



PORTFOLIO 2021

THINK
colorful

myrtle
beach

JAMES &
NICHOLSON

Item	Name	Page
8001	Ladies'-T	29
8002	Men's-T	29
8003	Ladies'-T Pocket	30
8004	Men's-T Pocket	30
8005	Ladies' Casual-T	31
8007	Ladies' Basic-T	25
8007G	Girls' Basic-T	27
8008	Men's Basic-T	25
8008B	Boys' Basic-T	27
8009	Ladies' Basic Polo	40
8010	Men's Basic Polo	40
8015	Ladies' Slub-T	33
8016	Men's Slub-T	33
8017	Ladies' Slub-Top	32
8021	Ladies' Sweat	45
8022	Men's Sweat	45
8023	Ladies' Hoody	46
8024	Men's Hoody	46
8025	Ladies' Zip Hoody	47
8026	Men's Zip Hoody	47
8026K	Children's Zip Hoody	47
8027	Ladies' T-Shirt Striped	38
8028	Men's T-Shirt Striped	38
8029	Ladies' Polo Striped	39
8030	Men's Polo Striped	39
8031	Bio Sneaker Socks	48
8032	Bio Socks	48
JN001	Round-T Medium (150g/m ²)	63
JN002	Round-T Heavy (180g/m ²)	63
JN003	V-T Medium	65
JN004	Ladies' V-T	75
JN010	Men's Raglan-T	68
JN011	Ladies' Raglan-T	68
JN017	Men's Flag-T	69
JN018	Ladies' Flag-T	69
JN019	Junior Basic-T	63
JN020	Polo Piqué Medium	94
JN021	Polo Piqué Heavy	94
JN022	Polo Piqué Long-Sleeved	123
JN023	Function-T	81
JN024	Function Polo	113
JN025	Worker Polo	462
JN026	Polo Piqué Pocket	95
JN029	Polo Piqué Long-Sleeved	123
JN034	Polo Tipping	98
JN035	Ladies' Jogging Pants	155
JN036	Men's Jogging Pants	155
JN036K	Junior Jogging Pants	155
JN040	Round Sweat Heavy	133
JN040K	Round Sweat Heavy Junior	133
JN041	Polo Sweat Heavy	140
JN042	Men's Hooded Jacket	137
JN043	Half-Zip Fleece	158
JN044	Full-Zip Fleece	159
JN044K	Full-Zip Fleece Junior	159
JN045	Fleece Vest	158
JN046	Men's Jacket	136
JN047	Hooded Sweat	135
JN047K	Hooded Sweat Junior	135
JN048	Girly Microfleece Vest	160
JN049	Girly Microfleece Jacket	160
JN051	Ladies' Hooded Sweat	134
JN052	Ladies' Jacket	136
JN053	Ladies' Hooded Jacket	137
JN054	Tangy-T Long-Sleeved	75
JN055	Elastic-T	76

Item	Name	Page
JN056	Elastic-T Long-Sleeved	76
JN057	Basic Sweat	142
JN058	Sweat Jacket	142
JN059	Hooded Jacket	143
JN059K	Hooded Jacket Junior	143
JN070	Classic Polo	93
JN070K	Classic Polo Junior	93
JN071	Classic Polo Ladies	93
JN135	Men's Softshell Jacket	247
JN135K	Softshell Jacket Junior	247
JN136	Men's Softshell Vest	246
JN137	Ladies' Softshell Jacket	247
JN138	Ladies' Softshell Vest	246
JN158	Ladies' Elastic Polo Short-Sleeved	104
JN159	Ladies' Elastic Polo Sleeveless	104
JN180	Ladies' Elastic Polo Long-Sleeved	123
JN183	Rollneck Shirt	154
JN193	Men's Shirt Slim Fit Long	206
JN196	Ladies' Function-T	81
JN197	Ladies' Function Polo	113
JN199	Round Sweat Open Hem	140
JN200	Safety Vest	474
JN200K	Safety Vest Junior	474
JN206	Function Sneaker Socks	354
JN207	Function Sport Socks	354
JN208	Compression Socks	354
JN209	Sneaker Socks	355
JN210	Sport Socks Short	355
JN211	Sport Socks	355
JN212	Worker Socks Cool	467
JN213	Worker Socks Warm	467
JN214	Sport Sneaker Socks	353
JN215	Sport Socks	353
JN302	Men's Running Short Tights	330
JN305	Men's Running Tank	328
JN306	Men's Running-T	329
JN307	Men's Running Shirt	331
JN312	Ladies' Running Short Tights	330
JN315	Ladies' Running Tank	328
JN316	Ladies' Running-T	329
JN317	Ladies' Running Shirt	331
JN322	Bike Short Tights	351
JN335	Bike Gloves Winter	352
JN336	Bike Gloves Summer	352
JN337	Team-T	365
JN337K	Team-T Junior	365
JN338	Team-T	368
JN338K	Team-T Junior	368
JN342	Team Socks	369
JN350	Sublimation-T	86
JN351	Sublimation Polo	124
JN352	Round-Neck Zip	154
JN354	Ladies' Doubleface Jacket	149
JN355	Men's Doubleface Jacket	149
JN356	Ladies' Elastic Piqué Polo	96
JN357	Ladies' Active-T	83, 339
JN358	Men's Active-T	83, 339
JN358K	Active-T Junior	83, 339
JN372	Team Signal-T	369
JN381	Team Shorts	364
JN381K	Team Shorts Junior	364
JN386	Team Shirt	367
JN386K	Team Shirt Junior	367
JN387	Basic Team Shorts	366
JN387K	Basic team Shorts Junior	366
JN390	Ladies' Running-T	333
JN391	Men's Running-T	333

Item	Name	Page
JN394	Ladies' Running Tank	334
JN395	Men's Running Tank	334
JN396	Ladies' Running-T	335
JN397	Men's Running-T	335
JN397K	Running-T Junior	335
JN401	Men's Polo High Performance	111
JN411	Ladies' Polo High Performance	111
JN419	Ladies' Bike-T	349
JN420	Men's Bike-T	349
JN421	Men's Running Reflex-T	337
JN422	Ladies' Running Reflex-T	337
JN423	Men's Running Reflex Tank	336
JN424	Ladies' Running Reflex Top	336
JN435	Ladies' Running Short Tights	332
JN436	Men's Running Short Tights	332
JN437	Ladies' Running 3/4 Tights	332
JN438	Men's Running 3/4 Tights	332
JN451	Ladies' Bike-T Half Zip	346
JN452	Men's Bike-T Half Zip	346
JN453	Ladies' Bike-T Full Zip	347
JN454	Men's Bike-T Full Zip	347
JN460	Ladies' Bike Shorts	350
JN461	Men's Bike Shorts	350
JN462	Ladies' Bike Short Tights	351
JN463	Ladies' Bike 3/4 Tights	351
JN469	Ladies' Running Tank	318
JN470	Men's Running Tank	318
JN471	Ladies' Running T-Shirt	319
JN472	Men's Running T-Shirt	319
JN473	Ladies' Running Shirt	320
JN474	Men's Running Shirt	320
JN475	Ladies' Performance Jacket	321
JN476	Men's Performance Jacket	321
JN477	Ladies' Running Short Tights	323
JN478	Men's Running Short Tights	323
JN479	Ladies' Running Tights	322
JN480	Men's Running Tights	322
JN481	Ladies' Running Tights 3/4	324
JN482	Competition Team Shirt	361
JN483	Competition Team Shorts	361
JN484	Tournament Team-Shirt	362
JN485	Tournament Team-Shorts	362
JN486	Training Team Suit	363
JN488	Men's Running Trunks	325
JN489	Ladies' Sports Pants	326
JN490	Men's Sports Pants	326
JN491	Ladies' Winter Tights	327
JN492	Men's Winter Tights	327
JN493	Ladies' Sports Tanktop	312
JN494	Men's Sports Tanktop	312
JN495	Ladies' Sports T-Shirt	313
JN496	Men's Sports T-Shirt	313
JN497	Ladies' Sports Shirt Longsleeve	314
JN498	Men's Sports Shirt Longsleeve	314
JN504	Mini-T	85
JN505	Colour Ring	621
JN506	Colour Guide	621
JN511	Ladies' Bike-T	345
JN512	Men's Bike-T	345
JN513	Ladies' Bike-T Half Zip	342
JN514	Men's Bike-T Half Zip	342
JN515	Ladies' Bike-T Full Zip	343
JN516	Men's Bike-T Full Zip	343
JN519	Ladies' Sports-T	301
JN520	Men's Sports-T	301
JN521	Ladies' Sports Shirt Long-Sleeved	300
JN522	Men's Sports Shirt Long-Sleeved	300

Item	Name	Page
JN523	Ladies' Sports Shirt	303
JN524	Men's Sports Shirt	303
JN525	Ladies' Sports Shorts	302
JN526	Men's Sports Shorts	302
JN527	Ladies' Sports Tights	305
JN528	Men's Sports Tights	305
JN529	Ladies' Sports 3/4 Tights	304
JN531	Ladies' Sports Zip Hoody	309
JN532	Men's Sports Zip Hoody	309
JN533	Ladies' Sports Jacket	307
JN534	Men's Sports Jacket	307
JN568	Ladies' Elastic Polo	106
JN569	Men's Elastic Polo	106
JN570	Ladies' Hooded Fleece	178
JN571	Men's Hooded Fleece	178
JN574	Ladies' Active Polo	109
JN575	Ladies' Active Polo Sleeveless	109
JN576	Men's Active Polo	109
JN582	Ladies' Zip-Off Pants	185
JN583	Men's Zip-Off Pants	185
JN584	Ladies' Outdoor Pants	186
JN585	Men's Outdoor Pants	186
JN588	Ladies' Knitted Fleece Hoody	175
JN589	Men's Knitted Fleece Hoody	175
JN590	Ladies' Knitted Fleece Jacket	174
JN591	Men's Knitted Fleece Jacket	174
JN592	Ladies' Hybrid Jacket	176
JN593	Men's Hybrid Jacket	176
JN594	Ladies' Hooded Jacket	141
JN595	Men's Hooded Jacket	141
JN596	Ladies' Structure Fleece Jacket	179
JN597	Men's Structure Fleece Jacket	179
JN604	Men's Travel Shirt Roll-up Sleeves	212
JN605	Ladies' Travel Blouse Roll-up Sleeves	212
JN606	Men's Business Shirt Long-Sleeved	201
JN607	Men's Business Shirt Short-Sleeved	200
JN608	Ladies' Business Blouse Long-Sleeved	201
JN609	Ladies' Business Blouse Short-Sleeved	200
JN615	Ladies' Long-Sleeved Blouse	201
JN616	Ladies' Checked Blouse	215
JN617	Men's Checked Shirt	215
JN618	Ladies' Plain Shirt	207
JN619	Men's Plain Shirt	207
JN620	Men's Shirt „HAI“	196
JN621	Men's Shirt „BUTTON DOWN“	196
JN622	Men's Shirt „NEW KENT“	197
JN623	Men's Shirt „KENT“	197
JN624	Men's Shirt „KENT“, for Cufflinks	198
JN625	Men's Shirt „BUTTON DOWN“	198
JN626	Ladies' Blouse	199
JN628	Ladies' Denim Blouse	213
JN629	Men's Denim Shirt	213
JN637	Ladies' Traditional Shirt	217
JN638	Men's Traditional Shirt	217
JN640	Men's Traditional Knitted Jacket	225
JN641	Ladies' Business Shirt Longsleeve	211, 396
JN642	Men's Business Shirt Longsleeve	211, 396
JN643	Ladies' Business Shirt Shortsleeve	210, 397
JN644	Men's Business Shirt Shortsleeve	210, 397
JN645	Ladies' Shirt Slim Fit	206
JN647	Ladies' Shirt „Plain“	205
JN648	Men's Shirt „Plain“	205
JN656	Ladies' V-Neck Pullunder	220
JN657	Men's V-Neck Pullunder	220
JN658	Ladies' V-Neck Pullover	219
JN659	Men's V-Neck Pullover	219
JN660	Ladies' V-Neck Cardigan	221

Item	Name	Page
JN661	Men's V-Neck Cardigan	221
JN663	Ladies' Pullover	223
JN664	Men's Pullover	223
JN667	Ladies' Cardigan	222
JN668	Men's Cardigan	222
JN669	Ladies' Shirt „Diamonds“	203
JN670	Men's Shirt „Diamonds“	203
JN671	Ladies' Shirt „Wings“	204
JN672	Men's Shirt „Wings“	204
JN673	Ladies' Shirt „Dots“	202
JN674	Men's Shirt „Dots“	202
JN675	Ladies' Traditional Shirt Plain	216
JN676	Men's Traditional Shirt Plain	216
JN677	Ladies' Shirt Longsleeve Poplin	209
JN678	Men's Shirt Longsleeve Poplin	209
JN679	Ladies' Shirt Shortsleeve Poplin	208
JN680	Men's Shirt Shortsleeve Poplin	208
JN681	Ladies' Shirt Longsleeve Micro-Twill	193
JN682	Men's Shirt Longsleeve Micro-Twill	193
JN683	Ladies' Shirt Shortsleeve Micro-Twill	192
JN684	Men's Shirt Shortsleeve Micro-Twill	192
JN685	Ladies' Shirt Longsleeve Oxford	195
JN686	Men's Shirt Longsleeve Oxford	195
JN687	Ladies' Shirt Shortsleeve Oxford	194
JN688	Men's Shirt Shortsleeve Oxford	194
JN689	Ladies' Shirt Longsleeve Herringbone	191
JN690	Men's Shirt Longsleeve Herringbone	191
JN701	Ladies' Polo	110
JN702	Men's Polo	110
JN703	Ladies' Polo	119
JN704	Men's Polo	119
JN705	Ladies' Heather Polo	121
JN706	Men's Heather Polo	121
JN707	Ladies' Pima Polo	97
JN708	Men's Pima Polo	97
JN709	Ladies' Elastic Polo Piqué	101
JN710	Men's Elastic Polo Piqué	101
JN711	Ladies' Polo	115
JN712	Men's Polo	115
JN713	Ladies' Polo Long-Sleeved	122
JN714	Men's Polo Longs-Sleeved	122
JN715	Ladies' Traditional Polo	117
JN716	Men's Traditional Polo	117
JN717	Ladies' Printed Polo	102
JN718	Men's Printed Polo	102
JN719	Ladies' Active Polo	108
JN720	Men's Active Polo	108
JN725	Ladies' Polo Single Stripe	100
JN726	Men's Polo Single Stripe	100
JN727	Ladies' Polo Stripe	99
JN728	Men's Polo Stripe	99
JN735	Ladies' Active-V	82, 338
JN736	Men's Active-V	82, 338
JN739	Ladies' Knitted Hybrid Vest	NEW 168
JN740	Men's Knitted Hybrid Vest	NEW 168
JN741	Ladies' Knitted Hybrid Jacket	NEW 169
JN742	Men's Knitted Hybrid Jacket	NEW 169
JN744	Promo-T Girl 150	60
JN745	Promo-T Boy 150	60
JN746	Promo-T Lady 150	59
JN747	Basic-T	65
JN748	Basic Polo	95
JN749	Ladies' Slub T-Shirt	84
JN750	Men's Slub T-Shirt	84
JN751	Ladies' Slub Polo	107
JN752	Men's Slub Polo	107
JN753	Ladies' Polo Bicolor	105

Item	Name	Page
JN754	Men's Polo Bicolor	105
JN755	Promo Zip Hoody Lady	NEW 131
JN756	Promo Zip Hoody Men	NEW 131
JN761	Ladies' Knitted Fleece Jacket	173
JN762	Men's Knitted Fleece Jacket	173
JN763	Ladies' Stretchfleece Jacket	177
JN764	Men's Stretchfleece Jacket	177
JN765	Ladies' Basic Fleece Jacket	161
JN766	Men's Basic Fleece Jacket	161
JN767	Ladies' Knitted Hybrid Vest	170, 256
JN768	Men's Knitted Hybrid Vest	170, 256
JN769	Ladies' Fleece Jacket	157
JN770	Men's Fleece Jacket	157
JN771	Ladies' Knitted Hybrid Jacket	171, 257
JN772	Men's Knitted Hybrid Jacket	171, 257
JN773	Ladies' Knitted Fleece Vest	172
JN774	Men's Knitted Fleece Vest	172
JN775	Ladies' Club Sweat Jacket	145
JN776	Men's Club Sweat Jacket	145
JN777	Ladies' Club Hoody	147
JN778	Men's Club Hoody	147
JN779	Ladies' Jog-Pants	146
JN780	Men's Jog-Pants	146
JN781	Ladies' Fleece Jacket	156
JN782	Men's Fleece Jacket	156
JN783	Ladies' Structure Fleece Jacket	163
JN784	Men's Structure Fleece Jacket	163
JN785	Ladies' Stretchfleece Jacket	164
JN786	Men's Stretchfleece Jacket	164
JN787	Ladies' Sports Shirt Halfzip	165
JN788	Men's Sports Shirt Halfzip	165
JN789	Promo-T Lady 180	61
JN790	Promo-T Man 180	61
JN791	Promo Polo Lady	91
JN792	Promo Polo Man	91
JN793	Promo Sweat Lady	129
JN794	Promo Sweat Man	129
JN795	Promo Hoody Lady	130
JN796	Promo Hoody Man	130
JN796K	Promo-Hoody Children	130
JN797	Promo-T Man 150	59
JN800	Workwear-T Men	392
JN801	Workwear Polo Men	393
JN802	Workwear-T Women	392
JN803	Workwear Polo Women	393
JN810	Workwear Jacket	465
JN812	Pilot Jacket 3 in 1	466
JN813	Workwear Vest	464
JN814	Workwear Pants	464
JN815	Safety Vest Adults	475
JN815K	Safety Vest Kids	475
JN821	Workwear Jacket - STRONG -	447
JN822	Workwear Vest - STRONG -	446
JN824	Craftsmen Softshell Jacket - STRONG -	443
JN825	Craftsmen Softshell Vest - STRONG -	442
JN827	Craftsmen T-Shirt - STRONG -	454
JN828	Craftsmen Poloshirt - STRONG -	455
JN829	Ladies' Workwear Polo	389
JN830	Men's Workwear Polo	389
JN831	Workwear Half Zip Sweat	395
JN832	Workwear Pants - STRONG -	458
JN833	Workwear Pants with Bib - STRONG -	456
JN834	Workwear 3/4 Pants - STRONG -	460
JN835	Workwear Bermudas - STRONG -	461
JN836	Workwear Sweat Jacket	395
JN837	Ladies' Workwear T-Shirt	388
JN838	Men's Workwear T-Shirt	388

Item	Name	Page
JN839	Organic workwear half zip	NEW 139, 382
JN840	Workwear Sweatshirt	394
JN841	Ladies' Workwear Fleece Jacket - STRONG -	449
JN842	Men's Workwear Fleece Jacket - STRONG -	449
JN844	Workwear Softshell Jacket - STRONG -	445
JN845	Workwear Softshell Vest - STRONG -	444
JN846	Men's Workwear Polo Pocket	391
JN847	Workwear Pants - COLOR -	437
JN848	Workwear Pants with Bib - COLOR -	439
JN849	Workwear Jacket - COLOR -	431
JN850	Workwear Vest - COLOR -	430
JN851	Workwear Softshell Jacket - COLOR -	429
JN852	Workwear Softshell Vest - COLOR -	428
JN853	Workwear Softshell Padded Jacket - COLOR -	427
JN854	Workwear Softshell Padded Vest - COLOR -	426
JN855	Ladies' Workwear Fleece Vest - STRONG -	448
JN856	Men's Workwear Fleece Vest - STRONG -	448
JN857	Ladies' Workwear Polo - COLOR -	435
JN858	Men's Workwear Polo - COLOR -	435
JN859	Ladies' Workwear T-Shirt - COLOR -	434
JN860	Men's Workwear T-Shirt - COLOR -	434
JN861	Ladies' Knitted Workwear Fleece Jacket - STRONG -	451
JN862	Men's Knitted Workwear Fleece Jacket - STRONG -	451
JN864	Men's Knitted Workwear Fleece Half-Zip - STRONG -	450
JN865	Ladies' Workwear Polo Pocket Longsleeve	390
JN866	Men's Workwear Polo Pocket Longsleeve	390
JN867	Ladies' Workwear Polo Pocket	391
JN868	Workwear Half-Zip Sweat - COLOR -	432
JN869	Ladies' Workwear Sweat Jacket - COLOR -	433
JN870	Men's Workwear Sweat Jacket - COLOR -	433
JN872	Workwear Bermudas - COLOR -	438
JN873	Ladies' BIO Workwear Polo	41, 387
JN874	Men's BIO Workwear Polo	41, 387
JN875	Workwear Stretch-Jeans	NEW 377
JN877	Workwear Cargo Pants - SOLID -	376
JN878	Workwear Pants - SOLID -	419
JN879	Workwear Pants with Bib - SOLID -	421
JN880	Workwear Bermudas - SOLID -	418
JN881	Workwear Softshell Light Vest - SOLID -	410
JN882	Workwear Softshell Light Jacket - SOLID -	411
JN883	Workwear Softshell Vest - SOLID -	408
JN884	Workwear Softshell Jacket - SOLID -	409
JN885	Workwear Softshell Padded Vest - SOLID -	406
JN886	Workwear Softshell Padded Jacket - SOLID -	407
JN887	Work Overall - SOLID -	422
JN888	Work Coat - SOLID -	423
JN889	Ladies' Workwear T-Shirt - SOLID -	416
JN890	Men's Workwear T-Shirt - SOLID -	416
JN891	Ladies' Workwear Polo - SOLID -	417
JN892	Men's Workwear Polo - SOLID -	417
JN893	Ladies' Workwear Sweat-Jacket - SOLID -	413
JN894	Men's Workwear Sweat-Jacket - SOLID -	413
JN895	Workwear Half-Zip Sweat - SOLID -	412
JN897	Ladies' Knitted Workwear Fleece Jacket - SOLID -	415
JN898	Men's Knitted Workwear Fleece Jacket - SOLID -	415
JN900	Fleece Blanket	612
JN901	Ladies' Basic-T	63
JN902	Ladies' Tank Top	71
JN903	Ladies' Shirt Long-Sleeved Medium	79
JN906	Ladies' Shirt Long-Sleeved	80
JN911	Men's Slim Fit-T	67
JN912	Men's Slim Fit V-T	66
JN913	Men's Long-Sleeved Medium	79
JN913K	Junior Shirt Long-Sleeved Medium	79
JN916	Men's Shirt Long-Sleeved	80
JN918	Basic Polo	96
JN920	Men's Round-T Pocket	64, 462

Item	Name	Page
JN922	Men's Polo Pocket	463
JN924	Men's Round Sweat Pocket	463
JN926	Ladies' Stretch Round-T	77
JN927	Ladies' Stretch Shirt Long-Sleeved	77
JN928	Ladies' Stretch V-T	78
JN929	Ladies' Stretch V-Shirt Long-Sleeved	78
JN934	Ladies' Polo Tipping	98
JN950	Fleece Blanket	612
JN951	Microfibre Fleece Blanket	615
JN952	Bonded Fleece Blanket	615
JN953	Picnic Blanket	612
JN954	Urban Style Blanket	615
JN955	Cosy Hearth Blanket	614
JN956	Fleece Blanket Basic	616
JN957	Fleece Blanket	616
JN959	Fleece Blanket Checked	614
JN960	Ladies' Lifestyle Hoody	152
JN961	Men's Lifestyle Hoody	152
JN962	Ladies' Lifestyle Zip-Hoody	153
JN963	Men's Lifestyle Zip-Hoody	153
JN964	Men's Plain Polo	116
JN965	Ladies' coldblack® Polo	112
JN966	Men's coldblack® Polo	112
JN969	Ladies' Plain Polo	116
JN970	Ladies' Elastic Top	71
JN971	Ladies' Slim Fit-T	67
JN972	Ladies' Slim Fit V-T	66
JN973	Ladies' Heather T-Shirt	74
JN974	Men's Heather T-Shirt	74
JN975	Ladies' Gipsy T-Shirt	72
JN976	Men's Gipsy T-Shirt	72
JN977	Ladies' Urban T-Shirt	73
JN978	Men's Urban T-Shirt	73
JN979	Ladies' Urban Polo	120
JN980	Men's Urban Polo	120
JN985	Ladies' Polo	103
JN986	Men's Polo	103
JN987	Ladies' Gipsy Polo	118
JN988	Men's Gipsy Polo	118
JN1000	Men's Winter Softshell Jacket	293
JN1001	Ladies' Winter Softshell Jacket	293
JN1004	Men's Padded Vest	273
JN1005	Ladies' Padded Vest	273
JN1006	Men's Bonded Fleece Jacket	250
JN1007	Ladies' Bonded Fleece Jacket	250
JN1010	Men's Outer Jacket	278
JN1011	Ladies' Outer Jacket	278
JN1020	Men's Softshell Jacket	249
JN1021	Ladies' Softshell Jacket	249
JN1022	Men's Softshell Vest	248
JN1023	Ladies' Softshell Vest	248
JN1028	Men's Zip-Off Pants	187
JN1029	Ladies' Zip-Off Pants	187
JN1034	Ladies' Padded Light Weight Jacket	269
JN1035	Men's Padded Light Weight Jacket	269
JN1036	Ladies' Padded Light Weight Vest	268
JN1037	Men's Padded Light Weight Vest	268
JN1040	Ladies' Windbreaker	276
JN1041	Men's Windbreaker	276
JN1049	Ladies' Outdoor Hybrid Jacket	291
JN1050	Men's Outdoor Hybrid Jacket	291
JN1051	Ladies' Wintersport Pants	295
JN1052	Men's Wintersport Pants	295
JN1053	Ladies' Wintersport Jacket	294
JN1054	Men's Wintersport Jacket	294
JN1057	Ladies' Tailored Softshell	252
JN1058	Men's Tailored Softshell	252

Item	Name	Page
JN1059	Ladies' Down Jacket	287
JN1060	Men's Down Jacket	287
JN1061	Ladies' Down Vest	286
JN1062	Men's Down Vest	286
JN1073	Ladies' Sailing Jacket	279
JN1074	Men's Sailing Jacket	279
JN1075	Ladies' Maritime Vest	244
JN1076	Men's Maritime Vest	244
JN1077	Ladies' Maritime Jacket	245
JN1078	Men's Maritime Jacket	245
JN1079	Ladies' Quilted Down Vest	284
JN1080	Men's Quilted Down Vest	284
JN1081	Ladies' Quilted Down Jacket	285
JN1082	Men's Quilted Down Jacket	285
JN1087	Ladies' Softshell Jacket	251
JN1088	Men's Softshell Jacket	251
JN1089	Ladies' Lightweight Vest	266
JN1090	Men's Lightweight Vest	266
JN1091	Ladies' Lightweight Jacket	267
JN1092	Men's Lightweight Jacket	267
JN1097	Ladies' Outdoor Jacket	255
JN1098	Men's Outdoor Jacket	255
JN1109	Ladies' Lightweight Vest	264
JN1110	Men's Lightweight Vest	264
JN1111	Ladies' Lightweight Jacket	265
JN1112	Men's Lightweight Jacket	265
JN1113	Ladies' Hybrid Vest	262
JN1114	Men's Hybrid Vest	262
JN1115	Ladies' Hybrid Jacket	263
JN1116	Men's Hybrid Jacket	263
JN1117	Ladies' Rain Jacket	275
JN1118	Men's Rain Jacket	275
JN1119	Ladies' Padded Jacket	261
JN1120	Men's Padded Jacket	261
JN1121	Ladies' Zip-Off Softshell Jacket	253
JN1122	Men's Zip-Off Softshell Jacket	253
JN1123	Ladies' Hybrid Sweat Jacket	272
JN1124	Men's Hybrid Sweat Jacket	272
JN1125	Ladies' Sports Softshell Jacket	254, 315
JN1126	Men's Sports Softshell Jacket	254, 315
JN1127	Ladies' Promo Softshell Vest	242
JN1128	Men's Promo Softshell Vest	242
JN1129	Ladies' Promo Softshell Jacket	243
JN1130	Men's Promo Softshell Jacket	243
JN1131	Ladies' Promo Jacket	277
JN1132	Men's Promo Jacket	277
JN1133	Ladies' Winter Jacket	290
JN1134	Men's Winter Jacket	290
JN1135	Ladies' Padded Vest	260
JN1136	Men's Padded Vest	260
JN1137	Ladies' Down Vest	282
JN1138	Men's Down Vest	282
JN1139	Ladies' Down Jacket	283
JN1140	Men's Down Jacket	283
JN1141	Ladies' Travel Coat	271
JN1142	Men's Travel Coat	271
JN1143	Ladies' Hooded Jacket	240
JN1144	Men's Hooded Jacket	240
JN1145	Ladies' Hooded Softshell Jacket	239
JN1146	Men's Hooded Softshell Jacket	239
JN1147	Ladies' Softshell Jacket	241
JN1148	Men's Softshell Jacket	241
JN1149	Ladies' Down Jacket	280
JN1150	Men's Down Jacket	280
JN1151	Ladies' Hooded Down Jacket	281
JN1152	Men's Hooded Down Jacket	281
JN1153	Ladies' 3-in-1-Jacket	289

Item	Name	Page
JN1154	Men's 3-in-1-Jacket	289
JN1155	Ladies' Padded Jacket	259
JN1156	Men's Padded Jacket	259
JN1157	Ladies' Business Jacket	270
JN1158	Men's Business Jacket	270
JN1161	Ladies' Modern Padded Jacket	NEW 231
JN1162	Men's Modern Padded Jacket	NEW 231
JN1167	Ladies' Padded Jacket	NEW 229
JN1168	Men's Padded Jacket	NEW 229
JN1169	Ladies' Softshell Vest	NEW 236
JN1170	Men's Softshell Vest	NEW 236
JN1171	Ladies' Softshell Jacket	NEW 237
JN1172	Men's Softshell Jacket	NEW 237
JN1201	Ladies' Zip-Off Trekking Pants	183
JN1202	Men's Zip-Off Trekking Pants	183
JN1203	Ladies' Trekking Shorts	182
JN1204	Men's Trekking Shorts	182
JN1205	Ladies' Trekking Pants	181
JN1206	Men's Trekking Pants	181
JN1801	Ladies' BIO Stretch-T Work - SOLID -	34, 401
JN1802	Men's BIO Stretch-T Work - SOLID -	34, 401
JN1803	Ladies' BIO Stretch-Longsleeve Work - SOLID -	35, 400
JN1804	Men's BIO Stretch-Longsleeve Work - SOLID -	35, 400
JN1805	Ladies' BIO Stretch-Polo Work - SOLID -	42, 399
JN1806	Men's BIO Stretch-Polo Work - SOLID -	42, 399
JN1807	Ladies' BIO Workwear T-Shirt	36, 386
JN1808	Men's BIO Workwear T-Shirt	36, 386
JN1809	Ladies' Doubleface Work Jacket - SOLID -	151, 403
JN1810	Men's Doubleface Work Jacket - SOLID -	151, 403
JN1812	Workwear Stretch-Pants Slim Line	NEW 374
JN1813	Workwear Pants 4-Way Stretch Slim Line	NEW 375
JN1814	Hardshell Workwear Jacket	NEW 232, 378
JN1815	Padded Hardshell Workwear Jacket	NEW 233, 379
JN1817	Ladies' Structure Fleece Jacket	NEW 167, 383
JN1818	Men's Structure Fleece Jacket	NEW 167, 383
JN1819	Ladies' Hybrid Jacket	NEW 235, 381
JN1820	Men's Hybrid Jacket	NEW 235, 381
JN1821	Ladies' Hybrid Vest	NEW 234, 380
JN1822	Men's Hybrid Vest	NEW 234, 380
JN1823	Ladies' Workwear T-Shirt - STRONG -	NEW 37, 452
JN1824	Men's Workwear T-Shirt - STRONG -	NEW 37, 452
JN1825	Ladies' Workwear Polo - STRONG -	NEW 43, 453
JN1826	Men's Workwear Polo - STRONG -	NEW 43, 453
JN1829	Ladies' Signal Workwear Polo	NEW 385
JN1830	Men's Signal Workwear Polo	NEW 385
JN1832	Workwear Pants Slim Line - STRONG -	NEW 459
JN1833	Workwear Pants with Bib - STRONG -	NEW 457
JN1837	Ladies' Signal Workwear T-Shirt	NEW 384
JN1838	Men's Signal Workwear T-Shirt	NEW 384
JN1901	Fleece Blanket	613
JN1902	Fleece Blanket XXL	613
JN1903	Beach Blanket	611
JN5612	POS Rack	622
JN5613	POS Rack Steel	622
JN5620	Garment Rack	623
JN5630	Garment Bag	623
JN7101	Clothes hanger standard	620
JN7108	Clothes hanger with clip	620
JN7137	Clothes hanger small	620

Item	Name	Page
MB001	5 Panel Promo Cap Lightly Laminated	535
MB002	5 Panel Promo Cap Laminated	535
MB003	3 Panel Promo Cap	536
MB004	6 Panel Promo Cap	536
MB006	Bob Hat	539
MB007	Cabrio Cap	536
MB012	Fisherman Piping Hat	539
MB013	Fisherman Piping Hat for Kids	533
MB016	6 Panel Cap Laminated	500
MB018	6 Panel Cap Low-Profile	500
MB022	6 Panel Chef Cap	528
MB024	6 Panel Sandwich Cap	505
MB035	5 Panel Sandwich Cap	538
MB036	Neon-Cap	530
MB038	Racing Cap	508
MB040	Bandana	552
MB041	Bandana Hat	551
MB042	Terry Headband	554
MB043	Terry Wristband	554
MB044	Sporty Wristband	554
MB049	Half-Pipe Sandwich Cap	507
MB070	5 Panel Polyester Mesh Cap	520
MB071	5 Panel Polyester Mesh Cap for Kids	531
MB074	X-Tube Cotton	549
MB091	6 Panel Cap Heavy Cotton	537
MB092	5 Panel Cap Heavy Cotton	537
MB095	Military Cap	512
MB096	Fashion Sunvisor	547
MB135	Club Cap	510
MB420	Guest Towel	607
MB421	Hand Towel	607
MB422	Bath Towel	607
MB423	Sauna Sheet	608
MB424	Bath Sheet	608
MB425	Flannel	608
MB431	Sport Towel	553, 609
MB432	Golf Towel	553, 609
MB433	Functional Sauna Sheet	610
MB434	Functional Bath Robe Hooded	610
MB435	Flannel	605
MB436	Guest Towel	605
MB437	Hand Towel	606
MB438	Bath Towel	606
MB440	Flannel	52, 602
MB441	Guest Towel	52, 602
MB442	Hand Towel	53, 602
MB443	Bath Towel	53, 603
MB444	Sauna Sheet	54, 603
MB445	Bath Sheet	54, 603
MB447	Ladies' Bathrobe	55, 604
MB448	Men's Bathrobe	55, 604
MB503	Rib-Beanie	584
MB504	Knitted Scarf	584
MB505	Knitted Gloves	584
MB601	6 Panel Groove Cap	506
MB609	Turned 6 Panel Cap Laminated	501
MB610	6 Panel Coolmax® Cap	542
MB6111	6 Panel Raver Cap	497
MB6112	6 Panel Raver Sandwich Cap	504
MB6116	6 Panel Outdoor-Sports-Cap	542
MB6117	5 Panel Cap	503
MB6118	Brushed 6 Panel Cap	503
MB6121	6 Panel VIP Cap	508
MB6123	Sandwich Sunvisor	547
MB6126	6 Panel Softlining Raver Cap	496
MB6128	6 Panel Raver Cap Laminated	496
MB6135	6 Panel Polyester Peach Cap	555

Item	Name	Page
MB6155	6 Panel Pack-a-Cap	555
MB6156	6 Panel Micro-Edge Sports Cap	544
MB6181	Original Flexfit® Cap	526
MB6183	High Performance Flexfit® Cap	527
MB6184	Flexfit® Flat Peak Cap	527
MB6187	Flexfit® Ripstop Sandwich Cap	527
MB6192	Security Cap	530
MB6193	Security Cap for Kids	531
MB6197	6 Panel Double Sandwich Cap	507
MB6202	6 Panel Polyester Cap	545
MB6203	6 Panel Polyamide Cap	511
MB6204	6 Panel Cork Flat Peak Cap	523
MB6205	6 Panel Function Cap	542
MB6206	6 Panel Elastic Fit Baseball Cap	526
MB6207	5 Panel Flat Peak Cap	521
MB6210	Selling Cap	626
MB6211	5 Panel Soft Mesh Flat Peak	521
MB6212	6 Panel Brushed Sandwich Cap	502
MB6213	Sport Sunvisor	546
MB6214	6 Panel Sport Mesh Cap	546
MB6215	6 Panel Elastic Fit Mesh Cap	525
MB6216	6 Panel Air Mesh Cap	518
MB6221	Seamless OneTouch Cap	517
MB6222	Seamless OneTouch Flat Peak Cap	517
MB6223	6 Panel Heavy Brushed Cap	498
MB6224	6 Panel Flat Peak Laminated Cap	498
MB6225	Safety-Cap	530
MB6226	Dandy Cap	574
MB6227	6 Panel Camouflage Cap	511
MB6228	3 Panel Cap	541
MB6229	6 Panel Mesh Cap	519
MB6230	6 Panel Corduroy Sandwich Cap	499
MB6231	Captain's Cap	513
MB6232	6 Panel Corduroy Cap	499
MB6233	Seamless Mesh Cap	518
MB6234	6 Panel Workwear Cap - SOLID -	471, 529
MB6235	6 Panel Workwear Cap - COLOR -	471, 529
MB6236	6 Panel Cap Bio Cotton	50, 495
MB6237	5 Panel Cap Bio Cotton	50, 495
MB6238	5 Panel Sandwich Cap Bio Cotton	51, 495
MB6239	6 Panel Mesh Cap	516
MB6240	6 Panel Flat Peak Cap	516
MB6241	6 Panel Sports Cap	541
MB6242	Function Hat with Neck Guard	NEW 473, 543
MB6243	6 Panel Cap with Neck Guard	NEW 473, 543
MB6244	6 Panel Mesh Cap Mélange	NEW 515
MB6400	Traditional Bandana	488
MB6404	Cotton Scarf	488
MB6501	6 Panel Piping Cap	510
MB6502	5 Panel Two Tone Cap	506
MB6503	Economic X-Tube Polyester	550
MB6506	6 Panel Turbo Piping Cap	509
MB6508	5 Panel Flat Peak Cap	522
MB6509	6 Panel Flat Peak Cap	523
MB6522	5 Panel Sportive Cap	544
MB6524	Triangular Scarf	552
MB6526	5 Panel Sandwich Cap	504
MB6530	Functional Bandana Hat	551
MB6538	Laser Cut Cap	544
MB6541	Light Brushed Sandwich Cap	502
MB6544	Running 4 Panel Cap	545
MB6550	5 Panel Retro Mesh Cap	519
MB6552	5 Panel Promo Sandwich Cap	538
MB6555	Military Sandwich Cap	512
MB6560	5 Panel Racing Cap Embossed	509
MB6564	Street Style	482
MB6569	Summer Breeze	489

Item	Name	Page
MB6574	6 Panel Craftsmen Cap - STRONG -	472, 528
MB6577	Heather Summer Beanie	491
MB6578	Heather Summer Loop-Scarf	491
MB6580	3 Panel Sports Cap	545
MB6581	6 Panel Pro Cap	524
MB6597	Urban Hat	481
MB6598	Summer Style Hat	481
MB6599	Traveller Hat	481
MB6621	6 Panel Workwear Cap - STRONG -	472, 528
MB6623	Felt Hat	599
MB6624	6 Panel Denim Pro Cap	523
MB6625	Promotion Hat	483
MB6626	Ribbon for Promotion Hat	483
MB6632	5 Panel Mesh Cap Camouflage	521
MB6634	6 Panel Pro Cap Style	524
MB6635	Pro Cap Mesh 6 Panel	522
MB6636	Pro Cap Mesh 5 Panel	522
MB6700	Melange Hat	482
MB6701	Fisherman Function Hat	555
MB6702	Flexible Hat	480
MB6703	Trendy Summer Hat	480
MB6704	Summer Hat	480
MB6705	Summer Hat	479
MB7010	5 Panel Kids' Cap	532
MB7018	Military Cap for Kids	533
MB7100	Jersey Beanie	591
MB7102	Knitted Hat	590
MB7103	Wintersport Hat	571
MB7104	Fancy Yarn Hat	577
MB7105	Highloft Fleece Hat	579
MB7109	Cotton Hat	565
MB7111	Basic Knitted Beanie	588
MB7112	Knitted Promotion Beanie	588
MB7113	Bio Cotton Beanie	49, 548
MB7114	Men's Melange Beanie	566
MB7115	Ladies' Melange Beanie	566
MB7116	Traditional Beanie	581
MB7117	Elegant Knitted Beanie	564
MB7118	Casual Long Beanie	566
MB7119	Fine Crocheted Headband	569
MB7120	Fine Crocheted Beanie	569
MB7121	Knitted Fleece Workwear Beanie - STRONG -	472, 592
MB7122	Melange Beanie	565
MB7125	Running Beanie	549
MB7126	Running Headband	549
MB7127	Structured Beanie	592
MB7128	Soft Knitted Beanie	562
MB7129	Ladies' Winter Beanie	562
MB7130	Knitted Beanie	562
MB7131	Fleece Beanie	593
MB7132	Fine Knitted Beanie	575
MB7133	Fine Knitted Gloves	575
MB7134	Camouflage Beanie	564
MB7135	Bio Cotton Headband	548
MB7136	Knitted Headband	573
MB7137	Workwear Beanie	NEW 469, 561
MB7138	Striped Winter Beanie	563
MB7139	High Brim Beanie	NEW 469, 561
MB7140	Striped Winter Beanie with Pompon	563
MB7141	Reflective Beanie	471
MB7143	Ladies' Metallic Beanie	567
MB7144	Knitted Winter Beanie with Pompon	567
MB7300	Winter X-Tube	593
MB7302	Roll-Up Scarf	576
MB7303	Fancy Yarn Scarf	577
MB7304	Highloft Fleece Loop	579
MB7305	Traditional Scarf	581

Item	Name	Page
MB7306	Fine Knitted Scarf	585
MB7307	Elegant Loop Scarf	585
MB7308	Elegant Scarf	574
MB7309	Fine Knitted Scarf	575
MB7310	Structured Summer Scarf	487
MB7311	Bright-coloured Scarf	487
MB7312	Bio Cotton Scarf	51, 487
MB7313	Fleece Loop	573
MB7314	Knitted Loop	573
MB7315	Summer Scarf	485
MB7316	Summer Loop	485
MB7317	X-Tube Signal	NEW 473
MB7500	Knitted Cap	587
MB7501	Knitted Cap for Kids	586
MB7510	6 Panel Fleece Cap with Earflaps	595
MB7540	Knitted Cap with Pompon	568
MB7550	Knitted Cap	586
MB7551	Knitted Cap Thinsulate™	591
MB7580	Beanie No.1	588
MB7584	Beanie with Contrasting Border	589
MB7610	Fleece Scarf	595
MB7611	Fleece Scarf	595
MB7618	Balaclava	597
MB7700	Microfleece Gloves	594
MB7720	Microfleece Cap	594
MB7740	Microfleece Scarf	594
MB7902	Thinsulate™ Fleece Gloves	596
MB7923	Rib Beanie	590
MB7925	Knitted Beanie with Fleece Inset	590
MB7926	Cotton Beanie	592
MB7929	Thinsulate™ Headband	596
MB7930	Thinsulate™ Neckwarmer	596
MB7937	Warm Knitted Cap	591
MB7939	Unicoloured Crocheted Cap with Pompon	570
MB7940	Crocheted Cap with Pompon	569
MB7941	Casual Outsized Crocheted Cap	570
MB7945	Microfleece Cap	597
MB7947	Crocheted Headband	570
MB7948	Touch-Screen Fleece Gloves	598
MB7949	Touch-Screen Knitted Gloves	598
MB7955	Knitted Long Beanie	589
MB7964	Pompon Hat with Contrast Stripe	571
MB7967	Pompon Hat with Brim	568
MB7977	Coarse Knitting Hat	578
MB7978	Melange Scarf Basic	583
MB7979	Melange Hat Basic	583
MB7980	Melange Gloves Basic	583
MB7983	Twisted Loop Scarf	578
MB7984	Wintersport Beanie	571
MB7988	Ribbed Beanie	580
MB7989	Ribbed Scarf	580
MB7990	Roll-Up Beanie	576
MB7992	Urban Beanie	565
MB7993	Urban Knitted Hat	564
MB7994	Promotion Beanie	582
MB7995	Promotion Scarf	582
MB9412	5 Panel Cap	501
MB9503	Shiny Santa Hat	599
MB9715	Cap Stand	625
MB9716	Cap Rack	NEW 625
MB9720	Cap-Caper	626

NOVELTIES 2021



All new products
at a glance!





**JAMES &
NICHOLSON**

BIO	22 - 55
T-SHIRTS	56 - 87
POLOS	88 - 125
SWEAT & FLEECE	126 - 187
SHIRTS & PULLOVERS	188 - 225
JACKETS & VESTS	226 - 295
SPORTS	296 - 369
WORK	370 - 475



SUMMER HATS & SCARVES	476 - 491
CAPS	492 - 557
BEANIES & SCARVES	558 - 599
TOWELS & BLANKETS	600 - 617
PUSH THE SALE	618 - 626

BRAND STATEMENT

Both in textile promotion and in corporate fashion wear **JAMES & NICHOLSON** and **myrtle beach** are meanwhile among the best-known and most popular brands. The product diversity of the two product lines is unparalleled and is expanded every year by around 100 fashionable novelties. In the fields of sports, leisure, business and work there is hardly any top or headgear which is not included in the diverse product line.

JAMES & NICHOLSON stands for functional sportswear for almost every sport, for trendy leisurewear and jackets as well as for classic business wear and sturdy workwear. For all everyday situations **JAMES & NICHOLSON** offers suitable clothing for ladies and men. Most basics are available in almost 40 colours as well as in outsizes up to 6XL.

Fashionable and functional headwear as well as trendy accessories, which can be combined very well with the **JAMES & NICHOLSON** collection, that is what **myrtle beach** stands for. The wide range of cap shapes and cap designs is unique and at the same time innovative, for a few of the products of myrtle beach are prize-winning. In recent years the Promotional Gift Award has been won several times by clever cap inventions which have definitely enriched the promotional market. The headwear brand is extended by trendy scarfs, gloves and the large spa collection, which offers terry products for sports and the catering trade in more than 20 colours.

The storage capacity of the brands is 20 million pieces, 98% of which are always available. Extremely short delivery times and a smooth handling of direct shipment are a great advantage **JAMES & NICHOLSON** and **myrtle beach** offer their customers. Service takes top priority – in day-to-day business the focus is always on the customer. That is why the quality of the product lines is the most important thing of the company philosophy – from inception to completion and beyond. **JAMES & NICHOLSON** and **myrtle beach** are manufactured with social and ecological responsibility. All the textiles are REACH-compliant and manufactured according to Oeko-Tex® Standard 100. Since 1999 social and environmental aspects have been integrated into the company code of conduct. They are submitted to strict controls.

This year too, the new collection radiates a zest for life: always up to the minute in business and therefore trend-, quality- and price-conscious! With **JAMES & NICHOLSON** and **myrtle beach** several price levels from low budget to premium will guarantee excellent value for money for the customer.



RESPONSIBILITY

SOCIAL COMPLIANCE

As members of the 'BSCI/Business Social Compliance Initiative' we commit ourselves to implementing the BSCI code of conduct as part of our business relations with our manufacturers and thus to improving the working conditions within our supply chain and to producing our textiles fairly. This includes our clear commitment to the employees' right to freedom of assembly, protection against discrimination, and an adequate remuneration, that is, at least the statutory national minimum wage.

Another central component is the occupational safety regulations. That is how we guarantee that the occupational safety regulations of the ILO (International Labour Organisation) are met. Child labour, forced labour or precarious jobs are not tolerated. Several social compliance departments in the countries of production test all the factories thoroughly and make sure that these conditions are met.



PROTECTION OF THE ENVIRONMENT

All the products of **myrtle beach** and **JAMES & NICHOLSON** are produced in an environmentally friendly way.

QUALITY STANDARD

The merchandise is regularly tested by certified testing institutes in the countries of production regarding the given parameter. Moreover, in cooperation with SGS, Testex, Hohenstein and other renowned institutes the quality is continually controlled.

OEKO-TEX® STANDARD 100

This standard guarantees that textile and non-textile product components pose no threat to health.



ADHERENCE TO THE REACH - REGULATIONS

We assure you that when manufacturing our **myrtle beach** products and **JAMES & NICHOLSON** textiles we meet the obligations of the REACH-regulations.

OCS STANDARD

When manufacturing garments of **myrtle beach** and **JAMES & NICHOLSON**, the Organic Content Standard is a standard for verifying and tracking the exact content of organically grown materials in a final product. Among other things, the superordinate 'Content Claim Standard' defines with OCS the traceability of merchandise as well as the transparency within the production chain.



Made with 100%
Organically Grown Cotton
Certified by CU853836



Made with 50%-95%
Organically Grown Cotton
Certified by CU853836



COOPERATION WITH CLIMATEPARTNER

BRIGHT OUTLOOK FOR OUR CATALOGUE

Our goal is for both our products and our corporate values to be geared toward sustainability. We therefore want to take responsibility for the emissions produced as a result of printing our catalogue, as well as give something back to nature. That's why we're working with ClimatePartner and are producing a climate-neutral catalogue. Thanks to our cooperation with ClimatePartner, we were able to offset 271,6 tons of CO₂ when printing this year's catalogue. As part of this, we are supporting a stable alpine forest containing our native trees.

STABLE ALPINE FORESTS

A stable alpine forest provides protection against storms. The Bergwaldprojekt e.V. association protects native forests with the help of volunteers and skilled workers. As ecosystems, forests perform a variety of functions and are natural resources that form the basis for life. In Oberallgäu, volunteers have been supporting the natural protective function of the forest since 1991, after it was severely damaged by storms Vivian and Wiebke. Native species such as silver fir and sycamore have been planted to promote group-like forest structures and to thereby create a stable mixed alpine forest. The forest is also a natural filter and improves water quality by purifying rainwater as it trickles off the trees. The forest floor acts like a sponge and stores large quantities of rainwater, as well as reducing soil erosion. Forests also protect against avalanches as they prevent snowdrifts from forming. Coniferous forests in particular are able to retain a large part of the snow in the tree canopy.

CLIMATE PROTECTION THROUGH REGIONAL PROJECTS

Regional projects protect natural habitats such as native forests and alpine areas, as well as contribute toward green agriculture. These projects are important for enabling adaptation to climate change. Projects in Germany, Austria and Switzerland generally do not produce certified emission reductions. That's why ClimatePartner combines regional projects with international climate protection projects. By doing so, this enables both climate neutrality and regional engagement.



Climate neutral

Print product

ClimatePartner.com/11061-2010-1002



climate neutral

This catalogue has been produced in a
climate neutral manner



SUSTAINABILITY

ORGANIC COTTON

ORGANIC COTTON COLLECTION - CLOTHES WITH INNER VALUES

Fair, transparent, harmless: The Organic Cotton collection includes a wide range of **sustainably produced** organic cotton clothing for every **fair fashion lover**. The Organic Cotton collection by JAMES & NICHOLSON and myrtle beach impresses with a **high quality** combined with **modern cuts** and **tasteful details**.

The **naturalness** is not only visible but also perceptible. Knowing that the components of the garment are made of **sustainably grown cotton** and that **no genetically modified fibres** are used conveys a completely **new attitude towards life**.

OCS STANDARD

When manufacturing garments of **myrtle beach** and **JAMES & NICHOLSON**, the Organic Content Standard is a standard for verifying and tracking the exact content of organically grown materials in a final product. Among other things, the superordinate 'Content Claim Standard' defines with OCS the traceability of merchandise as well as the transparency within the production chain.



Made with 100%
Organically Grown Cotton
Certified by CU853836



Made with 50%–95%
Organically Grown Cotton
Certified by CU853836



RECYCLED POLYESTER

PET BOTTLES ARE RECYCLED TO CREATE A NEW FASHION.

Plastic bottles collected in the sea are crushed, melted down and spun to yarn again, which is sometimes completely integrated into the production. Thus for producing the workwear cap MB6234 about 3 half-litre bottles are recycled and for the new sport T-shirt JN519 even 25.



for example: plastic bottles



crushing, cleaning, melting



yarn



fabric



product



APPROVED

by **LABTECH** ID123987



NEW:
**COMING TO GRIPS WITH
THE SUN THANKS TO
WORKWEAR WITH CER-
TIFIED UV-PROTECTION**

UVB

UVA

**98% SHIELDING
OF UV-RADIATION**

**UPF
50+**



SUN PROTECTION AT WORK

WORKWEAR WITH CERTIFIED UV-PROTECTION

THE MORE UPF, THE BETTER

The UPF (Ultraviolet Protection Factor) indicated on UV-protective clothing shows how much longer somebody wearing these clothes can stay in the sun without suffering any damage to health. Therefore, the UPF-indication on textiles corresponds to the sun protection factor of sunscreens. This is based on the self-protection time of the skin, which varies considerably depending on the individual skin type.

CORRECTLY ASSESSING THE RISK

PEOPLE WORKING OUTDOORS

Many people work outdoors all day or part of the day. They have a much higher risk of contracting skin cancer than people working indoors. The same goes for leisure activities outdoors. The sun is your constant companion and supplies the vital vitamin D. But a lot of sun also means: headgear, sunscreen and UV-protective clothing.

UVA/UVB-RAYS

UV-radiation is especially strong in the months of April to September; from 11 a.m. to 4 p.m.

THE DANGERS OF UV-RADIATION



UV-RADIATION ALSO EXISTS WHEN THE SUN IS NOT SHINING



ALSO PENETRATES THE CLOUDS



EXISTS INDEPENDENT OF OUTDOOR TEMPERATURE



PENETRATES LOOSE TISSUE



IS REFLECTED BY SURFACES SUCH AS METAL, WATER, CONCRETE

UV-CLOTHING PROVIDES BETTER PROTECTION THAN SUNSCREEN

The best protection against harmful UV-radiation is provided by certified UV-protective clothing. It shields off radiation, does not have to be applied once again like sunscreen and therefore lasts all day. For the parts of the body uncovered by clothes sunscreen with a high sun protection factor and a headgear should be used.

AUSTRALIAN/NEW ZEALAND STANDARD AS/NZS 4399:2017

The best-known and worldwide most common standard is the Australian-New Zealand standard. For checking the UV-protective factor according to AS/NZS 4399:2017, the UV-protection is established on a new and dry textile. For this purpose, the solar spectrum of Melbourne, Australia, is reproduced. Clothing marked with the Australian/New Zealand standard provides protection against UVA- and UVB-radiation of sunlight. A product marked with UPF 50+ according to this standard blocks more than 98% of the harmful UV-rays. The textiles protect the parts of the body covered by them.

TESTED TEXTILE UV-PROTECTION

The LABTECH Prüfungsgesellschaft mbH is officially accredited according to DIN EN ISO/IEC 17025 2005 and based on this standard, they test as an independent laboratory the UV-protective factor of our textiles.

LABTECH



UPF 50+

APPROVED

by **LABTECH** ID120866

FUNCTIONS



CAPS FOR PRINTING

Caps with this label are ideal for printing and embroidering. The construction of the caps leaves a lot of space so the cap is easy to decorate, with the logo presented to perfection.



BREATHABILITY / PERMEABILITY TO VAPOUR

Functional textiles must have the ability to transport moisture from the skin to the fabric surface as fast as possible. Permeability shows how much steam in grams can evaporate on a surface of 1 m² within 24 hours. The higher this figure, the more breathable the textile is.



WATER COLUMN

The ability to withstand water pressure without moisture penetrating into the material is given by the water column (mm). The minimum standard is a water column of 1,500 mm.



RECYCLED POLYESTER

PET bottles are recycled to create a new fashion. Plastic bottles collected in the sea are crushed, melted down and spun to yarn again, which is sometimes completely integrated into the production. Thus for producing the workwear cap MB6234 about 3 half-litre bottles are recycled and for the new sport T-shirt JN519 even 25.



TAPED SEAMS

To avoid moisture penetrating into the fabric, seams and stitches can get taped. Taped seams are 100 % water-proof.



Dirt and water repellent

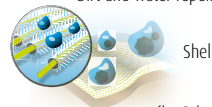

Microstructure

Teflon® /
BIONIC-FINISH®

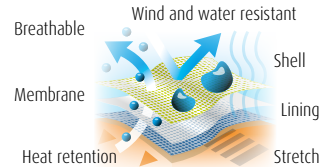

BIONIC-FINISH®ECO

BIONIC-FINISH® was developed, following the example set by nature, 'learning from nature'. The textile is protected against water and dirt by a very thin crystalline structure. BIONIC-FINISH®ECO protects man and nature.

SOFTSHELL

Softshell with TPU membrane consists of three layers. Due to the microporous TPU membrane as middle layer the material is water-proof, wind-proof and breathable at the same time.



Without easy care

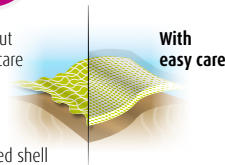

Creased shell

With easy care



Breathable

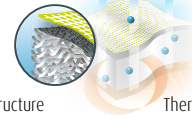

Microstructure

Thermally efficient system

Drying

Shell

DuPont™ Sorona®

EASY CARE

This special finish makes shirts and blouses especially easy to iron. To preserve this function the textiles should not be overdried in the tumbler and you should avoid using an overheated iron.

DUPONT™ SORONA®

Sorona® renewably sourced fibre delivers superior performance benefits to today's fashion. Fabrics that use Sorona® are very soft, very strong and dry quickly. Sorona® helps fabrics stretch comfortably and retain their shape. And, it is made with plant-based ingredients. DuPont™ Sorona®. Designed for Performance. Derived from Nature.



Breathable

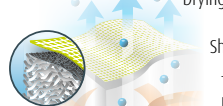

Microstructure

Thermally efficient system

Drying

Shell

Thinsulate™
Insulation

THINSULATE™ INSULATION

The light-weight thermal insulation affords optimum protection against cold despite its minimum thickness. It even keeps you warm in damp or wet conditions. Thinsulate™ INSULATION offers excellent comfort and allows optimum room to move. It is extremely breathable, durable and easy-care.

& FEATURES

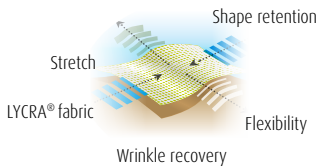

LYCRA®

LYCRA® allows the fabric both to stretch significantly and to retain its shape. Fabrics and garments containing Lycra offer exceptional fit, comfort, freedom of movement and wrinkle recovery.

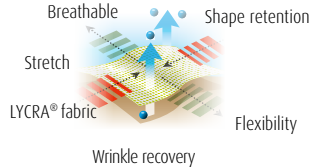

LYCRA® SPORT

LYCRA® Sport fabrics are specifically engineered for sporting activities which require a combination of light weight, breathability, muscle support and freedom of movement.



CORDURA®

CORDURA® is a very sturdy, textured polyamide fabric, which is extremely tear- and abrasion-proof. Special yarns, specially developed weaving techniques, dyeing methods and additional textile finishing ensure that products with CORDURA® can be used as durable and comfortable workwear.



UPF 50+

The UPF (Ultraviolet Protection Factor) indicated on UV-protective clothing shows how much longer somebody wearing these clothes can stay in the sun without suffering any damage to health. Therefore, the UPF-indication on textiles corresponds to the sun protection factor of sun-screens. This is based on the self-protection time of the skin, which varies considerably depending on the individual skin type.

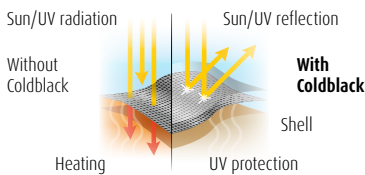

COLDBLACK®

Textiles with a coldblack®-finish afford optimum protection against heating up through sun rays. They stay cooler. The effect of this is that the person wearing these garments does not sweat so easily, feels better and is even more efficient. coldblack® is a registered trademark of Schoeller Technologies AG, Switzerland (patent pending).



TOPCOOL®

TOPCOOL® polyester fibres perfectly absorb moisture due to their special surface and evacuate it quickly to the outside where it can evaporate. The skin stays comfortably dry and a constant temperature level of the body is maintained.



COOLMAX®

Through the channels of the breathable COOLMAX®-fibre humidity is evacuated extremely fast to the outer layers of the fabric. Thus the body is kept dry. At the same time a natural temperature control of the body is supported.

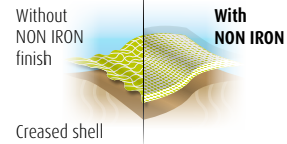

NON IRON

This special finish makes shirts and blouses iron-free: All you have to do is wash them, dry them and put them on. To preserve this function, these textiles should not be overdried in the tumbler and you should avoid using an overheated iron. If necessary, seams can be ironed at a low temperature.

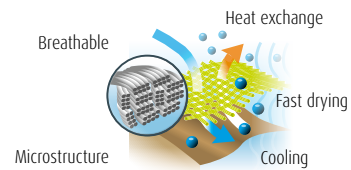

COOLDRY®

Due to the CoolDry® finish moisture is transported to the outside and creates a comfortable feeling. The textiles dry quickly, are breathable and ideal for all activities.

ORGANIC COTTON

ORGANIC
cotton

JAMES &
NICHOLSON

ORGANIC COTTON





ORGANIC WITH
ATTITUDE

Bio - Baumwolle



Made with 100%
Organically Grown Cotton
Certified by CU853836



S M L XL XXL 3XL

XS S M L XL XXL

8008 Men's Basic-T

Classic T-shirt for men | 100 % combed ring-spun organic cotton | Single jersey | Round neckline | Sleeve-cuffs with elasthane
Outer fabric (140 g/m²): 100% cotton

8007 Ladies' Basic-T

Ladies' T-shirt in classic form | 100% combed ring-spun organic cotton, Single Jersey | Low cut round neckline | Cuffs with elasthane | Slightly waisted | Tear off!® - Label
Outer fabric (120 g/m²): 100% cotton



white stone light-yellow acid-yellow yellow gold-yellow orange dark-orange soft-pink



pink red tomato carmine-red-melange grenadine wine coral raspberry sky-blue cobalt royal



mint pacific turquoise light-denim-melange petrol dark-royal navy ash natural grey-heather mid-grey



graphite black black-heather steel-grey brown lime-green fern-green irish-green dark-green khaki olive





Made with 100%
Organically Grown Cotton
Certified by CU853836



XS	S	M	L	XL	XXL	XS	S	M	L	XL	XXL
98/104	110/116	122/128	134/140	146/152	158/164	98/104	110/116	122/128	134/140	146/152	158/164

8007G
Girls' Basic-T

Classic T-shirt for girls | 100 % combed ring-spun organic cotton | Single jersey | Round neckline | Sleeve-cuffs with elasthane | Lightly waisted | Tear off!®-label
Outer fabric (140 g/m²): 100% cotton

8008B
Boys' Basic-T

Classic T-shirt for boys | 100 % combed ring-spun organic cotton | Single jersey | Round neckline | Sleeve-cuffs with elasthane | Tear off!®-label
Outer fabric (140 g/m²): 100% cotton



white acid-yellow yellow gold-yellow orange pink red wine sky-blue cobalt



royal pacific turquoise dark-royal navy graphite black lime-green fern-green irish-green





Made with 100%
Organically Grown Cotton
Certified by CU853836



S M L XL XXL 3XL XS S M L XL XXL

8002
Men's-T

Men's T-shirt with trendy roll hem | 100% combed ring-spun organic cotton, Single Jersey | Round neckline and sleeves with roll hem | Tear off!@-Label
Outer fabric (140 g/m²): 100% cotton

8001
Ladies'-T

Ladies' T-shirt with trendy roll hem | 100% organic combed ring-spun cotton, Single Jersey | Low cut round neckline and sleeves with roll hem | Slightly waisted | Tear off!@ - Label
Outer fabric (120 g/m²): 100% cotton





Made with 100%
Organically Grown Cotton
Certified by CU853836

**Tear off!
LABEL**

S M L XL XXL 3XL

XS S M L XL XXL

8004 Men's-T Pocket

Men's T-shirt with fashionable breast pocket | 100% combed ring-spun organic cotton, Single Jersey | V-neck with small cuffs | Cuffs with elasthane | Breast pocket with roll hem | Tear off!® - Label
Outer fabric (140 g/m²): 100% cotton

8003 Ladies'-T Pocket

Ladies' T-shirt with fashionable breast pocket | 100% combed ring-spun organic cotton, Single jersey | Low cut round neckline | Cuffs with elasthane | Breast pocket with roll hem | Slightly waisted | Tear off!® - Label
Outer fabric (120 g/m²): 100% cotton



white

red



white

red



navy

black

black-heather



navy

black

black-heather



Made with 100%
Organically Grown Cotton
Certified by CU853836



XS S M L XL XXL

8005 Ladies' Casual-T

Ladies' T-shirt in casual style | 100% combed ring-spun organic cotton, Single Jersey | Low cut round neckline | Cuffs with elasthane | Overcut shoulder | Short roll-up sleeves | Casual fit | Tear off!® - Label
Outer fabric (120 g/m²): 100% cotton



white

soft-pink



soft-grey

black

soft-green





Made with 100%
Organically Grown Cotton
Certified by CU853836



XS S M L XL XXL

8017 Ladies' Slub-Top

Ladies' tank top in vintage look | Single jersey made of slub yarn and combed ring-spun organic cotton | Elaborate Spray Print technique | Two-ply roll hem | Narrow bands on neckline and armlines | Lightly waisted
Outer fabric (130 g/m²): 100% cotton



soft-pink



chili



horizon-blue



denim



light-grey



graphite



dusty-olive



Made with 100%
Organically Grown Cotton
Certified by CU853836



XS S M L XL XXL

S M L XL XXL 3XL

8015
Ladies' Slub-T

Ladies' T-shirt in vintage look | Single jersey made of slub yarn and combed ring-spun organic cotton | Elaborate Spray Print technique | Two-ply roll edge on neckline, sleeves and waistband | Lightly waisted
Outer fabric (130 g/m²): 100% cotton

8016
Men's Slub-T

Men's T-shirt in vintage look | Single jersey made of slub yarn and combed ring-spun organic cotton | Elaborate Spray Print technique | V-neck, sleeve-cuffs with elasthane | Breast pocket in contrasting colour
Outer fabric (150 g/m²): 100% cotton



soft-pink chili horizon-blue



soft-pink chili horizon-blue



denim light-grey graphite dusty-olive



denim light-grey graphite dusty-olive



Made with 95%
Organically Grown Cotton
Certified by CU853836



XS S M L XL XXL 3XL 4XL 5XL 6XL | XS S M L XL XXL 3XL 4XL

JN1802
Men's BIO Stretch-T Work - SOLID -

JN1801
Ladies' BIO Stretch-T Work - SOLID -

T-shirt made of soft elastic single jersey | Combed ring-spun organic cotton, round neckline | Neck band with elasthane, neck tape | Washable at 40°C, suitable for tumble drying | JN1801: lightly waisted
Outer fabric (180 g/m²): 95% cotton, 5% elastane
Outer fabric (180 g/m²): 85% cotton, 10% viscose, 5% elastane (grey-heather)



white

red

royal

turquoise

navy

grey-heather

carbon

black

lime-green

dark-green

olive

grey-heather



Made with 95%
Organically Grown Cotton
Certified by CU853836



XS S M L XL XXL 3XL 4XL 5XL 6XL | XS S M L XL XXL 3XL 4XL

JN1804
Men's BIO Stretch-Longsleeve Work - SOLID -

JN1803
Ladies' BIO Stretch-Longsleeve Work - SOLID -

Long-sleeved T-shirt made of soft elastic single jersey | Combed ring-spun organic cotton, round neckline | Neck band with elasthane, neck tape | Washable at 40°C, suitable for tumble drying | JN1803: lightly waisted
Outer fabric (180 g/m²): 95% cotton, 5% elastane
Outer fabric (180 g/m²): 85% cotton, 10% viscose, 5% elastane (grey-heather)



white red royal turquoise navy



grey-heather carbon black lime-green dark-green olive



carbon



Made with 50%
Organically Grown Cotton
Certified by CU853836

XS S M L XL XXL 3XL 4XL

XS S M L XL XXL 3XL 4XL 5XL 6XL

JN1807
Ladies' BIO Workwear T-Shirt

JN1808
Men's BIO Workwear T-Shirt

Hard-wearing and easy-care T-Shirt | Mixed fabrics: combed ring-spun organic cotton and | polyester for optimum shape retention and washing resistance | Neck band with elasthane, neck tape | Washable at 60°C, suitable for tumble drying | JN1807: V-neck, lightly waisted
Outer fabric (160 g/m²): 50% cotton, 50% polyester



white stone gold-yellow orange red wine aqua royal



turquoise navy grey-heather dark-grey carbon black brown lime-green dark-green



NEW



Made with 50%
Organically Grown Cotton
Certified by CU853836



XS S M L XL XXL 3XL 4XL XS S M L XL XXL 3XL 4XL 5XL 6XL

JN1823
Ladies' Workwear T-Shirt - STRONG -

JN1824
Men's Workwear T-Shirt - STRONG -

Durable, easy care T-shirt with contrasting insets | Material mix of combed, ring-spun organic cotton and recycled polyester for optimum shape retention and washing resistance | Contrasting insets on the side and shoulder | Neck band with elasthane, neck tape | Washable at 60°C, suitable for tumble-drying | JN1823: lightly waisted
Outer fabric (180 g/m²): 50% cotton, 50% polyester (recycled)



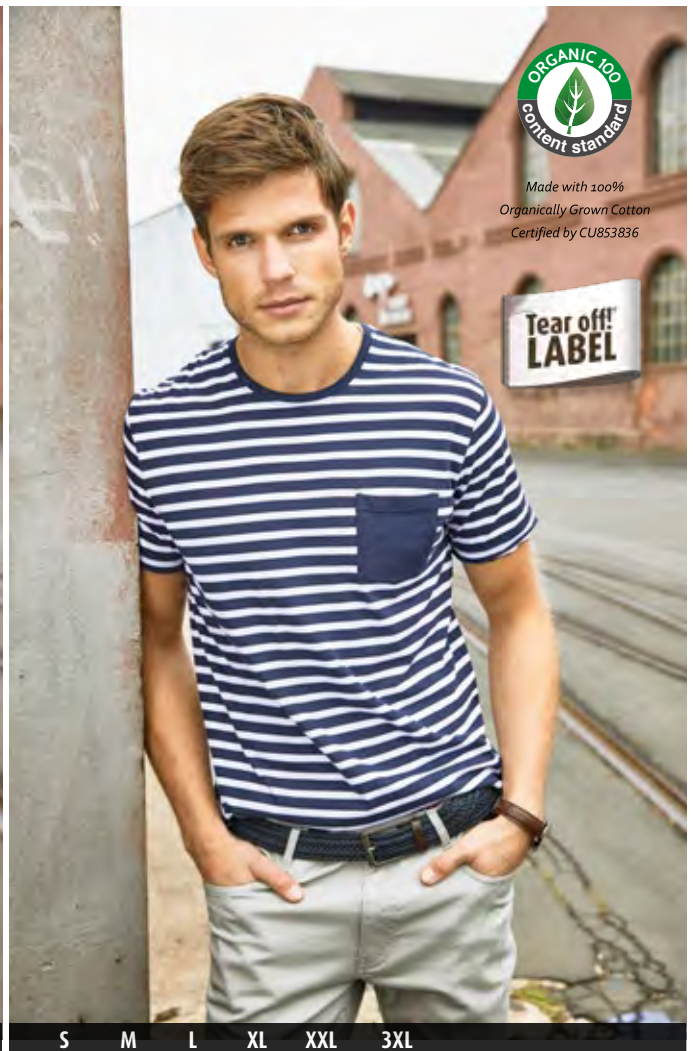

8027
Ladies' T-Shirt Striped

8028
Men's T-Shirt Striped

T-shirt in maritime look with breast pocket | 100 % combed, ring-spun organic cotton, single jersey, round neck | Two-ply rolled hem on sleeves and waistband | Neckband with elasthan | 8027: lightly waisted | Tear off®- label
Outer fabric (140 g/m²): 100% cotton



white/navy



red/white



white/navy



red/white



atlantic/white



navy/white



atlantic/white



navy/white



Made with 100%
Organically Grown Cotton
Certified by CU853836

Tear off!
LABEL

S M L XL XXL 3XL

XS S M L XL XXL

8030
Men's Polo Striped

8029
Ladies' Polo Striped

Polo shirt in maritime look with breast pocket | Fine piqué quality made of 100% combed, ring-spun organic cotton | Knitted polo collar | Sleeve cuffs, breast pocket, buttons and button-placket on the inside in contrasting colour | Side slits | 8029: waisted form, 5 buttons | 8030: 3 buttons
Outer fabric (180 g/m²): 100% cotton



white/nylavy



red/white



white/nylavy



red/white



atlantic/white



navy/white



atlantic/white



navy/white



Made with 100%
Organically Grown Cotton
Certified by CU853836

S M L XL XXL 3XL

S M L XL XXL

8010
Men's Basic Polo

8009
Ladies' Basic Polo

Classic poloshirt | Fine piqué made of 100% combed ring-spun organic cotton | Knitted polo collar and sleeve cuffs | Buttons tone in tone, side slits | Tear off!@-label | 8009: waisted, 4 buttons | 8010: 2 buttons
Outer fabric (180 g/m²): 100% cotton



white stone light-yellow orange dark-orange pink red



carmine-red-melange wine cobalt royal turquoise light-denim-melange navy natural



grey-heather graphite black black-heather brown lime-green fern-green irish-green



XS S M L XL XXL 3XL 4XL 5XL 6XL

XS S M L XL XXL 3XL 4XL

JN874
Men's BIO Workwear Polo

JN873
Ladies' BIO Workwear Polo

Easy-care, durable polo shirt | Mixed materials made of combed, ring-spun organic cotton and polyester for optimum shape-retention and washability | Knitted polo collar and sleeve cuffs | Neck tape | JN873: Button placket with 4 buttons, side slits | JN874: Button placket with 3 buttons | Washable up to 60 degrees, suitable for tumble drying
Outer fabric (200 g/m²): 50% cotton, 50% polyester



white stone gold-yellow orange red wine aqua royal



turquoise navy grey-heather dark-grey carbon black brown lime-green dark-green

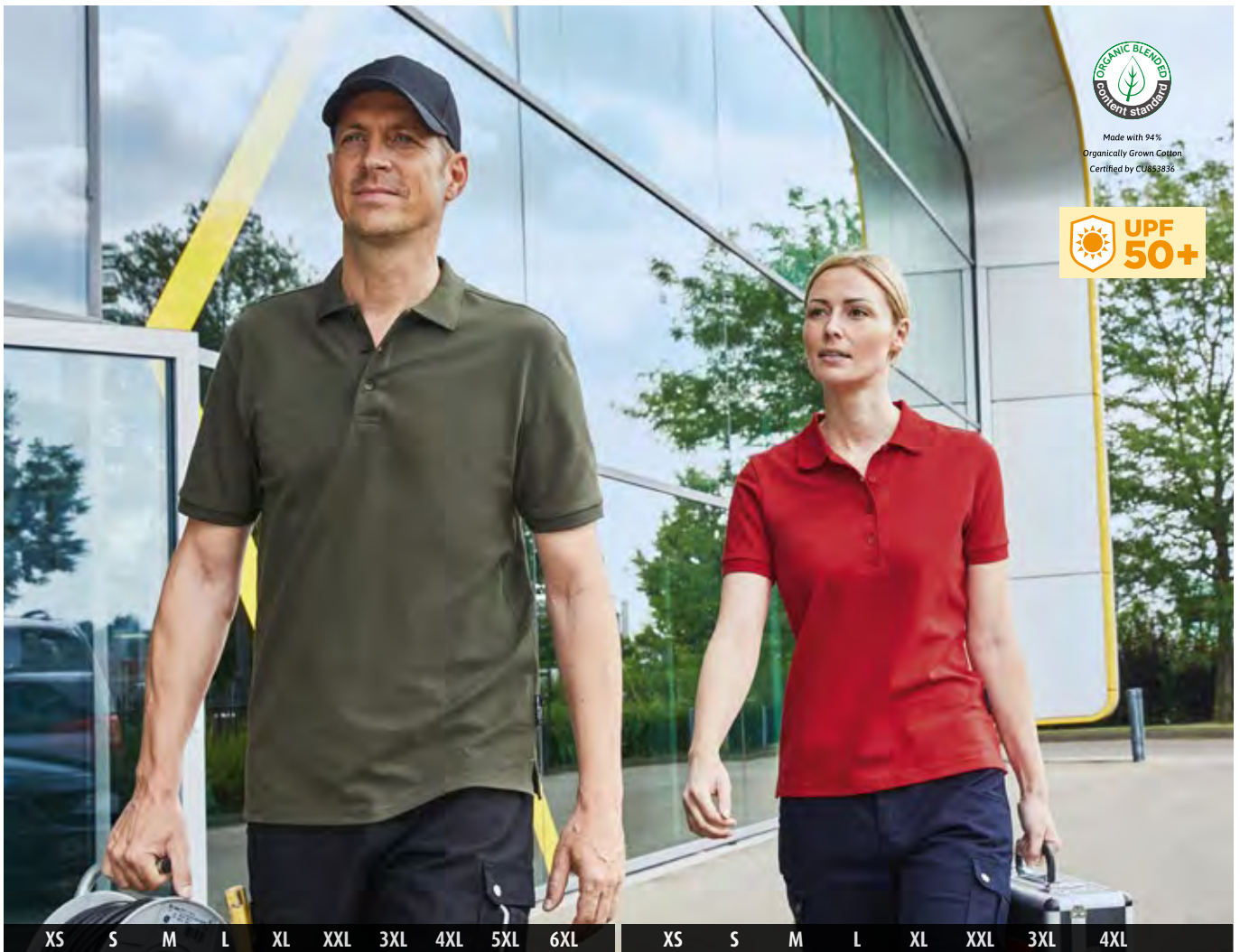

Made with 94%
Organically Grown Cotton
Certified by CU853836



XS S M L XL XXL 3XL 4XL 5XL 6XL

XS S M L XL XXL 3XL 4XL

JN1806
Men's BIO Stretch-Polo Work - SOLID -

JN1805
Ladies' BIO Stretch-Polo Work - SOLID -

Polo shirt made of soft elastic piqué | Combed ring-spun organic cotton | Knitted polo collar and sleeve-bands, side slits | Washable at 40°C, suitable for tumble drying | JN1805: button placket with 4 buttons, lightly waisted | JN1806: button placket with 3 buttons

Outer fabric (210 g/m²): 94% cotton, 6% elastane

Outer fabric (210 g/m²): 84% cotton, 10% viscose, 6% elastane (grey-heather)



white red royal turquoise navy



grey-heather carbon black lime-green dark-green olive



olive

NEW



Made with 50%
Organically Grown Cotton
Certified by CU853836



XS S M L XL XXL 3XL 4XL XS S M L XL XXL 3XL 4XL 5XL 6XL

JN1825
Ladies' Workwear Polo - STRONG -

JN1826
Men's Workwear Polo - STRONG -

Durable, easy care polo shirt with contrasting insets | Material mix of combed, ring-spun organic cotton and recycled polyester for optimum shape retention and washing resistance | Contrasting insets on the side and shoulder | Knitted polo collar, neck tape | JN1826: Button placket with 3 buttons | JN1825: Button placket with 4 buttons | Washable at 60°C, suitable for tumble-drying
Outer fabric (200 g/m²): 50% cotton, 50% polyester (recycled)







S M L XL XXL 3XL 4XL 5XL



XS S M L XL XXL 3XL

8022
Men's Sweat

8021
Ladies' Sweat

Classic sweatshirt with raglan sleeves | High-quality French terry, 85% combed, ring-spun organic cotton | Classic round neck, necktape | Collar and sleeve-bands with elasthan | Collar patch | Tear off!-label | 8021: lightly waisted
Outer fabric (300 g/m²): 85% cotton, 15% polyester



white acid-yellow orange rose-melange red



carmine-red-melange burgundy-melange wine glacier-melange cobalt royal-heather



turquoise light-denim-melange petrol-melange navy ink-melange ash



grey-heather graphite black black-heather lime-green olive



ink-melange



8024
Men's Hoody

8023
Ladies' Hoody

Hooded sweatshirt with raglan sleeves | High-quality sweat fabric with roughened inside | 85% combed, ring-spun organic cotton | Two-layer hood with drawcord | Lateral dividing seams at the front, kangaroo pocket | Sleeve-bands with elasthane | Tear off!@-label | 8023: lightly waisted
Outer fabric (300 g/m²): 85% cotton, 15% polyester



white acid-yellow orange rose-melange red



carmine-red-melange burgundy-melange wine glacier-melange cobalt royal-heather



turquoise light-denim-melange petrol-melange navy ink-melange ash



grey-heather graphite black black-heather lime-green olive



glacier-melange



S M L XL XXL 3XL 4XL 5XL

8026
Men's Zip Hoody

Hooded sweat jacket with zip | High-quality French terry | 85% combed, ring-spun organic cotton | Two-layer hood with drawcord | Lateral dividing seams at the front, kangaroo pocket | Sleeve-bands with elasthane | YKK-zip | Tear off!®-label | 8025: lightly waisted
Outer fabric (300 g/m²): 85% cotton, 15% polyester



XS S M L XL XXL 3XL

8025
Ladies' Zip Hoody

Hooded sweat jacket with zip | High-quality French terry | 85% combed, ring-spun organic cotton | Two-layer hood with drawcord | Lateral dividing seams at the front, kangaroo pocket | Sleeve-bands with elasthane | YKK-zip | Tear off!®-label | 8025: lightly waisted
Outer fabric (300 g/m²): 85% cotton, 15% polyester



XS S M L XL XXL
98/104 110/116 122/128 134/140 146/152 158/164

8026K
Children's Zip Hoody

Hooded sweat jacket with zip | High-quality French terry | 85% combed, ring-spun organic cotton | Two-layer hood without cord | Lateral dividing seams at the front, kangaroo pocket | Sleeve-bands with elasthane | YKK-zip | Tear off!®-label
Outer fabric (300 g/m²): 85% cotton, 15% polyester



white acid-yellow orange rose-melange red carmine-red-melange burgundy-melange wine glacier-melange cobalt royal-heather



turquoise light-denim-melange petrol-melange navy ink-melange ash grey-heather graphite black black-heather lime-green olive



35-38 39-41 42-44 45-47

8031
Bio Sneaker Socks

Classic short socks with a high content of organic cotton | Elastic cuff with Lycra® | Flat toe seam | Reinforced toe and heel part
Outer fabric: 75% cotton, 23% polyamide, 2% elastane



35-38 39-41 42-44 45-47

8032
Bio Socks

Classic socks with a high content of organic cotton | Elastic cuff with Lycra® | Flat toe seam | Reinforced toe and heel part
Outer fabric: 75% cotton, 23% polyamide, 2% elastane



white

navy

black



white

navy

black



Made with 100%
Organically Grown Cotton
Certified by CU853836



one size

MB7113
Bio Cotton Beanie

Fashionable beanie in casual style | Narrow roll hem | 100% combed ring-spun organic cotton | Single jersey | Tear off!®-label
Outer fabric (120 g/m²): 100% cotton



carmine-red-
melange



wine



light-denim-
melange



navy



grey-heather



graphite



black



black-heather



MB6236
6 Panel Cap Bio Cotton

6 panel cap with unbrushed surface | 6 embroidered ventilation holes | 6 decorative stitching lines on the peak | Laminated front panels | Pleasant to wear thanks to the lined satin sweatband | Hook and loop fastener
Outer fabric: 100% cotton (organic cotton)



MB6237
5 Panel Cap Bio Cotton

5 panel cap with unbrushed surface | 4 embroidered ventilation holes | 6 decorative stitching lines on the peak | Laminated front panel | Pleasant to wear thanks to the lined satin sweatband | Hook and loop fastener
Outer fabric: 100% cotton (organic cotton)



one size



MB6238
5 Panel Sandwich Cap Bio Cotton

5 panel cap with unbrushed surface | 4 embroidered ventilation holes | 6 decorative stitching lines on the peak | Laminated front panel | Pleasant to wear thanks to the lined satin sweatband | Hook and loop fastener
Outer fabric: 100% cotton (organic cotton)



one size



Made with 100%
Organically Grown Cotton
Certified by CU853836

MB7312
Bio Cotton Scarf

Pleasantly warm cotton scarf | Short, fine fringe along the edges of the scarf | Fashionable colourways | Measurements: 180 x 50 cm
Outer fabric (65 g/m²): 100% cotton



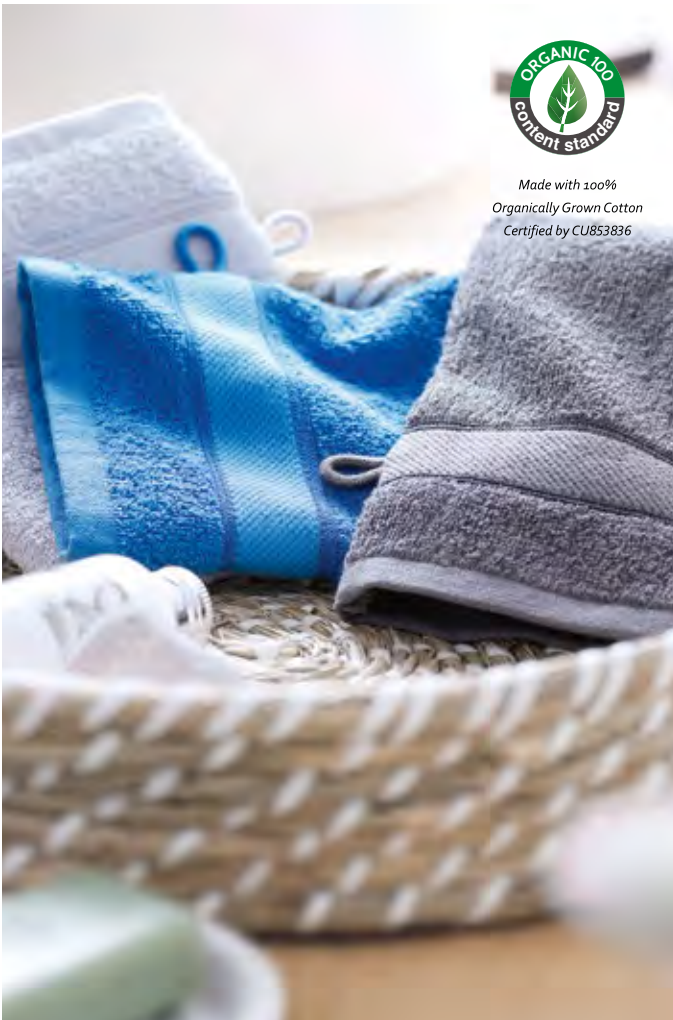

Made with 100%
Organically Grown Cotton
Certified by CU853836

one size

MB440
Flannel

Flannel in fashionable design | Pleasantly soft cotton terry, combed ring-spun organic-cotton | Optimum absorbency | Selection of fashionable, bright colours | 15 x 21 cm
Outer fabric (420 g/m²): 100% cotton



Made with 100%
Organically Grown Cotton
Certified by CU853836

one size

MB441
Guest Towel

Guest towel in fashionable design | Pleasantly soft cotton terry, combed ring-spun organic-cotton | Optimum absorbency | Selection of fashionable, bright colours | 30 x 50 cm
Outer fabric (420 g/m²): 100% cotton



white

acid-yellow

yellow

red

grenadine

orient-red

fuchsia

cobalt

royal

navy

silver

mid-grey

graphite

black

dark-green



Made with 100%
Organically Grown Cotton
Certified by CU853836



one size

one size

MB442
Hand Towel

Towel in fashionable design | Pleasantly soft cotton terry, combed ring-spun organic-cotton | Optimum absorbency | Selection of fashionable, bright colours | 50 x 100 cm
Outer fabric (420 g/m²): 100% cotton

MB443
Bath Towel

Bath towel in fashionable design | Pleasantly soft cotton terry, combed ring-spun organic-cotton | Optimum absorbency | Selection of fashionable, bright colours | 70 x 140 cm
Outer fabric (420 g/m²): 100% cotton



silver

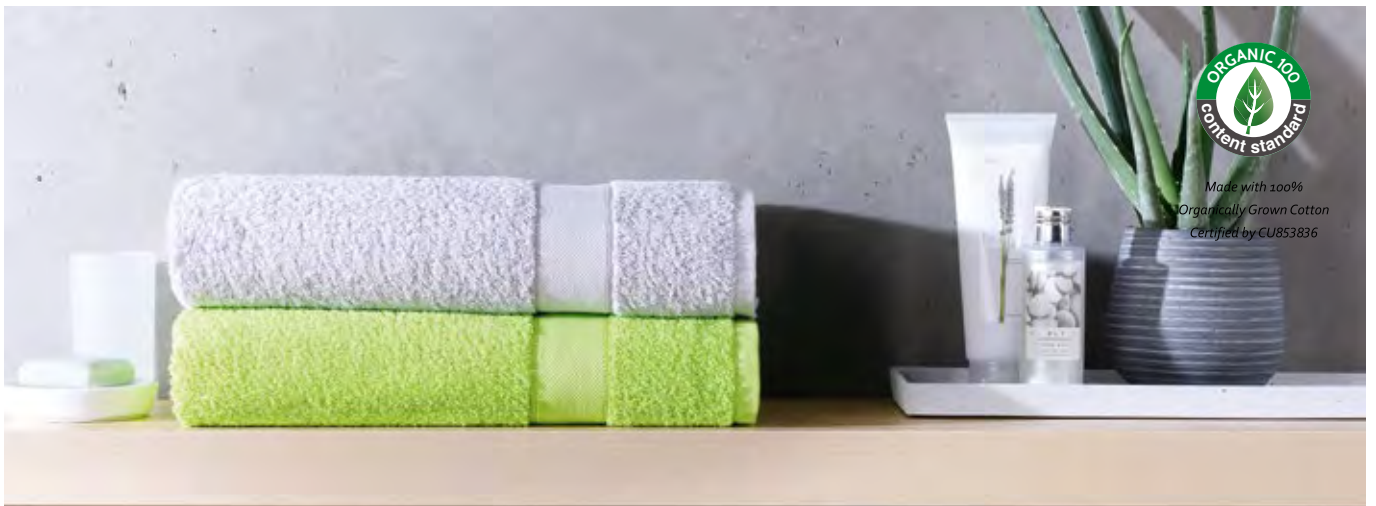

one size

MB444
Sauna Sheet

Sauna sheet in fashionable design | Pleasantly soft cotton terry, combed ring-spun organic-cotton | Optimum absorbency | Selection of fashionable, bright colours | 70 x 180 cm
Outer fabric (420 g/m²): 100% cotton

one size

MB445
Bath Sheet

Bath towel in fashionable design | Pleasantly soft cotton terry, combed ring-spun organic-cotton | Optimum absorbency | Selection of fashionable, bright colours | 100 x 150 cm
Outer fabric (420 g/m²): 100% cotton

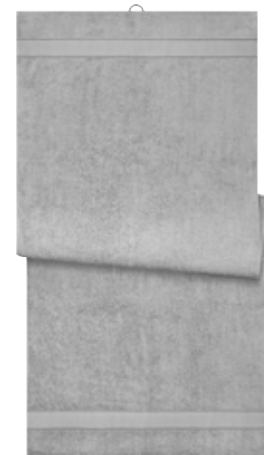

silver



Made with 100%
Organically Grown Cotton
Certified by CU853836

S/M L/XL XXL/3XL

S/M L/XL XXL/3XL

MB447
Ladies' Bathrobe

MB448
Men's Bathrobe

Bath robe in fashionable design | Pleasantly soft cotton terry, combed ring-spun organic-cotton | Optimum absorbency
Outer fabric (320 g/m²): 100% cotton



white



orient-red



white



orient-red



navy



graphite



navy



graphite

COTTON LINE
FASHION LINE
SUBLIMATION

T-SHIRTS



T-SHIRTS



T-SHIRTS FOR THE BASE
Cotton-Line



XS S M L XL XXL 3XL

S M L XL XXL 3XL 4XL 5XL

JN746
Promo-T Lady 150

JN797
Promo-T Man 150

Classic T-shirt | Single jersey, round neck | Neck cuff with elasthane | Tear off®-label | JN746: lightly waisted, with side seam
 Outer fabric (150 g/m²): 100% cotton
 Outer fabric (150 g/m²): 85% cotton, 15% viscose (grey-heather)



white yellow gold-yellow orange pink red wine sky-blue royal turquoise petrol



dark-royal navy ash grey-heather dark-grey graphite black brown lime-green irish-green dark-green olive



Tear off!
LABEL

XS	S	M	L	XL	XXL	XS	S	M	L	XL	XXL
98/104	110/116	122/128	134/140	146/152	158/164	98/104	110/116	122/128	134/140	146/152	158/164

JN744
Promo-T Girl 150

Classic T-shirt for girls | Single jersey, round neck | Neck cuff with elasthane | Lightly waisted, with side seam | Tear off®-label
Outer fabric (150 g/m²): 100% cotton
Outer fabric (150 g/m²): 85% cotton, 15% viscose (grey-heather)

JN745
Promo-T Boy 150

Classic T-shirt for boys | Single jersey, round neck | Neck cuff with elasthane | with side seam | Tear off®-label
Outer fabric (150 g/m²): 100% cotton
Outer fabric (150 g/m²): 85% cotton, 15% viscose (grey-heather)



white yellow gold-yellow orange pink red wine sky-blue royal turquoise petrol



dark-royal navy ash grey-heather dark-grey graphite black brown lime-green irish-green dark-green olive



Tear off!
LABEL

XS S M L XL XXL 3XL S M L XL XXL 3XL 4XL 5XL

JN789
Promo-T Lady 180

JN790
Promo-T Man 180

Classic T-shirt | Single jersey, round neck, sleeve-bands with elasthane | Tear off!®-label | JN789: lightly waisted, without side seam | JN790: with side seam
Outer fabric (180 g/m²): 100% cotton
Outer fabric (180 g/m²): 85% cotton, 15% viscose (grey-heather)



white yellow gold-yellow orange pink red wine sky-blue royal turquoise petrol



dark-royal navy ash grey-heather dark-grey graphite black brown lime-green irish-green dark-green olive





S M L XL XXL

JN001
Round-T Medium (150g/m²)

Comfortable T-shirt made of single jersey | Combed ring-spun cotton | Round neckline with elasthane | Necktape, no side stitching | Twin needle stitching on shoulders, neckline and armlines
 Outer fabric (150 g/m²): 100% cotton

S M L XL XXL 3XL 4XL 5XL

JN002
Round-T Heavy (180g/m²)

Comfortable T-shirt made of durable single jersey | Combed ring-spun cotton | Round neckline with elasthane | Necktape, no side stitching | Twin needle stitching on shoulders, neckline and armlines
 Outer fabric (180 g/m²): 100% cotton

S M L XL XXL 3XL

JN901
Ladies' Basic-T

Slightly waisted T-shirt made of single-jersey | Combed ring-spun cotton | Round neckline with elasthane | Necktape, with side stitching | Twin-needle stitching on shoulders and neckline
 Outer fabric (150 g/m²): 100% cotton

XS S M L XL XXL
 98/104 110/116 122/128 134/140 146/152 158/164

JN019
Junior Basic-T

Comfortable kids' T-shirt made of single jersey | Combed ring-spun cotton | Round neckline with elasthane | Necktape, with side stitching | Twin needle stitching on shoulders, neckline and armlines
 Outer fabric (150 g/m²): 100% cotton



white stone light-yellow acid-yellow yellow gold-yellow orange dark-orange rose pink

red tomato grenadine wine purple aubergine light-blue sky-blue aqua royal

mint pacific turquoise petrol lilac¹ dark-royal navy ash light-grey grey-heather

dark-grey graphite black brown lime-green fern-green irish-green dark-green khaki olive

¹ Colour not available for JN001



S M L XL XXL 3XL

JN920 Men's Round-T Pocket

Classic T-shirt with breast pocket | Combed ring-spun cotton | Round neck with elasthane and necktape | Twin-needle stitching on shoulders, neck and armholes | Sewn-on breast pocket | 40°C washable, shape retaining
Outer fabric (180 g/m²): 100% cotton



white

red

royal

navy



ash

grey-heather

graphite

black

dark-green



S M L XL XXL



S M L XL XXL

JN003
V-T Medium

Comfortable T-shirt made of single jersey | Combed ring-spun cotton | V-neck with elasthane | Necktape, no side stitching | Twin needle stitching on shoulders, neckline and armlines
Outer fabric (150 g/m²): 100% cotton

JN747
Basic-T

T-shirt made of single jersey | Round neck with elasthane | Necktape, no side seams
Outer fabric (150 g/m²): 100% cotton



white orange red



white stone orange red cobalt



royal turquoise navy ash grey-heather



turquoise navy light-grey black lime-green irish-green



graphite black lime-green irish-green dark-green



S M L XL XXL

S M L XL XXL

JN912
Men's Slim Fit V-T

JN972
Ladies' Slim Fit V-T

Waisted V-neck T-shirt | Pre-shrunk single jersey, keeps its shape | Combed ring-spun cotton | Slim-fitting form with side seams | 1 x 1 ribbed V-neckline
 | JN972: Waisted form
 Outer fabric (160 g/m²): 100% cotton



white

yellow

dark-orange

red

cobalt

royal



caribbean-blue

navy

grey-heather

graphite

black

frog



S M L XL XXL

S M L XL XXL

JN911
Men's Slim Fit-T

JN971
Ladies' Slim Fit-T

Waisted round neck T-shirt | Pre-shrunk single jersey, keeps its shape | Combed ring-spun cotton | Slim-fitting form with side seams | 1 x 1 ribbed neckline and necktape | JN971: Waisted form
Outer fabric (160 g/m²): 100% cotton





S M L XL XXL 3XL

S M L XL XXL

JN010
Men's Raglan-T

JN011
Ladies' Raglan-T

T-Shirt in casual two-tone look | High quality Single Jersey | Combed ring-spun cotton | Raglan sleeves and neck band in contrasting colour | Twin-needle stitching, flatlock seams in sleeves | Taped neckline | JN011: Feminine cut
Outer fabric (160 g/m²): 100% cotton



white/red

white/royal

white/navy

white/black



yellow/frog

orange/black

red/navy

black/red



S M L XL XXL 3XL

S M L XL XXL

JN017
Men's Flag-T

JN018
Ladies' Flag-T

T-shirt with contrasting stripes | High-quality single jersey | Combed ring-spun cotton | Neck and sleeve band in contrasting colour | Contrasting stripe on shoulders and sleeves | JN018: Feminine cut
Outer fabric (160 g/m²): 100% cotton



white/red

white/navy

white/black

yellow/frog



orange/white

red/gold-yellow

royal/white

frog/black



T-SHIRTS

Fashion-Line

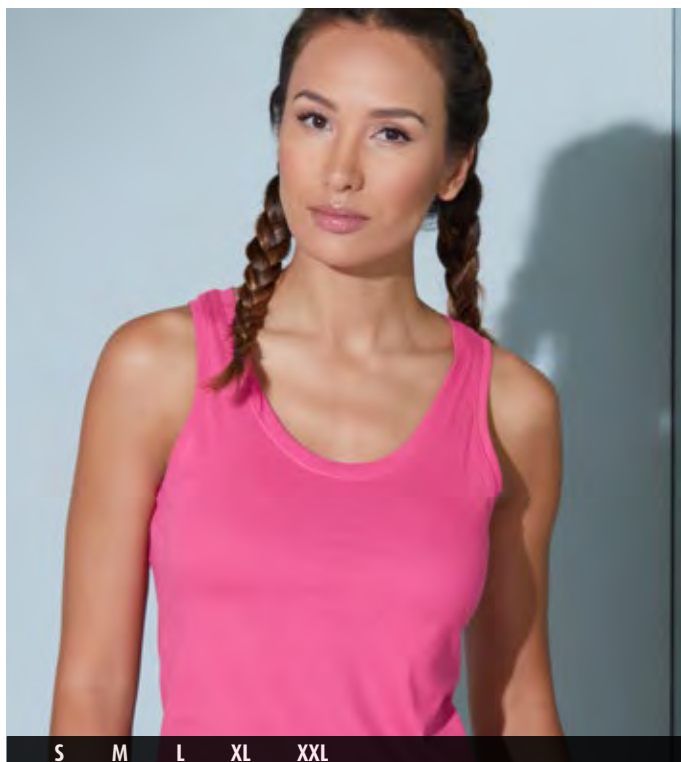

S M L XL XXL

JN902
Ladies' Tank Top

Classic sleeveless top made of single jersey | Combed ring-spun cotton | Fine-knitted bands on neckline and armlines | Slightly waisted with side seams
Outer fabric (150 g/m²): 100% cotton



white yellow orange



pink red purple royal mint



turquoise navy black lime-green khaki



S M L XL XXL

JN970
Ladies' Elastic Top

Classic tank top | Soft single jersey with elastane | Combed ring-spun cotton | Form-fitting cut | Narrow neckband and sleeve cuffs
Outer fabric (160 g/m²): 95% cotton, 5% elastane



white yellow tomato magenta



turquoise navy black lime-green



S M L XL XXL 3XL

S M L XL XXL

JN976
Men's Gipsy T-Shirt

JN975
Ladies' Gipsy T-Shirt

Trendy T-shirt with V-neck | Cotton single jersey with lavish Spray Print technique | Combed ring-spun cotton | Form-fitting cut | V-neck and sleeves with narrow trimming | JN975: waisted form
Outer fabric (140 g/m²): 100% cotton



light-yellow



red



terra



chili



horizon-blue



turquoise



atlantic



denim



grey



graphite



fern-green



dusty-olive



S M L XL XXL 3XL

S M L XL XXL

JN978
Men's Urban T-Shirt

T-shirt in trendy slub yarn quality | High-quality single jersey slub yarn | Combed ring-spun cotton | Casual, comfortable cut | Round neck, shoulder with contrasting twin-needle stitching
Outer fabric (180 g/m²): 100% cotton

JN977
Ladies' Urban T-Shirt

T-shirt in trendy slub yarn quality | High-quality single jersey slub yarn | Combed ring-spun cotton | Casual, comfortable cut | Round neck, shoulder with contrasting twin-needle stitching | Waisted form
Outer fabric (160 g/m²): 100% cotton



white

yellow

orange

tomato



azur

navy

graphite

fern-green



S M L XL XXL 3XL

S M L XL XXL

JN974
Men's Heather T-Shirt

JN973
Ladies' Heather T-Shirt

Fashionable T-shirt with V-neck | High-quality single jersey blend | Casual, comfortable cut | V-neck with elasthane | JN973: waisted form
Outer fabric (170 g/m²): 65% polyester, 35% cotton



yellow-melange

orange-melange

red-melange

wine-melange



turquoise-melange

blue-melange

grey-heather

black-melange

green-melange



S M L XL XXL

JN004
Ladies' V-T

Waisted ladies' T-shirt | Soft elastic single jersey | Combed ring-spun cotton | Slim-fitting form with side seams | Deep V-neck
Outer fabric (200 g/m²): 95% cotton, 5% elastane



S M L XL XXL

JN054
Tangy-T Long-Sleeved

Long-sleeved T-shirt with elasthane | Soft elastic single jersey | Combed ring-spun cotton | Side stitching | Round neckline with narrow trimmings
Outer fabric (200 g/m²): 95% cotton, 5% elastane



white yellow pink red turquoise



white red navy mid-grey



navy mid-grey black brown lime-green olive



black brown green olive



S M L XL XXL

JN055
Elastic-T

Elegant T-shirt with elasthane | Soft elastic single jersey | Combed ring-spun cotton | Side stitching | Round neckline with narrow trimmings
Outer fabric (200 g/m²): 95% cotton, 5% elastane



S M L XL XXL

JN056
Elastic-T Long-Sleeved

Long-sleeved T-shirt with elasthane | Soft elastic single jersey | Combed ring-spun cotton | Side stitching | Round neckline with narrow trimmings
Outer fabric (200 g/m²): 95% cotton, 5% elastane



white red navy mid-grey



white red navy mid-grey



black brown green olive



black brown green olive



S M L XL XXL

JN926
Ladies' Stretch Round-T

T-shirt made of soft elastic single jersey | Slack cut | Low round neckline
| Pre-shrunk
Outer fabric (170 g/m²): 95% cotton, 5% elastane



S M L XL XXL

JN927
Ladies' Stretch Shirt Long-Sleeved

Long-sleeved T-shirt made of soft elastic single jersey | Combed ring-spun cotton | Slack cut | Low round neckline | Pre-shrunk
Outer fabric (170 g/m²): 95% cotton, 5% elastane



white yellow pink red



white yellow pink red



turquoise navy charcoal black lime-green



turquoise navy charcoal black lime-green



S M L XL XXL

JN928
Ladies' Stretch V-T

T-shirt made of soft elastic single jersey | Combed ring-spun cotton |
Slack cut | Low round neckline | Pre-shrunk
Outer fabric (170 g/m²): 95% cotton, 5% elastane



white yellow pink red



turquoise navy charcoal black lime-green



S M L XL XXL

JN929
Ladies' Stretch V-Shirt Long-Sleeved

Long-sleeved T-shirt made of soft elastic single jersey | Combed
ring-spun cotton | Slack cut | Low round neckline | Pre-shrunk
Outer fabric (170 g/m²): 95% cotton, 5% elastane



white yellow pink red



turquoise navy charcoal black lime-green



S	M	L	XL	XXL	3XL	S	M	L	XL	XXL	3XL	XS	S	M	L	XL	XXL
												98/104	110/116	122/128	134/140	146/152	158/164

JN913
Men's Long-Sleeved Medium

JN903
Ladies' Shirt Long-Sleeved Medium

JN913K
Junior Shirt Long-Sleeved Medium

Long-sleeved T-shirt made of single jersey | Combed ring-spun cotton | JN913: Straight form without side seams, 1 x 1 ribbed neckline and necktape | JN903: Slightly waisted, fine knitting band on low neckline, twin needle stitching on shoulders, neck- and armlines, side seam and necktape | JN913K: Round neckline with elasthane, side seam and twin needle stitching on neckline
Outer fabric (150 g/m²): 100% cotton



white red aubergine royal petrol navy grey-heather graphite black



S M L XL XXL 3XL

S M L XL XXL

JN916
Men's Shirt Long-Sleeved

JN906
Ladies' Shirt Long-Sleeved

Comfortable T-shirt made of soft elastic cotton | 1 x 1 fine rib | Combed ring-spun cotton | Round neckline | JN916: Slim fitting, straight form | JN906: Waisted form | Pre-shrunk
Outer fabric (210 g/m²): 100% cotton



white

red

navy



grey-heather

charcoal

black



S M L XL XXL 3XL

S M L XL XXL

JN023
Function-T

JN196
Ladies' Function-T

T-shirt made of highly-functional CoolDry® | Double-knitted, structured jersey | Inside made of polyester-five-channel fibre, outside made of cotton | Comfortable to wear, breathable and quick-drying | Necktape, twin needle stitching on shoulders, neckline and armlines | JN196: Slightly waisted
Outer fabric (180 g/m²): 55% cotton, 45% polyester



white

red

royal



navy

carbon

black

grass





S M L XL XXL 3XL

XS S M L XL XXL 3XL

JN736
Men's Active-V

JN735
Ladies' Active-V

Functional T-shirt for leisure and sports | Fine single jersey | V-neck, necktape | Twin needle stitching on shoulders and armlines | Breathable, moisture-regulating | Fast-drying | Tear off!®-Label | JN 735: waisted
Outer fabric (150 g/m²): 100% polyester



white acid-yellow yellow orange pink red grenadine purple



royal pacific turquoise navy light-melange dark-melange black lime-green green



S	M	L	XL	XXL	3XL	M	L	XL	XXL	122/128	134/140	146/152	158/164	XS	S	M	L	XL	XXL	3XL
---	---	---	----	-----	-----	---	---	----	-----	---------	---------	---------	---------	----	---	---	---	----	-----	-----

JN358
Men's Active-T

JN358K
Active-T Junior

JN357
Ladies' Active-T

Functional T-shirt for leisure time and sports | Fine single jersey | Necktape | Twin needle stitching on shoulders, neck- and armlines | Breathable, moisture-adjusting | Fast-drying | JN357: waisted form
Outer fabric (150 g/m²): 100% polyester



white acid-yellow yellow orange pink red grenadine purple



royal pacific turquoise navy light-melange dark-melange black lime-green green



XS S M L XL XXL | S M L XL XXL 3XL

JN749
Ladies' Slub T-Shirt

JN750
Men's Slub T-Shirt

Functional T-shirt for leisure and sports | Elastic single jersey slub | Breathable and moisture-regulating | Quick-drying | Neck Tape | JN 749: round neck, lightly waisted
Outer fabric (180 g/m²): 95% polyester, 5% elastane





one size

JN504
Mini-T

Mini T-shirt in one size | Single jersey | Suitable for logo print or embroidery | Measurements: 14 cm width, 17 cm length
Outer fabric (150 g/m²): 100% cotton



white

gold-yellow

orange

red

purple

royal



turquoise

navy

dark-grey

black

brown

lime-green

THERMO-SUBLIMATION



THERMO-SUBLIMATION FOR GREAT PRINTS!

Sublimation prints are an amazing way to create bright, long lasting colours with photorealistic qualities. Sublimation ink, when heated, turns into a gas that penetrates and permanently dyes polyester fabric, creating a clean, professional look with a soft touch.

Start-up costs are minimal as processing is performed by an ink jet printer using heat transfer paper. The resulting print is in mirror image and is transferred onto the garment by using a heat press at a specified temperature and pressure. This is a low cost operation suitable for one-offs or production series.

JN 493/494

JN 495/496



JN 513/514

JN 515/516



JN 350

S M L XL XXL 3XL

JN 497/498

JN 511/512

JN 485



JN 749/750

JN 338/338K

JN 381/381K



SUBLIMATION-T

Round-neck T-shirt suitable for sublimation print | Fine single-jersey, suitable for sublimation print | Twin-needle stitching on shoulders, neckline and armlines | Necktape
Outer fabric (150 g/m²): 100% polyester

T-SHIRTS

JN 421/422



page
337

JN 423/424



page
336

JN 451/452



page
346

JN 453/454



page
347

JN 473/474



page
320

JN 469/470



page
318

JN 471/472



page
319

JN 357/358/358K



page
83,339

JN 735/736



page
82, 338

JN 827



page
454

JN 306/316



page
329

JN 305/315



page
328

JN 390/391



page
333

JN 396/397/397K



page
335

JN 973/974



page
74

JN 484



page
362

JN 419/420



page
349

JN 519/520



page
301

NEW

JN 521/522



page
300

NEW

JN 523/524



page
303

NEW

COTTON LINE
ELASTIC LINE
FUNCTION LINE
FASHION LINE
LONG LINE
SUBLIMATION

POLOS



High performance by
...
...
...

POLOS





XS S M L XL XXL 3XL



S M L XL XXL 3XL 4XL 5XL

JN791
Promo Polo Lady

Classic polo shirt | Piqué quality made of 100% cotton | Knitted polo collar and sleeve-bands | Buttons tone in tone | 3 buttons, Tear off!@-label | JN791: waisted form

Outer fabric (180 g/m²): 100% cotton

Outer fabric (180 g/m²): 85% cotton, 15% viscose (grey-heather)

JN792
Promo Polo Man







JN070
Classic Polo

JN071
Classic Polo Ladies

JN070K
Classic Polo Junior

High-quality polo shirt with sleevebands | Very fine piqué quality | Combed ring-spun cotton | Sporty cut with side slits | Knitted collar and sleevebands, buttons in matching colour | Twin needle stitching on shoulders and armlines | JN070: 3 buttons, JN070K: 2 buttons, JN071: 3 buttons
Outer fabric (195 g/m²): 100% cotton



white stone light-yellow acid-yellow¹ yellow gold-yellow orange dark-orange rose pink² signal-red red



tomato grenadine wine purple aubergine light-blue sky-blue aqua royal mint pacific turquoise



petrol lilac dark-royal navy grey-heather graphite black brown lime-green fern-green irish-green olive

² new colour - ¹ Colour not available for JN070



S M L XL XXL 3XL 4XL 5XL

JN020
Polo Piqué Medium

Classic piqué polo shirt for leisure and sports activities | Combed ring-spun cotton | Classic cut with side slits | Knitted polo-collar, neck tape | Twin needle stitching on shoulders, neckline and armlines | Imitation tortoiseshell buttons
 Outer fabric (200 g/m²): 100% cotton



white stone gold-yellow orange



red royal dark-royal navy ash



light-grey dark-grey black dark-green khaki



S M L XL XXL

JN021
Polo Piqué Heavy

Classic piqué polo shirt for leisure and sports activities | Combed ring-spun cotton | Classic cut with side slits | Knitted polo-collar, neck tape | Twin needle stitching on shoulders, neckline and armlines | Imitation tortoiseshell buttons
 Outer fabric (220 g/m²): 100% cotton



white red royal navy



light-grey grey-heather graphite black dark-green

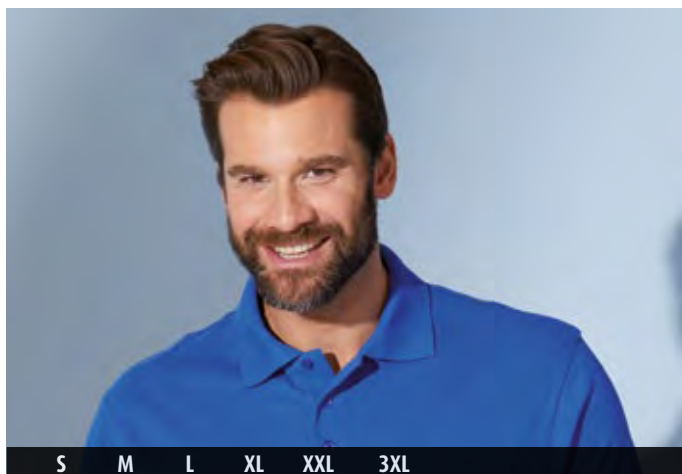

S M L XL XXL 3XL

JN026
Polo Piqué Pocket

Classic piqué polo shirt with breast pocket | High-quality fine-structured piqué | Knitted collar and sleevebands, side slits | Breast pocket, necktape, buttons in matching colour | Twin needle stitching on shoulders and armlines
Outer fabric (210 g/m²): 60% cotton, 40% polyester



S M L XL XXL 3XL

JN748
Basic Polo

Classic Piqué Polo | Knitted polo collar | Necktape | Hemmed sleeves
Outer fabric (180 g/m²): 100% cotton



white



orange



red



royal



white



red



turquoise



navy



ash



royal



navy



anthracite-melange



grey-heather



graphite



black



black



brown



dark-green



lime-green



irish-green



dark-green



S M L XL XXL 3XL



S M L XL XXL

JN918
Basic Polo

Short-sleeved comfortable polo shirt | Combed ring-spun cotton | Side slits | Knitted polo-collar, necktape, buttons in mother-of-pearl look | Extended back | Knitted sleevebands, twin-needle stitching on shoulders and armlines
Outer fabric (190 g/m²): 100% cotton

JN356
Ladies' Elastic Piqué Polo

Short-sleeved comfortable polo shirt | Combed ring-spun cotton | Side slits | Knitted polo-collar, necktape, buttons in mother-of-pearl look | Extended back | Casual cut, smooth fine-structured elastic piqué
Outer fabric (200 g/m²): 95% cotton, 5% elastane



white



orange



pink



red



royal



turquoise



navy



mid-grey



black



lime-green



red



S M L XL XXL 3XL

S M L XL XXL

JN708
Men's Pima Polo

JN707
Ladies' Pima Polo

Polo shirt in premium quality | Very fine piqué quality made of high-quality, combed ring-spun Pima-cotton | By using Pima cotton, which is extremely fine | and long-stapled, you will get a consistently high quality and a beautiful surface | Knitted polo collar and sleevebands | Buttons for all colours in colour titanium | JN 707: Waisted, 5 buttons
Outer fabric (180 g/m²): 100% cotton



white



light-red



royal



regatta-blue



navy



carbon



black



irish-green



navy



S M L XL XXL 3XL

S M L XL XXL

JN034
Polo Tipping

JN934
Ladies' Polo Tipping

High-quality piqué polo shirt with contrasting stripes | High-quality fine-structured piqué | Combed ring-spun cotton | Knitted polo collar and sleevebands | JN034: Half moon in neck | JN934: Casual cut | Side slits | Necktape, buttons in matching colour | Twin needle stitching on shoulders, armlines and hem
Outer fabric (210 g/m²): 100% cotton





S M L XL XXL 3XL



XS S M L XL XXL

JN728
Men's Polo Stripe

JN727
Ladies' Polo Stripe

Classic polo shirt with contrasting stripes | High-quality piqué | Combed, ring-spun cotton | Knitted polo collar and sleeve cuffs with contrasting stripe | Button placket on the inside in contrasting colour | Buttons tone in tone | Side slits | JN727: waisted form, 4 buttons | JN728: 3 buttons
Outer fabric (240 g/m²): 100% cotton



white/red

white/navy

red/white

royal/white

navy/white

black/red

graphite/aqua

black/orange

black/red

black/silver

frog/white



S M L XL XXL 3XL

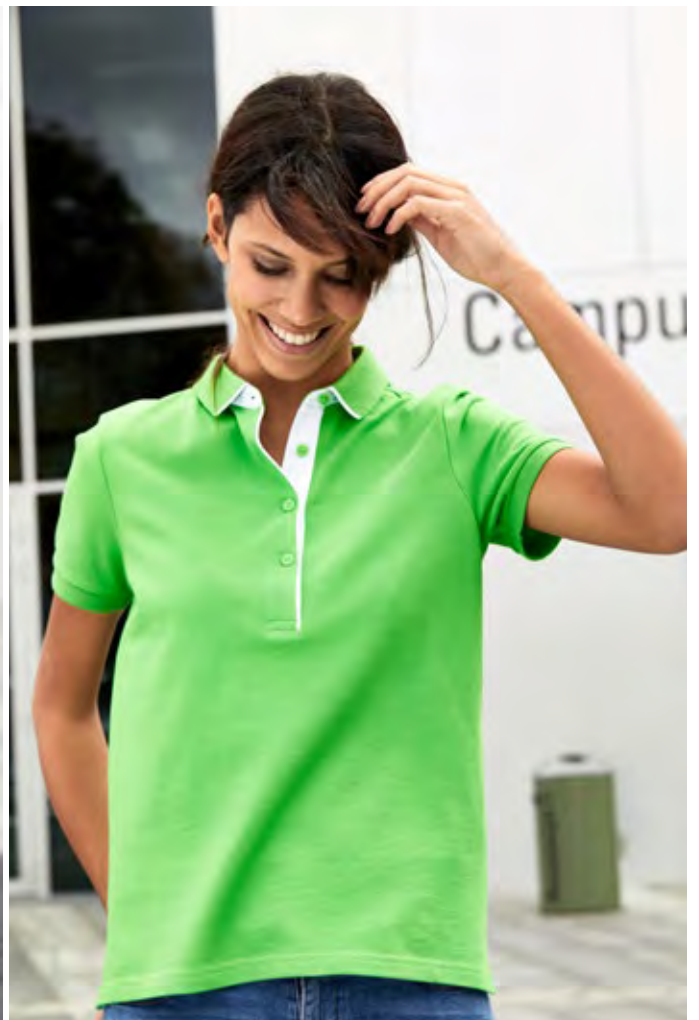

XS S M L XL XXL

JN726
Men's Polo Single Stripe

JN725
Ladies' Polo Single Stripe

Classic polo shirt with contrasting elements | High-quality piqué | Combed, ring-spun cotton | Knitted polo collar and sleeve cuffs | Contrasting stripes on collar | Collar stand and button placket on the inside in contrasting colour | Buttons tone in tone | Side slits | JN725: waisted form, 4 buttons | JN726: 3 buttons
Outer fabric (240 g/m²): 100% cotton





S M L XL XXL 3XL

S M L XL XXL

JN710
Men's Elastic Polo Piqué

JN709
Ladies' Elastic Polo Piqué

Classic polo shirt made of elastic piqué | Combed ring-spun cotton | Knitted polo collar and sleevebands | Side slits | JN709: 5 buttons, waisted | JN710: 3 buttons
Outer fabric (210 g/m²): 95% cotton, 5% elastane



white

red

royal

turquoise



graphite



navy

grey-heather

graphite

black

lime-green



S M L XL XXL 3XL

S M L XL XXL

JN718
Men's Printed Polo

JN717
Ladies' Printed Polo

Polo shirt with fashionable minimal all-over print | Soft single-jersey with elastane | Combed ring-spun cotton | Ready-made collar | One-coloured collar, inside of button placket and cuffs | Buttons tone in tone, side slits | JN717: waisted, 5 buttons | JN718: concealed button-down collar, 3 buttons
Outer fabric (180 g/m²): 95% cotton, 5% elastane



white/titan



wine/white



blue/white



navy/white



titan/white



navy/white



S M L XL XXL 3XL

S M L XL XXL

JN986
Men's Polo

JN985
Ladies' Polo

Polo in elastic piqué fabric | Combed ring-spun cotton | Knitted polo collar and sleeve cuffs with contrasting stripes | Side slits in contrasting colour | JN985: 5 buttons, waisted form | JN986: 3 buttons
Outer fabric (190 g/m²): 95% cotton, 5% elastane



white/navy



sun-yellow/white



pink/white



tomato/white



turquoise/white



navy/white



black/white



fern-green/white



navy/white



JN158
Ladies' Elastic Polo Short-Sleeved

JN159
Ladies' Elastic Polo Sleeveless

Comfortable polo shirt | Soft, fine-structured elastic piqué | Combed ring-spun cotton | Waisted form with deep, trimmed V-neck and sleevebands | 2 buttons in mother-of-pearl-look
Outer fabric (200 g/m²): 95% cotton, 5% elastane



white



sun-yellow/white



orange/white



pink/white



tomato/white



purple/white



lagoon/white



navy/white



black



lime-green/white



orange/white



XS S M L XL XXL



S M L XL XXL 3XL

JN753
Ladies' Polo Bicolor

JN754
Men's Polo Bicolor

Functional polo shirt for leisure and sports | Pleasant single jersey in discreet stripe pattern | Breathable, moisture-regulating and quick-drying | Inside of button placket and collar in contrasting colour | Ready-made collar | JN 753: 5 buttons, lightly waisted | JN 754: 4 buttons
Outer fabric (160 g/m²): 100% polyester



red/white

navy/white

carbon/white

fern-green/white



red/white



JN569
Men's Elastic Polo

JN568
Ladies' Elastic Polo

High-quality polo shirt with contrasting stripes | Soft elastic single jersey | Combed ring-spun cotton | Knitted polo collar and sleevebands with narrow contrasting stripes | Necktape and side slits | Buttons tone in tone | JN568: Slightly waisted, narrow, long button placket (5 buttons)
Outer fabric (170 g/m²): 95% cotton, 5% elastane



white/black



orange/white



red/white



aqua/white



royal/white



navy/white



graphite/white



black/white



lime-green/white



irish-green/white



royal/white



XS S M L XL XXL



S M L XL XXL 3XL

JN751
Ladies' Slub Polo

JN752
Men's Slub Polo

Functional polo shirt for leisure and sports | Elastic single jersey slub | Breathable and moisture-regulating | Quick-drying | Ready-made collar, neck tape, buttons tone in tone | JN 751: 5 buttons, lightly waisted
Outer fabric (180 g/m²): 95% polyester, 5% elastane



white



pink ¹



red



bright-blue



turquoise



navy



black



fern-green



red

¹ Colour not available for JN752



S M L XL XXL 3XL XS S M L XL XXL 3XL

JN720
Men's Active Polo

JN719
Ladies' Active Polo

Polo shirt made of functional polyester for promotion, sports and leisure | Breathable, moisture-regulating and quick-drying | Knitted polo collar, neck tape, buttons tone in tone | Tear off!®-label | JN719: 5 buttons, lightly waisted | JN720: 3 buttons
Outer fabric (170 g/m²): 100% polyester



white acid-yellow yellow orange pink red grenadine purple



royal pacific turquoise navy light-melange dark-melange black lime-green green

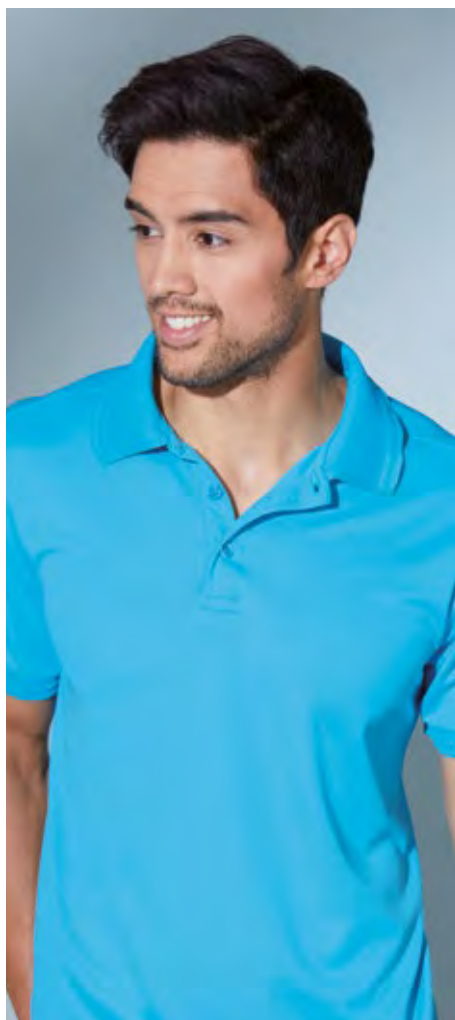

S M L XL XXL 3XL



S M L XL XXL



S M L XL XXL

JN576
Men's Active Polo

JN574
Ladies' Active Polo

JN575
Ladies' Active Polo Sleeveless

Functional polo for leisure and sports | High-quality functional polyester (micro polyester) | Extremely comfortable | Breathable, moisture-adjusting and quick-drying | Collar in flat stitch knitting, buttons in matching colour | JN574, JN575: slightly waisted
Outer fabric (155 g/m²): 100% polyester



¹ Colour not available for JN576



S M L XL XXL 3XL

S M L XL XXL

JN702
Men's Polo

JN701
Ladies' Polo

Very comfortable functional polo shirt | High-quality functional polyester (micro-polyester) | Breathable, moisture-regulating and fast-drying | Knitted polo collar and sleeve bands with contrasting stripes | Breast pocket with button | Side slits | JN701: lightly waisted, 5 buttons
Outer fabric (160 g/m²): 100% polyester



white/black



acid-yellow/carbon



red/black



cobalt/navy



navy/aqua



black/red



green/carbon



black/red



S M L XL XXL 3XL

S M L XL XXL

JN401
Men's Polo High Performance

JN411
Ladies' Polo High Performance

Function polo shirt | Highly functional polyester (micropolyester) | Very comfortable to wear and very durable | Breathable, moisture-adjusting and quick-drying | Knitted polo collar, necktape, buttons in matching colour | JN401: side slits | JN411: slightly waisted
Outer fabric (170 g/m²): 100% polyester



white

yellow

orange

red



azur

navy

black

frog



azur



coldblack®
UV PROTECTANT TECHNOLOGY

UPF 50+

S M L XL XXL 3XL

S M L XL XXL

JN966
Men's coldblack® Polo

Poloshirt with fashionable contrasting stripes on collar and sleeves | Combed ring-spun cotton | Buttons in matching colour | Necktape in contrasting colour | 3 buttons
 Outer fabric (215 g/m²): 100% cotton

JN965
Ladies' coldblack® Polo

Poloshirt with fashionable contrasting stripes on collar and sleeves | Combed ring-spun cotton | Buttons in matching colour | Necktape in contrasting colour | Waisted form, 5 buttons
 Outer fabric (215 g/m²): 95% cotton, 5% elastane



black/white/
yellow



black/white/
orange



black/white/red



black/white/
turquoise



black/white/grey



black/white/
lime-green



black/white/turquoise



S M L XL XXL 3XL

S M L XL XXL

JN024
Function Polo

JN197
Ladies' Function Polo

Polo Shirt made of highly-functional CoolDry® | Double-knitted, structured jersey | Inside made of polyester-five-channel fibre, outside made of cotton | Comfortable to wear, breathable and quick-drying | Necktape, twin needle stitching on shoulders, neckline and armlines
Outer fabric (180 g/m²): 55% cotton, 45% polyester



white

red

royal



navy



navy

carbon

black

grass





POLO FOR ALL
Fashion-Line



S M L XL XXL 3XL

S M L XL XXL

JN712
Men's Polo

JN711
Ladies' Polo

Polo shirt with fashionable details | Fine piqué quality in current washed look | Combed ring-spun cotton | Ready-made collar | Imprinted trimming on collar band (minimum print) | Double-layer yoke at the back | Side slits, buttons tone in tone | JN 711: 5 buttons, waisted | JN 712: 4 buttons
Outer fabric (190 g/m²): 100% cotton



white/navy-white



red/blue-white



royal/navy-white



navy/white-light-blue



graphite/white-red



black/white-titan



navy/white-light-blue



red/blue-white



JN964
Men's Plain Polo

Button-down polo shirt with fashionable inset | Fine classic piqué fabric | Combed ring-spun cotton | Ready-made button-down collar | Trimming on collar band, inside of button placket and side slits | 3 buttons in contrasting colour, half-moon in matching colour
Outer fabric (195 g/m²): 100% cotton

JN969
Ladies' Plain Polo

Ladies' polo with fashionable inset | Fine classic piqué fabric | Combed ring-spun cotton | Ready-made collar | Trimming on collar stand, on the inside of button placket and side slits | 4 buttons in contrasting colour, half-moon tone in tone
Outer fabric (195 g/m²): 100% cotton



white/blue-yellow-white



white/dark-denim



white/navy/white



dark-orange/dark-orange/white



dark-orange/blue-orange-white



red/red-white



red/dark-denim



purple/purple-white



glacier-blue/glacier-blue-white



royal/royal-white



turquoise/turquoise-white



navy/red-navy-white



navy/light-denim



navy/navy-white



graphite/graphite-white



black/light-denim



black/black-white



lime-green/lime-green-white



S M L XL XXL 3XL

S M L XL XXL

JN716
Men's Traditional Polo

JN715
Ladies' Traditional Polo

Classic polo shirt in traditional costume look | Fine piqué-fabric | Combed ring-spun cotton | Collar stand, inside of button placket and side slits in check pattern | Buttons in traditional costume look made of imitation horn | Half moon tone in tone | JN716: Ready-made button-down collar, 3 buttons | JN715: Ready-made collar, 4 buttons, waisted
Outer fabric (195 g/m²): 100% cotton



white/red-white



white/purple-white



red/red-white



royal/royal-white



navy/red-white



lime-green/
lime-green-white



lime-green/lime-green-white

¹ Colour not available for JN716



JN988
Men's Gipsy Polo

JN987
Ladies' Gipsy Polo

Trendy polo in fashionable look | Cotton single jersey in elaborate Spray Print technique | Combed ring-spun cotton | Long, stylish button placket | Small breast pocket | Form-fitting cut | JN987: Waisted form
Outer fabric (140 g/m²): 100% cotton



light-yellow



red



terra



chili



horizon-blue



turquoise



atlantic



denim



grey



graphite



fern-green



dusty-olive



dusty-olive



S M L XL XXL 3XL

S M L XL XXL

JN704
Men's Polo

JN703
Ladies' Polo

Polo shirt in trendy bicolour look | Finely structured, high-quality piqué | Combed ring-spun cotton | Knitted polo-collar, sleeve-cuffs and button placket with | contrasting stripes | JN703: lightly waisted, 5 buttons
Outer fabric (170 g/m²): 100% cotton



grenadine/white

light-blue/white



navy/white

black/white

caribbean-green/
white





S M L XL XXL 3XL

S M L XL XXL

JN980
Men's Urban Polo

JN979
Ladies' Urban Polo

Polo shirt in trendy slub yarn quality | High-quality single jersey slub yarn | Combed ring-spun cotton | Casual, comfortable cut | Knitted polo collar and contrasting sleeve cuffs | Contrasting decorative stitching lines | Side slits with contrasting band | Side seams in trendy design | JN979: waisted form, button placket with 5 buttons | JN980: button placket with 3 buttons
Outer fabric (180 g/m²): 100% cotton



white/navy



yellow/navy



orange/navy



tomato/navy



azur/navy



navy/fern-green



graphite/azur



fern-green/navy



azur/navy



S M L XL XXL 3XL

S M L XL XXL

JN706
Men's Heather Polo

JN705
Ladies' Heather Polo

Melange polo shirt with fashionable details | Fine single jersey, very comfortable | Casual cut | Knitted polo collar and sleeve-bands with contrasting stripes | JN705: lightly waisted, 5 buttons | JN706: 3 buttons
Outer fabric (170 g/m²): 65% polyester, 35% cotton



orange-melange/
dark-orange



wine-melange/
wine



turquoise-
melange/turquoise



blue-melange/
navy



grey-heather/navy



black-melange/
black



green-melange/
dark-green



wine-melange/wine



S M L XL XXL 3XL

S M L XL XXL

JN714
Men's Polo Longs-Sleeved

JN713
Ladies' Polo Long-Sleeved

Long-sleeved polo shirt with fashionable details | Fine piqué quality in current washed look | Combed ring-spun cotton | Ready-made collar | Imprinted trimming on collar band and sleeve bands (minimum print) | Double-layer yoke at the back | Side slits, buttons tone in tone | JN 713: 5 buttons, waisted | JN 714: 4 buttons
Outer fabric (190 g/m²): 100% cotton



white/navy-white



red/blue-white



royal/navy-white



navy/white-light-blue



graphite/white-red



black/white-titan



white/navy-white



S M L XL XXL

JN022
Polo Piqué Long-Sleeved

Classic long-sleeved polo shirt | Combed ring-spun cotton | Knitted polo collar and sleevebands | Necktape, twin needle stitching on shoulders, neckline and armlines | 3 buttons in matching colour, side slits
 Outer fabric (220 g/m²): 100% cotton



white red navy black

POLO'S
 LONG LINE



S M L XL XXL 3XL

JN029
Polo Piqué Long-Sleeved

Men's long-sleeved polo shirt with breast pocket | High-quality, fine piqué | Knitted polo collar and cuffs, side slits | Breast pocket, necktape, buttons tone in tone | Twin-needle-stitching on shoulders and armholes
 Outer fabric (210 g/m²): 60% cotton, 40% polyester



white royal navy black anthracite



S M L XL XXL

JN180
Ladies' Elastic Polo Long-Sleeved

Long-sleeved polo shirt, comfortable to wear | Smooth, fine-structured elastic piqué | Combed ring-spun cotton | Casual cut with side slits, knitted polo collar | Long, narrow button placket
 Outer fabric (200 g/m²): 95% cotton, 5% elastane



white pink red turquoise navy black brown

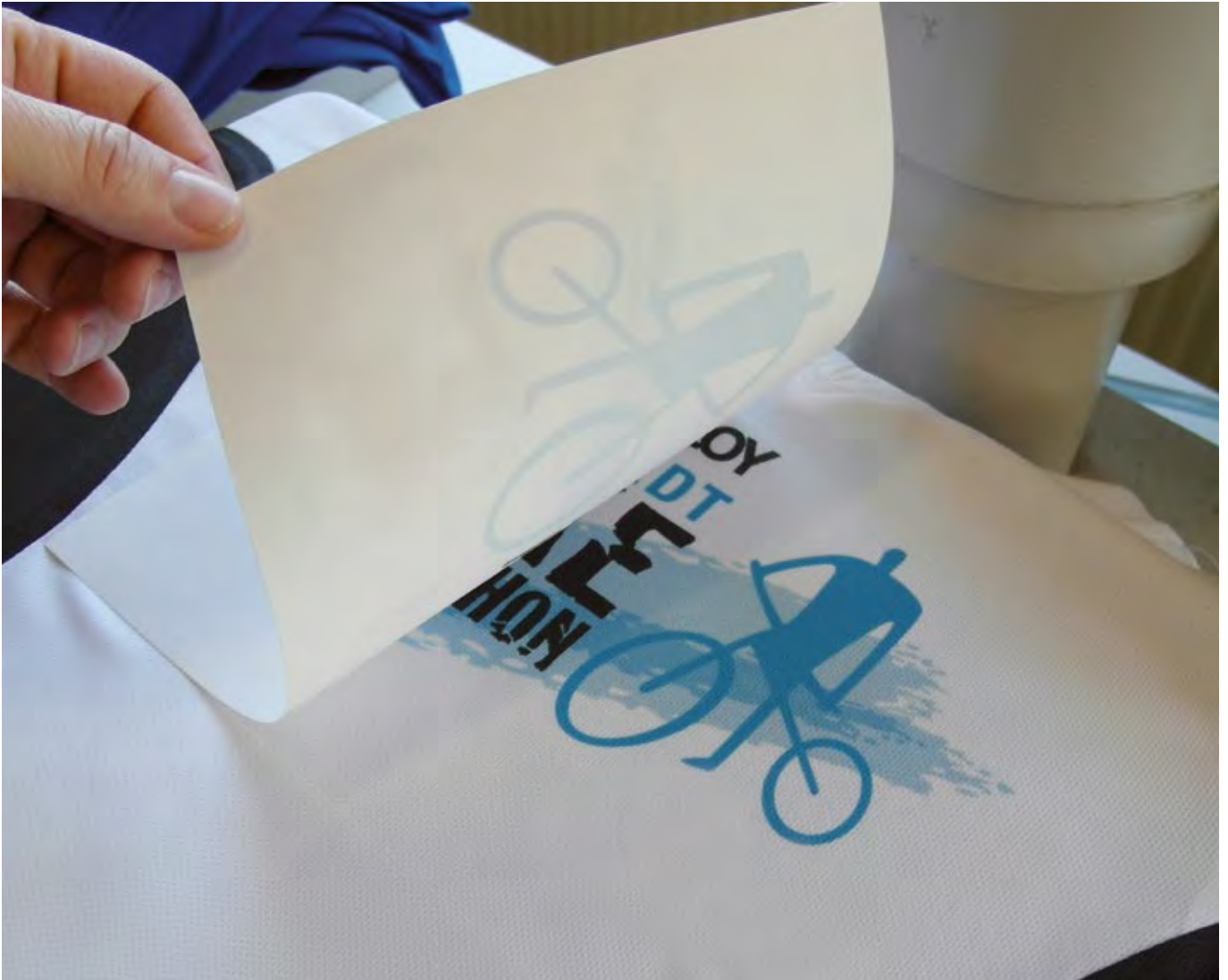

THERMO-SUBLIMATION

THERMO SUBLIMATION FOR GREAT PRINTS!

Sublimation prints are an amazing way to create bright, long lasting colours with photo realistic qualities. Sublimation ink, when heated, turns into a gas that penetrates and permanently dyes polyester fabric, creating a clean, professional look with a soft touch.

Start-up costs are minimal as processing is performed by an ink jet printer using heat transfer paper. The resulting print is in mirror image and is transferred onto the garment by using a heat press at a specified temperature and pressure. This is a low cost operation suitable for one-offs or production series.

JN 751

LADIES ' SLUB POLO



JN 752

MEN ' S SLUB POLO



POLOS



JN 351

S M L XL XXL 3XL

page
124

SUBLIMATION-POLO

Round-neck polo shirt suitable for sublimation print | Jersey with „bird eye“ structure, suitable for sublimation print | Twin-needle stitching on shoulders and armlines | Necktape, side slits | Outer fabric (160 g/m²): 100% polyester

POLOS
SUBLIMATION

JN 401

JN411

JN 720

JN 719

MEN'S POLO HIGH PERFORMANCE

LADIES' POLO HIGH PERFORMANCE

MEN'S ACTIVE POLO

LADIES' ACTIVE POLO



page
111



page
111



page
108



page
108

JN 576

JN 574

JN 575

JN 828

MEN'S ACTIVE POLO

LADIES' ACTIVE POLO

LADIES' ACTIVE POLO SLEEVELESS

CRAFTSMEN POLOSHIRT - STRONG -



page
109



page
109



page
109



page
455

JN 702

JN 701

JN 706

JN 705

MEN'S POLO

LADIES' POLO

MEN'S HEATHER POLO

LADIES' HEATHER POLO



page
110



page
110



page
121



page
121

SWEAT
FLEECE

SWEAT &
Fleece



SWEAT & FLEECE



SWEAT FOR ALL
Basic & Fashion



SWEAT & FLEECE
SWEAT

S M L XL XXL 3XL 4XL 5XL

XS S M L XL XXL 3XL

JN794
Promo Sweat Man

Classic round neck sweatshirt for men | Sweat fabric with roughened inside | Necktape, sleeve-bands with elasthane | JN793: Lightly waisted | Tear off@-label
Outer fabric (280 g/m²): 80% cotton, 20% polyester

JN793
Promo Sweat Lady

Round neck sweatshirt with raglan sleeves for ladies | Sweat fabric with roughened inside | Necktape, sleeve-bands with elasthane | Lightly waisted | Tear off@-label
Outer fabric (280 g/m²): 80% cotton, 20% polyester



white yellow gold-yellow orange pink red wine



sky-blue royal turquoise petrol dark-royal navy ash grey-heather



dark-grey graphite black brown lime-green irish-green dark-green olive





XS S M L XL XXL 3XL



S M L XL XXL 3XL 4XL 5XL



XS S M L XL XXL
98/104 110/116 122/128 134/140 146/152 158/164

JN795
Promo Hoody Lady

Classic hooded sweatshirt | Sweat fabric with roughened inside | Two-layer hood with drawcord | Kangaroo pocket, necktape | Sleeve-bands with elasthane | Tear off@-label | JN795: lightly waisted
Outer fabric (280 g/m²): 80% cotton, 20% polyester

JN796
Promo Hoody Man

Classic hooded sweatshirt | Sweat fabric with roughened inside | Two-layer hood with drawcord | Kangaroo pocket, necktape | Sleeve-bands with elasthane | Tear off@-label | JN796: lightly waisted
Outer fabric (280 g/m²): 80% cotton, 20% polyester

JN796K
Promo-Hoody Children

Classic hooded sweatshirt for children | Sweat fabric with roughened inside | Two-layer hood without cord | Kangaroo pocket, necktape | Sleeve-bands with elasthane | Tear off@-label
Outer fabric (280 g/m²): 80% cotton, 20% polyester



white yellow gold-yellow orange pink red wine sky-blue royal turquoise petrol



dark-royal navy ash grey-heather dark-grey graphite black brown lime-green irish-green dark-green olive

NEW

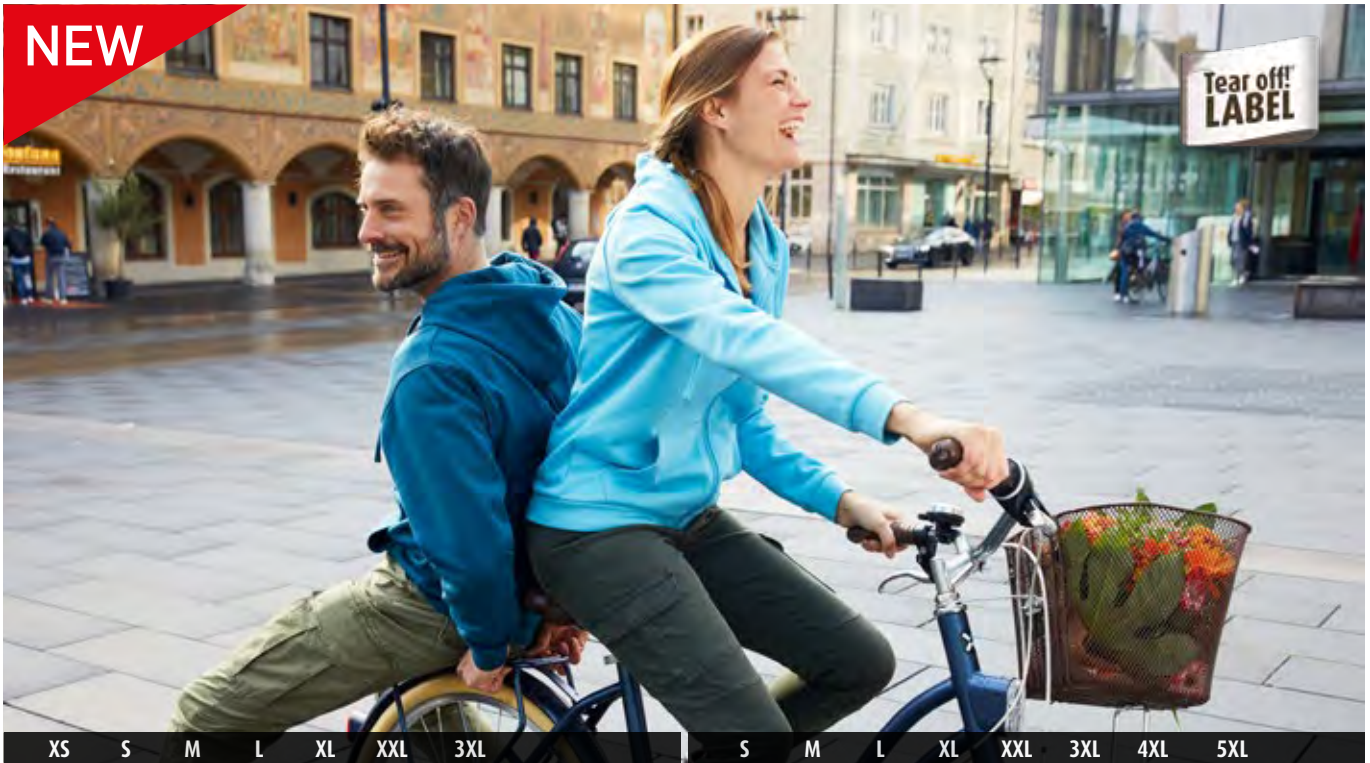

XS S M L XL XXL 3XL S M L XL XXL 3XL 4XL 5XL

JN755
Promo Zip Hoody Lady

JN756
Promo Zip Hoody Men

Classic hooded sweat jacket | Sweatshirt fabric roughened on the inside | Twin-layer hood with drawcord | Kangaroo pocket, neck tape | Waistband and sleeve cuffs with elasthane | Tear off!®- label | JN755: lightly waisted
 Outer fabric (280 g/m²): 80% cotton, 20% polyester



white yellow gold-yellow orange pink red



wine sky-blue royal turquoise petrol dark-royal navy ash



grey-heather dark-grey graphite black brown lime-green dark-green olive





SWEAT & FLEECE
SWEAT

S	M	L	XL	XXL	3XL	4XL	5XL	XS	S	M	L	XL	XXL
								98/104	110/116	122/128	134/140	146/152	158/164

JN040
Round Sweat Heavy

JN040K
Round Sweat Heavy Junior

Classic comfortable round-neck sweatshirt | High-quality sweat fabric, inside roughened | Combed ring-spun cotton | Classic cut with durable flat seams | Bands with elasthane | Half-moon in neck, necktape | Washable up to 60°C
Outer fabric (300 g/m²): 80% cotton, 20% polyester



white sun-yellow gold-yellow orange red tomato grenadine aubergine light-blue sky-blue royal



pacific turquoise petrol navy grey-heather carbon graphite black brown lime-green fern-green dark-green





S M L XL XXL

JN051 Ladies' Hooded Sweat

Classic ladies' hoodie | Combed ring-spun cotton | Lined hood with drawstring | Twin-needle stitching for durability | Cuffs and waistband with elasthane, necktape | Kangaroo pockets | 3-ply sweat quality, roughened inside | Washable up to 60°C
Outer fabric (300 g/m²): 80% cotton, 20% polyester



white

sun-yellow

orange

pink

red

tomato

grenadine

sky-blue



royal

pacific

turquoise

navy

grey-heather

black

lime-green

fern-green



SWEAT & FLEECE
SWEAT

S	M	L	XL	XXL	XS	S	M	L	XL	XXL
					98/104	110/116	122/128	134/140	146/152	158/164

JN047 Hooded Sweat

Classic hooded sweat in a lot of colours | High-quality sweat fabric with roughened inside | Combed ring-spun cotton | Sleevebands and waistband with elasthane | Two-layer hood with drawcord, large kangaroo pocket | Washable up to 60°C
Outer fabric (300 g/m²): 80% cotton, 20% polyester

JN047K Hooded Sweat Junior

Classic hooded sweat in a lot of colours | High-quality sweat fabric with roughened inside | Combed ring-spun cotton | Necktape, sleevebands and waistband with elasthane | Two-layer hood without cord, large kangaroo pocket | Washable up to 60°C
Outer fabric (300 g/m²): 80% cotton, 20% polyester



white sun-yellow gold-yellow orange red tomato grenadine¹ aubergine¹ light-blue sky-blue royal



pacific turquoise petrol navy grey-heather carbon graphite black brown lime-green fern-green dark-green

¹ Colour not available for JN047





S M L XL XXL 3XL

S M L XL XXL

JN046
Men's Jacket

JN052
Ladies' Jacket

3-layer, shape-retaining jacket | Combed ring-spun cotton | Twin-needle stitching for durability | Side zipper pockets | Cuffs and waistband with elasthane, herringbone neck tape | JN052: Feminine cut | 3-ply sweat quality | Brushed inside, washable up to 60°C
Outer fabric (300 g/m²): 80% cotton, 20% polyester



white

red

royal



navy

grey-heather

black



red

60°

SWEAT & FLEECE
SWEAT



S M L XL XXL 3XL

S M L XL XXL

JN042
Men's Hooded Jacket

JN053
Ladies' Hooded Jacket

Shape-retaining hoodie | Combed ring-spun cotton | Twin needle stitching for durability | Lined hood with drawstring | Cuffs and waistband with elasthane, herringbone neck tape | Kangaroo pocket | JN053: Feminine cut | 3-ply sweat quality | Brushed interior, washable up to 60°C" Outer fabric (300 g/m²): 80% cotton, 20% polyester



white

red

royal



navy

grey-heather

black



royal



NEW

60°



Made with 70%
Organically Grown Cotton
Certified by CU853836



XS S M L XL XXL 3XL 4XL 5XL 6XL

SWEAT & FLEECE
SWEAT

JN839 Organic workwear half zip

Hooded sweatshirt with zip | Durable, easy care cotton/polyester blend | Combed, ringspun organic cotton, roughened on the inside | Double-layer hood with elastic, adjustable cord | Ribbed sleeve-and waistbands with elastane | Washable at 60°C, suitable for tumble drying | Zips: YKK
Outer fabric (290 g/m²): 70% cotton, 30% polyester



navy

light-melange

dark-melange

black



dark-melange



JN041
Polo Sweat Heavy

Classic comfortable polo sweatshirt | High-quality sweat fabric, inside roughened | Combed ring-spun cotton | Classic cut with durable flat seams | Knitted polo collar, bands with elasthane | Half moon in neck, necktape, buttons in matching colours | Washable up to 60°C
 Outer fabric (300 g/m²): 80% cotton, 20% polyester



white

red



royal

navy

grey-heather



carbon

black

dark-green



JN199
Round Sweat Open Hem

Sweatshirt with round neckline | High-quality sweat fabric with roughened inside | Combed ring-spun cotton | Casual form with side slits | Round neckline and sleevebands with elasthane | Necktape, half-moon in neck, twin-needle-stitching | Washable up to 60°C
 Outer fabric (300 g/m²): 80% cotton, 20% polyester



white

orange

red

royal

navy



grey-heather

carbon

black

brown

lime-green

dark-green



SWEAT & FLEECE
SWEAT

S M L XL XXL 3XL

S M L XL XXL

JN595 Men's Hooded Jacket

JN594 Ladies' Hooded Jacket

Premium sweat jacket with Bionic®-finish | High-quality sweat fabric with roughened inside | Combed ring-spun cotton | Water-and dirt repellent | Elastic trimmings | 2-layer hood | Inside of hood and cord in contrasting colour | Kangaroo pocket | JN594: Waisted form
Outer fabric (310 g/m²): 80% cotton, 20% polyester



dark-orange/carbon

red/carbon

cobalt/navy



navy/cobalt

black/carbon

green/carbon





S M L XL XXL 3XL

JN057
Basic Sweat

Classic sweatshirt made of french terry | Inside not roughened | Combed ring-spun cotton | Sleeve- and waistbands with elasthane, necktape | Twin needle stitching on round neckline, sleeves and waistband
Outer fabric (300 g/m²): 100% cotton



white stone red burgundy blue



royal navy grey-heather black brown olive



S M L XL XXL 3XL

JN058
Sweat Jacket

Classic sweat jacket made of french terry | High-quality french terry fabric, inside not roughened | Combed ring-spun cotton | Sleeve- and waistbands with elasthane, necktape | Twin needle stitching on round neck, sleeves and waistband | 2 pockets
Outer fabric (300 g/m²): 100% cotton



white stone red burgundy blue



royal navy grey-heather black brown olive



S	M	L	XL	XXL	3XL	XS	S	M	L	XL	XXL
						98/104	110/116	122/128	134/140	146/152	158/164

JN059
Hooded Jacket

Classic hooded jacket | High-quality french terry fabric, inside not roughened | Combed ring-spun cotton | Raglan cut | Sleeve- and waistbands with elasthane, necktape | 2-layer hood with jersey-lining and drawstring | Twin needle stitching on sleeves and waistband | Kangaroo pocket
Outer fabric (300 g/m²): 100% cotton

JN059K
Hooded Jacket Junior

Classic hooded jacket | High-quality french terry fabric, inside not roughened | Combed ring-spun cotton | Raglan cut | Sleeve- and waistbands with elasthane, necktape | 2-layer hood with jersey-lining without cord | Twin needle stitching on sleeves and waistband | Kangaroo pocket
Outer fabric (300 g/m²): 100% cotton



white stone red burgundy blue



royal navy grey-heather black brown olive





S M L XL XXL 3XL



S M L XL XXL

SWEAT & FLEECE
SWEAT

JN776
Men's Club Sweat Jacket

JN775
Ladies' Club Sweat Jacket

Hooded sweat jacket with zip | High-quality soft sweat fabric, roughened inside | Combed ring-spun cotton | Knitted cuffs with elasthane | Contrasting stripes on waistband and sleeve cuffs | 2-layer hood inside in contrasting colour | Metal zip YKK | Kangaroo pocket | JN775: lightly waisted, casual cut
Outer fabric (300 g/m²): 80% cotton, 20% polyester



white/navy



red/white



royal/white



navy/white



grey-heather/white



black/white



navy/white



S M L XL XXL 3XL

S M L XL XXL

JN780
Men's Jog-Pants

JN779
Ladies' Jog-Pants

Sweat pants in trendy design | High-quality soft sweat fabric, roughened inside | Combed ring-spun cotton | Knitted waistband with elasthane | Contrasting stripes on waistband, cord | 2 side pockets, 1 back pocket
Outer fabric (300 g/m²): 80% cotton, 20% polyester



navy/white



grey-heather/white



black/white



SWEAT & FLEECE
SWEAT

S M L XL XXL 3XL

S M L XL XXL

JN778
Men's Club Hoody

JN777
Ladies' Club Hoody

Hooded sweatshirt in trendy design | High-quality soft sweat fabric, roughened inside | Combed ring-spun cotton | Knitted cuffs with elasthane | Contrasting stripes on waistband and sleeve cuffs | 2-layer hood inside in contrasting colour | Kangaroo pocket | JN777: lightly waisted, casual cut
Outer fabric (300 g/m²): 80% cotton, 20% polyester



white/navy



red/white



royal/white



navy/white



grey-heather/white



black/white



royal/white





S M L XL XXL 3XL

S M L XL XXL

JN355
Men's Doubleface Jacket

JN354
Ladies' Doubleface Jacket

Casual jacket with hood | Full-zip, cord and inside in contrasting colour | Hood with chin cup | Sleeve- and waistband with elasthane | kangaroo pocket, flatlock seams | JN354: Waisted form
Outer fabric (380 g/m²): 55% polyester, 45% cotton



red/carbon



azur/navy



navy/red



navy/aqua



grey-heather/purple



sports-grey/navy



carbon/orange



black/red



black/carbon



fern-green/graphite



olive/lime-green





XS S M L XL XXL 3XL 4XL



XS S M L XL XXL 3XL 4XL 5XL 6XL

SWEAT & FLEECE
SWEAT

JN1809
Ladies' Doubleface Work Jacket - SOLID -

JN1810
Men's Doubleface Work Jacket - SOLID -

Functional jacket with stand-up collar and kangaroo pocket | Pleasant two-ply fabric, outside cotton single jersey, inside fleece | Reflective front zip (without protective function / no PPE) | Kangaroo pocket with concealed zips | Elastic waistband and sleeve-cuffs | Zips: YKK | JN1809: lightly waisted
Outer fabric (380 g/m²): 55% polyester, 45% cotton



white red royal dark-royal navy



grey-heather carbon black brown dark-green olive



red



S M L XL XXL 3XL

S M L XL XXL

JN961
Men's Lifestyle Hoody

JN960
Ladies' Lifestyle Hoody

Hooded sweatshirt with fashionable contrasting seams | High-quality, soft sweat fabric, inside roughened | Combed ring-spun cotton | Cuffs with elasthane | Contrasting flatlock seams | 2-layer hood inside and cord in contrasting colour | Kangaroo pocket | JN960: Lightly waisted, slack cut
Outer fabric (280 g/m²): 80% cotton, 20% polyester



off-white/grey-heather

dark-orange/navy¹

red/grey-heather

cobalt/grey-heather



navy/cobalt

grey-melange/navy

black/grey-heather

green/navy



S M L XL XXL 3XL

S M L XL XXL

JN963
Men's Lifestyle Zip-Hoody

JN962
Ladies' Lifestyle Zip-Hoody

Zippered hooded sweat jacket | High-quality, soft sweat fabric, inside roughened | Combed ring-spun cotton | Cuffs with elasthane | Flatlock seams in matching colour | 2-layer hood inside and cord in contrasting colour | Kangaroo pocket | JN962: Lightly waisted, slack cut
Outer fabric (280 g/m²): 80% cotton, 20% polyester



off-white/grey-heather

dark-orange/navy

red/grey-heather

cobalt/grey-heather



navy/cobalt

grey-melange/navy

black/grey-heather

green/navy



S M L XL XXL 3XL

JN183
Rollneck Shirt

Casual polo neck sweatshirt | Combed ring-spun cotton | High-quality single jersey | Polo neck and sleevebands with elasthane, half-moon in neck | Twin-needle stitching on shoulders, neck- and armlines
Outer fabric (180 g/m²): 100% cotton



white

grey-heather

black



S M L XL XXL 3XL

JN352
Round-Neck Zip

Sweatshirt with stand-up collar and short zip | High-quality French Terry fabric, inside not roughened | Combed ring-spun cotton | Elastic ribbed bands on neckline, sleeves and waistband | Flatlock seams, necktape
Outer fabric (300 g/m²): 100% cotton



white

red

navy



sports-grey

carbon

black

Tear off!
LABEL



S M L XL XXL 3XL 4XL

XS S M L XL XXL 3XL

JN782 Men's Fleece Jacket

JN781 Ladies' Fleece Jacket

Fleece jacket with stand-up collar in classic design | Easy care anti-pilling micro fleece | 2 zipped side pockets | Tear off!® - Label | JN781: lightly waisted
Outer fabric (280 g/m²): 100% polyester



white

red

royal

turquoise

navy



dark-grey

black

brown

lime-green

dark-green



S M L XL XXL 3XL

S M L XL XXL

JN770
Men's Fleece Jacket

JN769
Ladies' Fleece Jacket

Fleece jacket in trendy melange look | Easy-care anti-pilling microfleece | Stand-up collar | Figure-hugging dividing seams | 2 zipped side pockets | JN 769: waisted
Outer fabric (200 g/m²): 100% polyester



berry-melange/silver coral-melange/white



royal-melange/blue blue-melange/navy grey-melange/anthracite



royal-melange/blue

¹ Colour not available for JN770



S M L XL XXL 3XL 4XL

JN045
Fleece Vest

Warm vest made of heavy fleece | Easy-care anti-pilling fleece | Armlines and hem reinforced with nylon | Twin needle stitching on armlines and shoulders | 2 side pockets with zippers, drawstring with stoppers on waistband
Outer fabric (300 g/m²): 100% polyester



white orange red royal navy



dark-grey black brown lime-green dark-green



S M L XL XXL

JN043
Half-Zip Fleece

Sweatshirt made of heavy fleece | Easy-care anti-pilling fleece | Stand-up collar, twin needle stitching on armlines and shoulders | Drawstring with stoppers on waistband, elastic sleevebands | JN044, JN044K: 2 side pockets with zippers
Outer fabric (300 g/m²): 100% polyester



white orange red light-blue



royal navy dark-grey black brown



S M L XL XXL 3XL 4XL

XS S M L XL XXL
98/104 110/116 122/128 134/140 146/152 158/164

SWEAT & FLEECE
FLEECE

JN044
Full-Zip Fleece

JN044K
Full-Zip Fleece Junior

Jacket made of heavy fleece | Easy-care anti-pilling fleece | Stand-up collar, twin needle stitching on armlines and shoulders | Drawstring with stoppers on waistband, elastic sleevebands | JN044, JN044K: 2 side pockets with zippers
Outer fabric (300 g/m²): 100% polyester



white



orange



red



light-blue



royal



navy



dark-grey



black



brown



lime-green



dark-green ¹

¹ Colour not available for JN044K



S M L XL XXL

JN048
Girly Microfleece Vest

Light vest made of micro fleece | Easy-care anti-pilling micro fleece | Very pleasant to wear | Waisted form, 2 side pockets | Waistband, collar and armlines with elastic trimmings
 Outer fabric (280 g/m²): 100% polyester



white off-white orange light-pink



red purple light-blue royal navy



dark-grey black brown lime-green dark-green



S M L XL XXL

JN049
Girly Microfleece Jacket

Light jacket made of micro fleece | Easy-care anti-pilling micro fleece | Very pleasant to wear | Waisted form, 2 side pockets | Waistband, collar and sleeves with elastic trimmings
 Outer fabric (280 g/m²): 100% polyester



white off-white orange



red purple light-blue royal navy



dark-grey black brown lime-green dark-green



S M L XL XXL 3XL

S M L XL XXL

JN766
Men's Basic Fleece Jacket

JN765
Ladies' Basic Fleece Jacket

Classic fleece jacket with stand-up collar | Easy care anti-pilling microfleece | 2 zipped side pockets | JN765: lightly waisted
Outer fabric (220 g/m²): 100% polyester



pink ²

red

cobalt ¹



navy

carbon

black

spring-green ¹



spring-green

¹ Colour not available for JN765 ² Colour not available for JN766





SWEAT & FLEECE
FLEECE

XS S M L XL XXL

S M L XL XXL 3XL

JN783
Ladies' Structure Fleece Jacket

JN784
Men's Structure Fleece Jacket

Stretch fleece jacket in casual look | Pleasantly soft, bi-elastic, easy-care fabric | Outside smooth in discreet striped look, inside roughened | Full-length concealed zip with chin protection | Stand-up collar | Contrasting insets and flatlock seams | 2 zipped side pockets | YKK-zips | JN 783: lightly waisted
Outer fabric (200 g/m²): 92% polyester, 8% elastane



off-white/carbon

pink/carbon ¹

red/carbon



navy/bright-blue

black/carbon

fern-green/carbon



off-white/carbon

¹ Colour not available for JN784



S M L XL XXL 3XL

JN786
Men's Stretchfleece Jacket

Casual hooded stretch fleece jacket | Pleasantly soft, warm, bi-elastic and easy-care fabric | Outside smooth in discreet striped look, inside roughened | Hood, raglan sleeves | 2 zipped side pockets | Flatlock seams tone in tone | YKK-zips | JN 785: lightly waisted
Outer fabric (250 g/m²): 93% polyester, 7% elastane



XS S M L XL XXL

JN785
Ladies' Stretchfleece Jacket



pink/magenta ¹

red/carbon

bright-blue/navy

black/carbon

fern-green/carbon



black/carbon



XS S M L XL XXL

S M L XL XXL 3XL

JN787
Ladies' Sports Shirt Halfzip

JN788
Men's Sports Shirt Halfzip

Long-sleeved zipped T-shirt for sports and leisure | Pleasantly soft, warm, bi-elastic and easy-care fabric | Outside smooth, inside roughened | Concealed zip with fashionable reflective piping and chin protection | Stand-up collar, raglan sleeves with thumb loop | Flatlock seams tone in tone | Fashionable reflective transfer at the back | YKK zip | JN 787: lightly waisted
Outer fabric (200 g/m²): 88% polyester, 12% elastane



white



pink ¹



red



bright-blue



turquoise



navy



carbon



black



fern-green

¹ Colour not available for JN788



NEW

RECYCLED POLYESTER



SWEAT & FLEECE
FLEECE

JN1817
Ladies' Structure Fleece Jacket

JN1818
Men's Structure Fleece Jacket

Easy-care knitted fleece jacket for work and leisure time | Soft, warm, easy-care fabric in melange look | Outside smooth, textured look | Inside soft and fluffy, roughened | 2 side pockets with concealed zip, 2 inner pockets | Breast pocket made of woven fabric with contrasting zip | Contrasting seams | Stand-up collar | Full-length concealed zip with chin cup | Zips: YKK | JN1817: lightly waisted
Outer fabric (230 g/m²): 80% polyester (recycled), 20% polyester



navy-melange/navy/royal

carbon-melange/black/red

black-melange/black/silver



navy-melange/navy/royal

NEW



XS S M L XL XXL

S M L XL XXL 3XL

JN739
Ladies' Knitted Hybrid Vest

JN740
Men's Knitted Hybrid Vest

Vest in stylish material mix | Soft, warm, easy-care fabric in melange look | Front, back and collar with backstitch seams in diamond pattern | Full-length concealed zip | 2 zipped side pockets | 2 inner pockets | JN739: waisted cut
Outer fabric (280 g/m²): 100% polyester | Outer fabric 2: 100% polyester | Lining: 100% polyamide | Padding: 100% polyester



red-melange/
anthracite-melange



pink-melange/
anthracite-melange ¹



royal-melange/
anthracite-melange



grey-melange/
anthracite-melange



light-melange/
anthracite-melange



kiwi-melange/
anthracite-melange



pink-melange/anthracite-melange

NEW



SWEAT & FLEECE
FLEECE

XS S M L XL XXL

S M L XL XXL 3XL

JN741
Ladies' Knitted Hybrid Jacket

JN742
Men's Knitted Hybrid Jacket

Knitted fleece jacket in stylish material mix | Soft, warm, easy-care fabric in melange look | Front, back and collar with backstitch seams in diamond pattern | Contrasting flatlock seams on sleeve | Full-length concealed zip | 2 zipped side pockets | 2 inner pockets
Outer fabric (280 g/m²): 100% polyester | Outer fabric 2: 100% polyester | Lining: 100% polyamide | Padding: 100% polyester



red-melange/
anthracite-melange pink-melange/
anthracite-melange ¹ royal-melange/
anthracite-melange



grey-melange/
anthracite-melange light-melange/
anthracite-melange kiwi-melange/
anthracite-melange



red-melange/anthracite-melange

¹ Colour not available for JN742



S M L XL XXL

S M L XL XXL 3XL

JN767
Ladies' Knitted Hybrid Vest

JN768
Men's Knitted Hybrid Vest

Vest in stylish material mix | Soft, warm and easy-care fabric in melange look | Front, back and hood in quilted diamond pattern | Hood adjustable on the inside | Full-length concealed zip | 2 zipped side pockets | 2 inner pockets | JN767: waisted form
Outer fabric (280 g/m²): 100% polyester | Outer fabric 2: 100% polyester | Lining: 100% polyamide | Padding: 100% polyester



pink-melange/
anthracite-melange ¹



royal-melange/
anthracite-melange



grey-melange/
anthracite-melange



light-melange/
anthracite-melange



kiwi-melange/
anthracite-melange



S M L XL XXL 3XL



S M L XL XXL

SWEAT & FLEECE
FLEECE

JN772 Men's Knitted Hybrid Jacket

JN771 Ladies' Knitted Hybrid Jacket

Knitted fleece jacket in stylish material mix | Soft, warm, easy care fabric in melange look | Front, back and hood in back-stitched check pattern | Contrasting flatlock seams on sleeves | Hood adjustable inside | Full-length concealed zip | 2 zipped side pockets, 2 inner pockets | JN771: waisted
Outer fabric (280 g/m²): 100% polyester | Outer fabric 2: 100% polyester | Lining: 100% polyamide | Padding: 100% polyester



pink-melange/
anthracite-melange ¹ royal-melange/
anthracite-melange



grey-melange/
anthracite-melange light-melange/
anthracite-melange kiwi-melange/
anthracite-melange



kiwi-melange/anthracite-melange

¹ Colour not available for JN772



S M L XL XXL 3XL

S M L XL XXL

JN774
Men's Knitted Fleece Vest

JN773
Ladies' Knitted Fleece Vest

Knitted fleece vest with stand-up collar | Soft, warm, easy-care fabric in melange look | Outside knitted look, inside roughened, fluffy and soft | Figure-hugging division seams | Lateral zipped pockets, breast pocket | Contrasting inset on hem and armhole
Outer fabric (280 g/m²): 100% polyester



pink-melange/
off-white



royal-melange/red



light-grey-melange/
red



dark-grey-melange/
silver



kiwi-melange/royal



dark-grey-melange/silver



S M L XL XXL 3XL

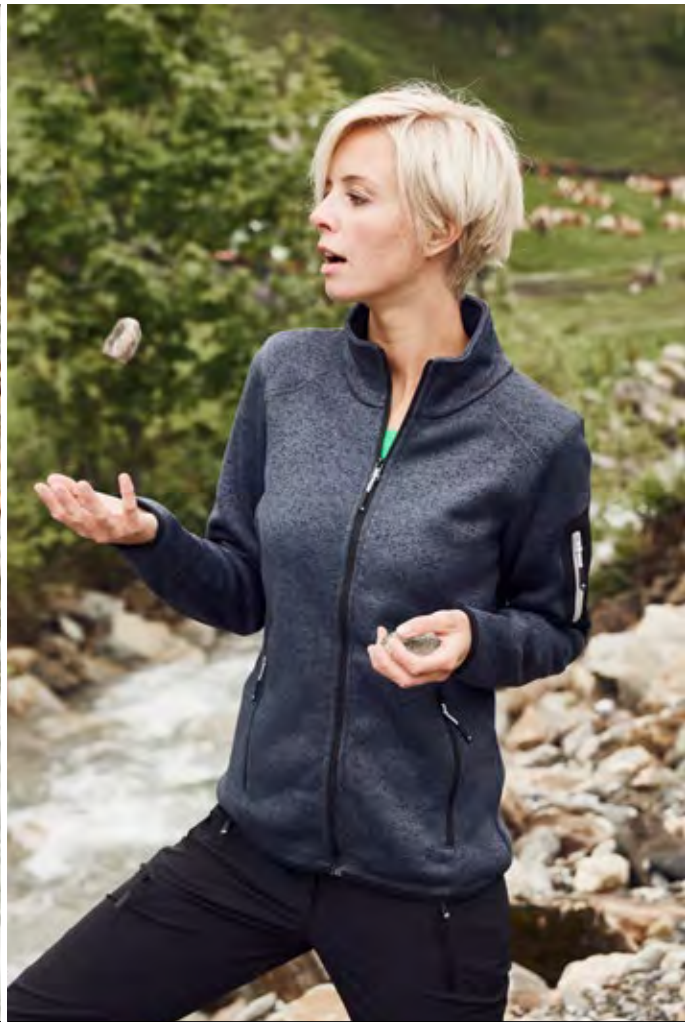

S M L XL XXL

SWEAT & FLEECE
FLEECE

JN762 Men's Knitted Fleece Jacket

Fashionable knitted fleece jacket with stand-up collar | Soft, warm, easy-care fabric in melange look | Outside: knitted look, inside: roughened - soft and fluffy | Figure-hugging division seams | Zipped side pockets | Contrasting border on hem and sleeves | Trendy zipped sleeve pocket
Outer fabric (280 g/m²): 100% polyester

JN761 Ladies' Knitted Fleece Jacket



¹ Colour not available for JN762



S M L XL XXL 3XL



S M L XL XXL

JN591
Men's Knitted Fleece Jacket

JN590
Ladies' Knitted Fleece Jacket

Very soft and warm knitted fleece jacket | Soft and easy-care fabric | Outside knitted look, inside roughened thus soft and fluffy | Full-length covered front zip with chin protection | Stand-up collar | Woven trimmings on shoulders | Zipped sleeve pocket made of woven fabric | 2 zipped pockets at the front | JN590: waisted form

Outer fabric (320 g/m²): 100% polyester



navy/navy

black/carbon



S M L XL XXL 3XL

S M L XL XXL

SWEAT & FLEECE
FLEECE

JN589
Men's Knitted Fleece Hoody

JN588
Ladies' Knitted Fleece Hoody

Hooded jacket made of knitted fleece in melange look | Soft, warm, easy-care fabric | Outside knitted look, inside roughened, thus soft and fluffy | Slim-fit, dividing seams | Tailored hood construction | Contrasting cuffs | 2 pockets at the front | JN588: waisted form
Outer fabric (320 g/m²): 100% polyester



red-melange/black



blue-melange/black



denim-melange/black



light-melange/carbon



dark-melange/black



green-melange/black



green-melange/black



S M L XL XXL 3XL

S M L XL XXL

JN593
Men's Hybrid Jacket

JN592
Ladies' Hybrid Jacket

Slim-fitting jacket in stylish material mix | Very soft, easy-care and breathable stretch fleece | Backstitched front | Full-length covered front zip with chin cup | Stand-up collar with pleasant fleece inside | 2 zipped pockets at the front, 1 zipped inner pocket | Thumb loop | JN592: waisted form
Outer fabric (220 g/m²): 92% polyester, 8% elastane | Outer fabric 2: 100% polyamide | Padding: 100% polyester



black/yellow/black black/berry/maroon¹ black/red/black



black/cobalt/white black/black/yellow black/green/white



black/green/white



S M L XL XXL 3XL



S M L XL XXL

SWEAT & FLEECE
FLEECE

JN764
Men's Stretchfleece Jacket

Bi-elastic slim-fit jacket in casual look | Very soft, warm and breathable fabric - easycare | Smooth on the outside, roughened inside | Full-length, concealed zip with chin protection | Stand-up collar, flatlock seams | 2 zipped pockets | Thumb loop | JN763: waisted form
Outer fabric (200 g/m²): 92% polyester, 8% elastane

JN763
Ladies' Stretchfleece Jacket



pink/fuchsia ¹

light-red/chili

cobalt/navy



navy/cobalt

black/silver

spring-green/green



light-red/chili

¹ Colour not available for JN764



S M L XL XXL 3XL



S M L XL XXL

JN571
Men's Hooded Fleece

JN570
Ladies' Hooded Fleece

Fashionable hooded fleece jacket | Pleasantly soft and easy-care quality | Outside smooth with discreet all-over-print, inside roughened fleece with diamond pattern | Full-length front zip with chin protection | Hood with elastic cord and stoppers | 2 zipped side pockets | Contrasting flatlock seams, thumb loop | JN570: slightly waisted
Outer fabric (280 g/m²): 92% polyester, 8% elastane



yellow/carbon dark-orange/carbon



aqua/navy carbon/red green/navy



carbon/red



SWEAT & FLEECE
FLEECE

S M L XL XXL 3XL

S M L XL XXL

JN597
Men's Structure Fleece Jacket

JN596
Ladies' Structure Fleece Jacket

Light outdoor fleece jacket | Pleasantly, soft quality | Slightly structured outside, inside smooth | Stand-up collar | Long covered front zip with chin protection | Contrasting flatlock seams | 2 zipped side pockets | JN596: waisted form
Outer fabric (190 g/m²): 100% polyester



yellow/carbon

red/carbon



aqua/navy

black/carbon

green/dark-green



red/carbon







SWEAT & FLEECE
FLEECE

S M L XL XXL 3XL

XS S M L XL XXL

JN1206 Men's Trekking Pants

JN1205 Ladies' Trekking Pants

Bi-elastic outdoor pants in casual look | Light, sturdy and bi-elastic fabric | Water- and dirt-repellent due to BIONIC-FINISH@ECO | Quick-drying | Contrasting insets on the knee and at the back | Partly elastic waistband with belt loops and belt | 2 side pockets, 1 back pocket, 1 pocket on the leg | All pockets with zips
Outer fabric: 85% polyamide, 15% elastane



bright-blue/navy



navy/carbon



carbon/black



black/black



fern-green/black





XS S M L XL XXL

S M L XL XXL 3XL

JN1203 Ladies' Trekking Shorts

JN1204 Men's Trekking Shorts

Bi-elastic outdoor shorts | Light, sturdy and bi-elastic fabric | Water- and dirt-repellent due to BIONIC-FINISH®ECO | Quick-drying | Partly elastic waistband with belt loops and belt | 2 side pockets, 1 back pocket, 1 pocket on the leg | All pockets with zips
Outer fabric: 85% polyamide, 15% elastane



bright-blue

navy



fern-green



carbon

black

fern-green



SWEAT & FLEECE
FLEECE

XS S M L XL XXL

S M L XL XXL 3XL

JN1201
Ladies' Zip-Off Trekking Pants

JN1202
Men's Zip-Off Trekking Pants

Bi-elastic outdoor pants in casual look | Light, sturdy and bi-elastic fabric | Water- and dirt-repellent due to BIONIC-FINISH@ECO | Quick-drying | Easy to zip off into shorts | Partly elastic waistband with belt loops and belt | 2 side pockets, 1 back pocket, 1 pocket on the leg | All pockets with zips
Outer fabric: 85% polyamide, 15% elastane



bright-blue



navy



carbon



black



fern-green

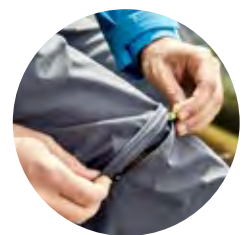





S M L XL XXL 3XL

JN583
Men's Zip-Off Pants

Stretch pants with removable zip-off lower legs | Light, durable and elastic fabric | Water repellent and quick-drying | Partly elastic hem with belt loops | 2 zipped side pockets, 1 zipped pocket, 1 back pocket
Outer fabric: 94% polyamide, 6% elastane



SWEAT & FLEECE
FLEECE

S M L XL XXL

JN582
Ladies' Zip-Off Pants

Stretch pants with removable zip-off lower legs | Light, durable and elastic fabric | Water repellent and quick-drying | Partly elastic hem with belt loops | 2 zipped side pockets, 1 zipped pocket, 1 back pocket
Outer fabric: 94% polyamide, 6% elastane





S M L XL XXL 3XL

JN585 Men's Outdoor Pants

Elastic outdoor pants with slightly formed knee part | Durable, quick-drying, warm fabric | Partly elastic hem with belt loops | Durable trimmings on the inside of the legs | 2 zipped side pockets, 1 zipped pocket | JN585: 1 zipped back pocket
Outer fabric: 53% polyamide, 39% polyester, 8% elastane



black

S M L XL XXL

JN584 Ladies' Outdoor Pants

Elastic outdoor pants with slightly formed knee part | Durable, quick-drying, warm fabric | Partly elastic hem with belt loops | Durable trimmings on the inside of the legs | 2 zipped side pockets, 1 zipped pocket | JN585: 1 zipped back pocket
Outer fabric: 53% polyamide, 39% polyester, 8% elastane



black



S M L XL XXL 3XL

JN1028
Men's Zip-Off Pants

2 in 1 trekking trousers | Water- and dirt repellent fabric | Extremely comfortable and quick-drying | Elastic insets on side | 2 side pockets with zipper | 2 back pockets, 2 large cargo pockets | Removable zip-off lower legs | Vertical side zippers allow leg sections to be slipped off easily over footwear
Outer fabric: 100% polyester | Lining: 100% polyester



carbon black sand dusty-olive

S M L XL XXL

JN1029
Ladies' Zip-Off Pants

2 in 1 trekking trousers | Water- and dirt repellent fabric | Extremely comfortable and quick-drying | Elastic insets on side | 2 side pockets with zipper | 2 back pockets, 2 large cargo pockets | Removable zip-off lower legs | Vertical side zippers allow leg sections to be slipped off easily over footwear
Outer fabric: 100% polyester | Lining: 100% polyester



carbon black sand dusty-olive

SWEAT & FLEECE
FLEECE

SHIRTS
PULLOVERS

SHIRTS &
Pullovers



JAMES &
NICHOLSON
JN677 Lady M

classic fit

SHIRTS &
PULLOVERS



SHIRTS FOR ALL
Business



easy
care

SHIRTS & PULLOVERS
SHIRTS

S M L XL XXL 3XL 4XL XS S M L XL XXL 3XL

JN690
Men's Shirt Longsleeve Herringbone

JN689
Ladies' Shirt Longsleeve Herringbone

Classic shirt made of easy care mixed fabrics | Herringbone quality with easy care finish | Rounded hem | JN689: Waisted, feminine cut | JN690: Classic fit, lightly waisted, pleats on rear yoke
Outer fabric (130 g/m²): 84% cotton, 16% polyester



white

light-blue



**NON
IRON**
FINISH



S M L XL XXL 3XL 4XL

XS S M L XL XXL 3XL

JN684
Men's Shirt Shortsleeve Micro-Twill

JN683
Ladies' Shirt Shortsleeve Micro-Twill

Classic shirt made of easy care cotton | Non-iron micro-twill with non-iron finish | Rounded hem | JN683: Waisted, feminine cut | JN684: Classic fit, lightly waisted, breast pocket, pleats on rear yoke
Outer fabric (120 g/m²): 100% cotton



white

light-pink

light-blue

black

NON
IRON
FINISH



S M L XL XXL 3XL 4XL

XS S M L XL XXL 3XL

JN682
Men's Shirt Longsleeve Micro-Twill

JN681
Ladies' Shirt Longsleeve Micro-Twill

Classic shirt made of easy care cotton | Non-iron micro-twill with non-iron finish | Rounded hem | JN681: Waisted, feminine cut | JN682: Classic fit, lightly waisted, breast pocket, pleats on rear yoke
Outer fabric (120 g/m²): 100% cotton



white

light-pink

light-blue

black

easy
care



S M L XL XXL 3XL 4XL

XS S M L XL XXL 3XL

JN688

Men's Shirt Shortsleeve Oxford

JN687

Ladies' Shirt Shortsleeve Oxford

Classic shirt made of easy care mixed fabrics | Oxford quality with easy care finish | Rounded hem | JN687: Waisted, feminine cut | JN688: Classic fit, lightly waisted, breast pocket, pleats on rear yoke
Outer fabric (130 g/m²): 70% cotton, 30% polyester



white

light-blue

silver

black

easy
care

SHIRTS & PULLOVERS
SHIRTS



S M L XL XXL 3XL 4XL

XS S M L XL XXL 3XL

JN686 Men's Shirt Longsleeve Oxford

JN685 Ladies' Shirt Longsleeve Oxford

Classic shirt made of easy care mixed fabrics | Oxford quality with easy care finish | Rounded hem | JN685: Waisted, feminine cut | JN686: Classic fit, lightly waisted, breast pocket, pleats on rear yoke
Outer fabric (130 g/m²): 70% cotton, 30% polyester



white

light-blue

silver

black



JN620
Men's Shirt "HAI"

Business shirt ,Comfort Fit' with cut away collar | High-quality poplin with non-iron finish | Breast pocket, 2 lateral back pleats | 2 buttons for adjusting the width of the cuff | Rounded hem
Outer fabric (120 g/m²): 100% cotton



white



JN621
Men's Shirt "BUTTON DOWN"

Business shirt ,Comfort Fit' with button-down collar | High-quality poplin with non-iron finish | Breast pocket, 2 lateral back pleats | 2 buttons for adjusting the width of the cuff | Rounded hem
Outer fabric (120 g/m²): 100% cotton



white



JN622
Men's Shirt "NEW KENT"

Business shirt ,Comfort Fit' with new spread collar | High-quality poplin with non-iron finish | Breast pocket, 2 lateral back pleats | 2 buttons for adjusting the width of the cuff | Rounded hem
Outer fabric (120 g/m²): 100% cotton



white



JN623
Men's Shirt "KENT"

Business shirt ,Comfort Fit' with new spread collar | High-quality poplin with non-iron finish | Breast pocket, 2 lateral back pleats | 2 buttons for adjusting the width of the cuff | Rounded hem
Outer fabric (120 g/m²): 100% cotton



white



S M L XL XXL 3XL

JN624
Men's Shirt "KENT", for Cufflinks

Business shirt 'Comfort Fit' with new spread collar and French cuff | High-quality poplin with non-iron finish | Breast pocket, 2 lateral back pleats | French cuff for cufflinks | Rounded hem
Outer fabric (120 g/m²): 100% cotton



white

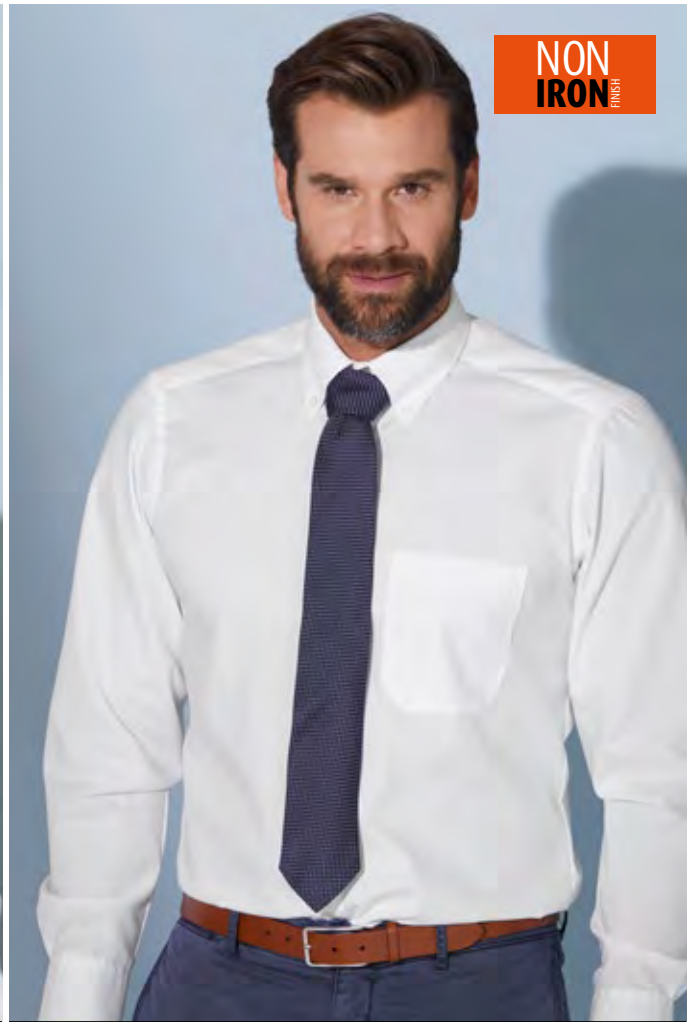

S M L XL XXL

JN625
Men's Shirt "BUTTON DOWN"

Business shirt 'Modern Fit' with button-down collar | High-quality poplin with non-iron finish | Breast pocket, 2 lateral back pleats | 2 buttons for adjusting the width of the cuff | Rounded hem
Outer fabric (120 g/m²): 100% cotton



white

easy
care

SHIRTS & PULLOVERS
SHIRTS



XS S M L XL XXL

JN626 Ladies' Blouse

Business blouse ‚Elastic Fit‘ with shirt collar | Fine elastic poplin with easy-care finish | Lightly waisted, darts at the front and at the back | Cuff with 2 buttons | Rounded hem

Outer fabric (105 g/m²): 95% cotton, 5% elastane



white

easy
care



S M L XL XXL 3XL

XS S M L XL XXL

JN607

Men's Business Shirt Short-Sleeved

Easy-care, fashionable men's shirt | Twill fabric with easy-care finish | New Kent collar, buttons in matching colour | Yoke at the back and breast pocket | 2 lateral pleats at the back | Comfortable
Outer fabric (120 g/m²): 100% cotton

JN609

Ladies' Business Blouse Short-Sleeved

Easy-care, fashionable ladies' blouse | Twill fabric with easy-care finish | Open collar form | Waisted form with rounded hem | Buttons in matching colour
Outer fabric (120 g/m²): 100% cotton



white



light-blue



light-grey



black



white



light-blue



light-grey



black

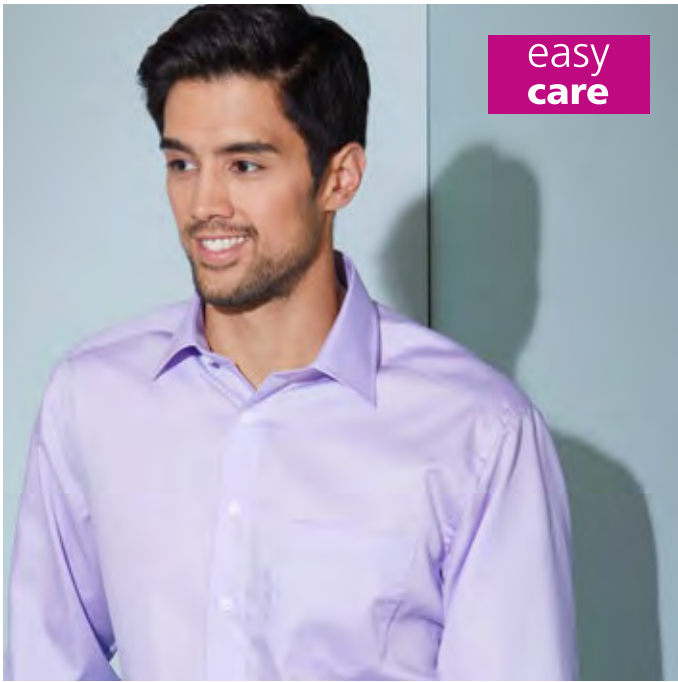

easy care

S M L XL XXL 3XL

JN606
Men's Business Shirt Long-Sleeved

Easy-care, fashionable men's shirt | Twill fabric with easy-care finish | New Kent collar, buttons in matching colour | Yoke at the back and breast pocket | 2 lateral pleats at the back | Comfortable | Adjustable cuffs
Outer fabric (120 g/m²): 100% cotton



white light-blue light-grey black

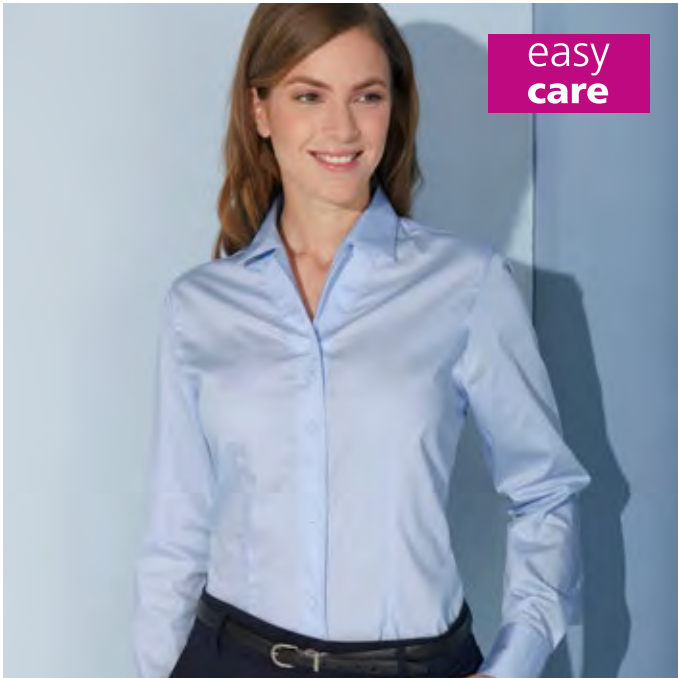

easy care

XS S M L XL XXL

JN608
Ladies' Business Blouse Long-Sleeved

Easy-care, fashionable ladies' blouse | Twill fabric with easy-care finish | Open collar form | Waisted form with rounded hem | Buttons in matching colour
Outer fabric (120 g/m²): 100% cotton



white light-blue light-grey black

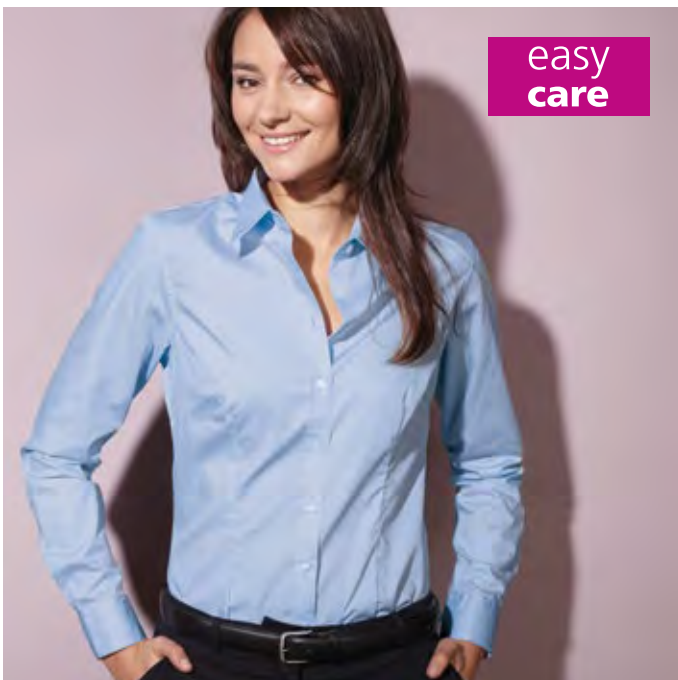

easy care

XS S M L XL XXL

JN615
Ladies' Long-Sleeved Blouse

Easy-care long-sleeved blouse for business and leisure time | Twill fabric with easy-care finish | Closed collar form | Trendy, longer form | Two-layer yoke on the shoulders | Classic fit - feminine look thanks to dart seams at the breast and back | Rounded hem | Quilted button-placket | 1-button cuff
Outer fabric (120 g/m²): 100% cotton



white light-grey black

easy
care



S M L XL XXL 3XL

XS S M L XL XXL

JN674 Men's Shirt "Dots"

JN673 Ladies' Shirt "Dots"

Classic shirt with fashionable minimum all-over print | High quality poplin with easy-care finish, easy to iron | Rounded hem | JN 673: Waisted, feminine cut | JN 674: Classic fit, lightly waisted, pleat on rear yoke
Outer fabric (100 g/m²): 100% cotton



white/light-blue

white/titan

navy/white

easy
care



SHIRTS & PULLOVERS
SHIRTS

S M L XL XXL 3XL

XS S M L XL XXL

JN670 Men's Shirt "Diamonds"

JN669 Ladies' Shirt "Diamonds"

Classic shirt with fashionable minimum all-over print | High quality poplin with easy-care finish, easy to iron | Rounded hem | JN 669: Waisted, feminine cut | JN 670: Classic fit, lightly waisted, Pleat on rear yoke
Outer fabric (100 g/m²): 100% cotton



white/red

white/light-blue ¹

navy/white

¹ Colour not available for JN669



easy
care

S M L XL XXL 3XL



easy
care

XS S M L XL XXL

JN672
Men's Shirt "Wings"

JN671
Ladies' Shirt "Wings"

Classic shirt with fashionable minimum all-over print | High quality poplin with easy-care finish, easy to iron | Rounded hem | JN 671: Waisted, feminine cut | JN 672: Classic fit, lightly waisted, pleat on rear yoke
Outer fabric (100 g/m²): 100% cotton



white/red

blue/white

titan/white

easy
care



S M L XL XXL 3XL

XS S M L XL XXL

JN648 Men's Shirt "Plain"

JN647 Ladies' Shirt "Plain"

Shirt with trendy insets on collar and cuffs | High quality popeline with easy-care finish, easy to iron | Buttons in contrasting colour | Rounded hem | JN 647: Waisted, feminine cut | JN 648: Classic fit, lightly waisted, pleat on rear yoke
Outer fabric (100 g/m²): 100% cotton



white/white-red

white/white-light-blue

white/blue-white

white/navy/white



S M L XL XXL 3XL



XS S M L XL XXL

JN193
Men's Shirt Slim Fit Long

JN645
Ladies' Shirt Slim Fit

Fashionably waisted city shirt and ladies' blouse | Fine, elastic and skin-friendly poplin fabric with easy-care finish | Small and soft collar | JN193: Waisted form, French button placket, adjustable cuffs | JN645: Waisted form with darts at the front and back
Outer fabric (95 g/m²): 67% cotton, 30% polyamide, 3% elastane



white

black

brown



S M L XL XXL 3XL

JN619
Men's Plain Shirt

Fashionable shirt with checked insets on collar and cuff | High-quality poplin fabric, easy to iron thanks to easy-care finish | Rounded hem | JN619: Classic fit, slightly waisted, breast pocket, 2 lateral pleats at the back | JN618: Waisted, feminine cut
Outer fabric (100 g/m²): 100% cotton



XS S M L XL XXL

JN618
Ladies' Plain Shirt



white/red-white

white/royal-white

white/black-white

light-blue/navy-white

black/black-white



S M L XL XXL 3XL 4XL



XS S M L XL XXL 3XL

JN680
Men's Shirt Shortsleeve Poplin

JN679
Ladies' Shirt Shortsleeve Poplin

Classic shirt made of easy care mixed fabrics | Poplin with easy care finish | Rounded hem | JN679: Waisted, feminine cut | JN680: Classic fit, lightly waisted, breast pocket, pleats on rear yoke
Outer fabric (105 g/m²): 65% polyester, 35% cotton



white stone yellow orange light-pink red tomato wine light-blue aqua



royal turquoise navy light-grey carbon black steel brown lime-green irish-green



easy
care

S M L XL XXL 3XL 4XL

XS S M L XL XXL 3XL

JN678
Men's Shirt Longsleeve Poplin

JN677
Ladies' Shirt Longsleeve Poplin

Classic shirt made of easy care mixed fabrics | Poplin with easy care finish | Rounded hem | JN677: Waisted, feminine cut | JN678: Classic fit, lightly waisted, breast pocket, pleats on rear yoke
Outer fabric (105 g/m²): 65% polyester, 35% cotton



white stone yellow orange light-pink red tomato wine light-blue aqua



royal turquoise navy light-grey carbon black steel brown lime-green irish-green



S M L XL XXL 3XL 4XL 5XL 6XL

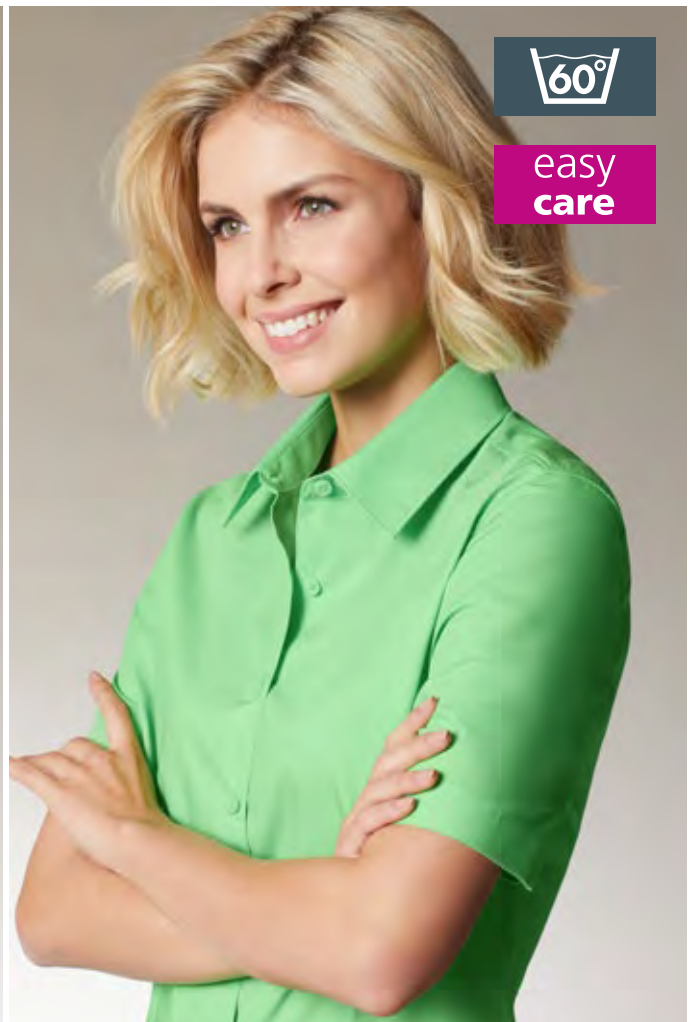

easy care

XS S M L XL XXL 3XL

JN644
Men's Business Shirt Shortsleeve

JN643
Ladies' Business Shirt Shortsleeve

Classic shirt made of durable mixed fabrics | Easy-care poplin with easy-care finish | Rounded hem | Washable at 60° C | JN643: Waisted, feminine cut | JN644: Classic fit, lightly waisted, breast pocket, pleats on rear yoke
Outer fabric (105 g/m²): 50% cotton, 50% polyester



white yellow orange red wine



royal navy carbon black steel lime-green

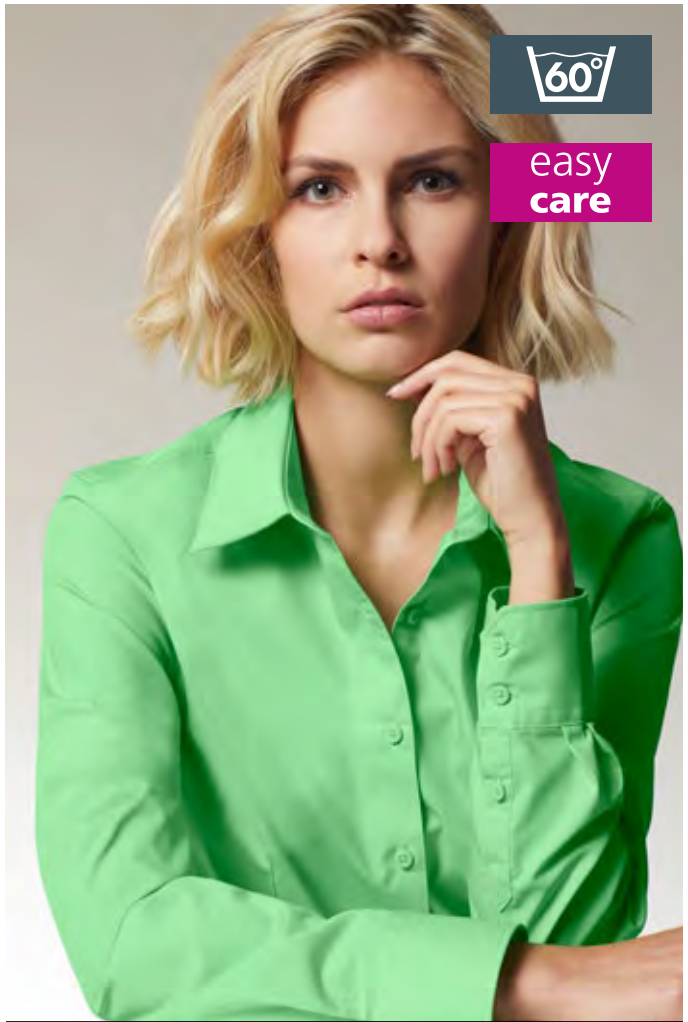

60°

easy care

S M L XL XXL 3XL 4XL 5XL 6XL

XS S M L XL XXL 3XL

JN642
Men's Business Shirt Longsleeve

JN641
Ladies' Business Shirt Longsleeve

Classic shirt made of durable mixed fabrics | Easy-care poplin with easy-care finish | Rounded hem | Washable at 60° C | JN641: Waisted, feminine cut | JN642: Classic fit, lightly waisted, breast pocket, pleats on rear yoke
Outer fabric (105 g/m²): 50% cotton, 50% polyester



white

yellow

orange

red

wine



royal

navy

carbon

black

steel

lime-green

easy
care



S M L XL XXL 3XL

XS S M L XL XXL

JN604

Men's Travel Shirt Roll-up Sleeves

Fashionable outdoor shirt and blouse for leisure and work | Twill fabric with easy-care finish | 2 breast pockets | Roll-up-sleeves with fastening flap | Durable twin-needle stitching, buttons in matching colour | JN604: Kent collar, yoke at the back | JN605: Closed collar form, slightly waisted
Outer fabric (130 g/m²): 100% cotton

JN605

Ladies' Travel Blouse Roll-up Sleeves

Fashionable outdoor shirt and blouse for leisure and work | Twill fabric with easy-care finish | 2 breast pockets | Roll-up-sleeves with fastening flap | Durable twin-needle stitching, buttons in matching colour | JN604: Kent collar, yoke at the back | JN605: Closed collar form, slightly waisted
Outer fabric (130 g/m²): 100% cotton



chalk

navy

black

olive



S M L XL XXL 3XL

JN629
Men's Denim Shirt

Trendy jeans blouse/shirt ,Modern Fit' | Light denim cotton | Classic rear yoke | 2 breast pockets | Conspicuous backstitch seams | Rounded hem
Outer fabric (135 g/m²): 100% cotton



XS S M L XL XXL

JN628
Ladies' Denim Blouse

Trendy jeans blouse/shirt | Light denim cotton | Classic rear yoke | 2 breast pockets | JN628: Press studs in mother-of-pearl look | Conspicuous backstitch seams
Outer fabric (85 g/m²): 100% cotton



light-denim

dark-denim



light-denim

dark-denim



easy
care



SHIRTS & PULLOVERS
SHIRTS

XS S M L XL XXL

S M L XL XXL 3XL

JN616 Ladies' Checked Blouse

JN617 Men's Checked Shirt

Fashionable checked shirt with uni-coloured insets on collar and cuff | High-quality poplin fabric, easy to iron thanks to easy-care finish | Rounded hem | JN617: classic fit, slightly waisted, breast pocket, yokes at the back seam | JN616: waisted, feminine cut
Outer fabric (100 g/m²): 100% cotton



white/blue-yellow-white¹

dark-orange/white

dark-orange/blue-orange-white¹

red/white

bordeaux/white

glacier-blue/white

royal/white



royal/blue-green-white

turquoise/white

navy/white

navy/red-navy-white

black/white

green/white

forest-green/white

¹ Colour not available for JN616

easy
care



S M L XL XXL 3XL

XS S M L XL XXL

JN676

Men's Traditional Shirt Plain

JN675

Ladies' Traditional Shirt Plain

Blouse and shirt in traditional costume look | Cotton twill with easy-care finish | Roll-up sleeves with loop and button | 2 breast pockets | Buttons in traditional costume look made of imitation horn | JN675: Waisted cut | JN676: Classic fit (lightly waisted)
Outer fabric (130 g/m²): 100% cotton



white

olive



easy care

S M L XL XXL 3XL



easy care

XS S M L XL XXL

JN638
Men's Traditional Shirt

JN637
Ladies' Traditional Shirt

Blouse and shirt in traditional costume look | High-quality popeline with easy care finish, easy to iron | Roll-up sleeves with loop and button | Rounded hem | Buttons in traditional costume look made of imitation horn | JN637: Waisted, feminine cut | JN638: Classic fit, lightly waisted, breast pocket, 2 back pleats
Outer fabric (100 g/m²): 100% cotton



red/white

purple/white ¹

royal/white

green/white

¹ Colour not available for JN638



PULLOVER FOR ALL
Business



S M L XL XXL 3XL

XS S M L XL XXL

JN659
Men's V-Neck Pullover

JN658
Ladies' V-Neck Pullover

Classic cotton pullover | Light knitted fabric | V neck | Machine washable | JN658: waisted form
Outer fabric (260 g/m²): 100% cotton



dark-orange

red

bordeaux

glacier-blue

royal

navy



grey-heather

anthracite-melange

black

camel

green

forest-green



S M L XL XXL 3XL

XS S M L XL XXL

JN657
Men's V-Neck Pullunder

JN656
Ladies' V-Neck Pullunder

Classic cotton sleeveless pullover | Light knitted fabric | V-neck | Machine washable | JN656: waisted form
Outer fabric (260 g/m²): 100% cotton



dark-orange



red



bordeaux



glacier-blue



royal



navy



grey-heather



anthracite-melange



black



camel



green



forest-green



S M L XL XXL 3XL

XS S M L XL XXL

JN661
Men's V-Neck Cardigan

JN660
Ladies' V-Neck Cardigan

Classic cotton cardigan | Light knitted fabric | V collar | Machine washable | JN660: waisted form
Outer fabric (260 g/m²): 100% cotton



dark-orange

red

bordeaux

glacier-blue

royal

navy



grey-heather

anthracite-melange

black

camel

green

forest-green



S M L XL XXL 3XL

XS S M L XL XXL

JN668
Men's Cardigan

JN667
Ladies' Cardigan

High-quality cardigan with silk/cashmere content | Classic design in fine, light knitting quality | V-neck | Machine washable | JN667: waisted form
Outer fabric (190 g/m²): 70% cotton, 25% silk, 5% cashmere



navy-melange

denim-melange

light-grey-melange

anthracite-melange



S M L XL XXL 3XL

XS S M L XL XXL

JN664 Men's Pullover

JN663 Ladies' Pullover

High-quality pullover with silk/cashmere content | Classic design in fine, light knitting quality | V-neck | Machine washable | JN663: waisted form
Outer fabric (190 g/m²): 70% cotton, 25% silk, 5% cashmere



navy-melange

denim-melange

light-grey-melange

anthracite-melange



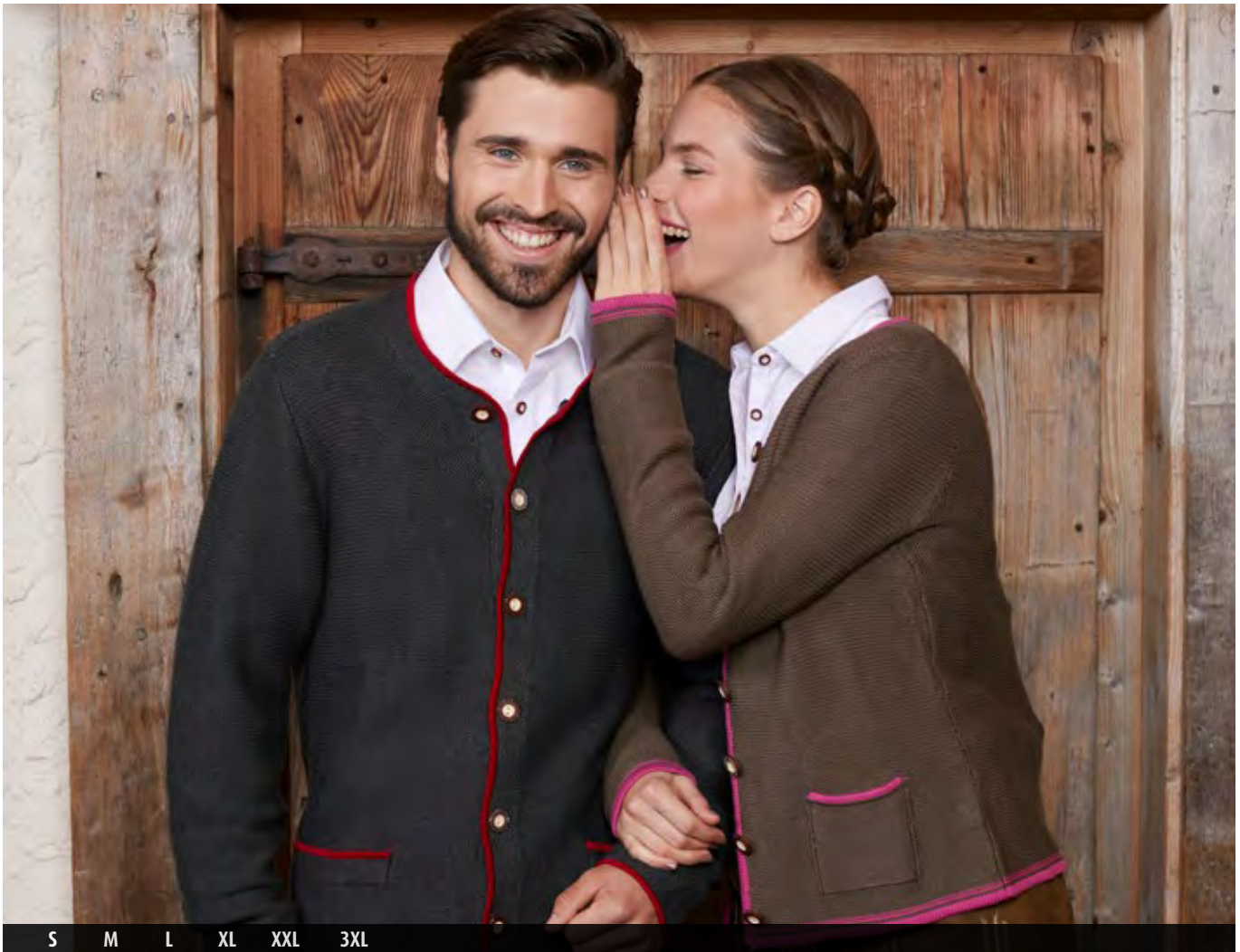

S M L XL XXL 3XL

JN640 Men's Traditional Knitted Jacket

Knitted jacket in traditional costume look | Easy-care cotton mixed fabric | 2 side pockets, buttons in traditional costume look made of imitation horn | Inset in check pattern on the inside matching our shirts JN637/JN638 | Machine-washable
Outer fabric: 50% cotton, 50% polyacrylic

red/anthracite-
melange/greenanthracite-melange/
red/redbeige/anthracite-
melange/redbrown-melange/
beige/royal

SOFTSHELL
LIGHT-WEIGHT
WIND AND RAIN
DOWNS/FOR COLD DAYS

JACKETS & *Vests*



JAMES
MICHELSOHN
J11139 Lady S

JACKETS
& VESTS



NEW



XS S M L XL XXL

S M L XL XXL 3XL

JN1167
Ladies' Padded Jacket

JN1168
Men's Padded Jacket

Padded winter jacket made of DuPont™ Sorona® padding | Ripp-stop fabric, | Water- and dirt-repellent through BIONIC-FINISH® ECO | Lining in contrasting colour | Adjustable hood | Elastic inner sleeve bands | 2-way zip | Full-length storm flap with chin cup | 2 zipped side pockets, 1 inner pocket | Width adjustment on hem | Zips: YKK | JN1167: lightly waisted
Outer fabric: 100% polyester (recycled) | Lining: 100% polyester (recycled) | Padding: 100% polyester



red/black electric-blue/navic



navy/electric-blue black/red deep-forest/yellow



red/black

JACKETS & VESTS



NEW



JACKETS & VESTS

XS S M L XL XXL

S M L XL XXL 3XL

JN1161
Ladies' Modern Padded Jacket

JN1162
Men's Modern Padded Jacket

Light, fashionable padded jacket made of recycled polyester | Two-surface woven fabric with DuPont™ Sorona® padding | Sporty cut with raglan sleeves | Stand-up collar | 2 zipped side pockets, 2 inner pockets | Full-length storm flap with chin cup | Elastic cord on hem for width adjustment | Zips: YKK
Outer fabric: 100% polyester (recycled) | Padding: 100% polyester



navy-matt

black-matt



navy-matt

NEW



RECYCLED POLYESTER

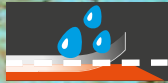

XS S M L XL XXL 3XL 4XL 5XL 6XL

JN1814
Hardshell Workwear Jacket

Professional, wind- and waterproof, breathable work jacket for extreme weather conditions | Durable and sturdy rip-stop fabric made of recycled polyester, wind- and waterproof (10,000 mm water column), breathable and permeable to water vapour (5,000 g/m²/24h), sealed seams | Stand-up collar | Detachable, width- and length-adjustable hood | Width-adjustment on hem | Inner sleeve bands | Extended back | Full-length concealed waterproof 2-way zip with storm flap | and chin cup | Side pockets and breast pocket with waterproof zip, 1 zipped | inner pocket, 1 inner pocket with hook-and-loop fastener | Reflective elements (without protective function / no PPE)
 Outer fabric: 100% polyester (recycled) | Lining: 100% polyester (recycled)



navy/carbon

carbon/black

black/carbon

black/black

black/carbon

NEW



JACKETS & VESTS

JN1815
Padded Hardshell Workwear Jacket

Professional, padded, wind- and waterproof, breathable work jacket for extreme weather conditions | Warm DuPont™ Sorona® padding | Durable and sturdy rip-stop fabric made of recycled polyester, wind- and waterproof (10,000 mm water column), breathable and permeable to water vapour (5,000 g/m²/24h), sealed seams | Stand-up collar | Detachable, width- and length-adjustable hood | Width-adjustment on hem | Inner sleeve bands | Extended back | Full-length concealed waterproof 2-way zip with storm flap | and chin cup | Side pockets and breast pocket with waterproof zip, 1 zipped | inner pocket, 1 inner pocket with hook-and-loop fastener | Reflective elements (without protective function / no PPE)
 Outer fabric: 100% polyester (recycled) | Lining: 100% polyester (recycled) | Padding: 100% polyester



navy/carbon

carbon/black

black/carbon

black/black



navy/carbon

NEW



XS S M L XL XXL 3XL 4XL XS S M L XL XXL 3XL 4XL 5XL 6XL

JN1821
Ladies' Hybrid Vest

JN1822
Men's Hybrid Vest

Softshell vest of attractive mixed materials | Easy-care 2-layer softshell fabric combined with stitched insets at the front and at the back. | Water- and dirt-repellent due to BIONIC-FINISH@ECO | Warm DuPont™ Sorona® padding | Stand-up collar | Full-length concealed 2-way zip with storm flap and chin cup | Width adjustment on hem | Zipped side pockets and breast pocket, 1 inner pocket with hook-and-loop fastener | Reflective elements (without protective function, no PPE) at the front and at the back | Zip for decoration at the back | Zips: YKK | JN1821: lightly waisted
Outer fabric (280 g/m²): 100% polyester (recycled) | Outer fabric 2: 100% polyester (recycled) | Lining: 100% polyester (recycled)
Padding: 100% polyester



navy/navy



carbon/carbon



black/neon-yellow



black/neon-orange



black/black



black/neon-orange

NEW



XS S M L XL XXL 3XL 4XL | XS S M L XL XXL 3XL 4XL 5XL 6XL

JN1819
Ladies' Hybrid Jacket

JN1820
Men's Hybrid Jacket

Softshell jacket of attractive mixed materials | Easy-care 2-layer softshell fabric combined with stitched insets at the front and at the back. | Water- and dirt-repellent due to BIONIC-FINISH@ECO | Warm DuPont™ Sorona® padding | Stand-up collar | Full-length concealed 2-way zip with storm flap and chin cup | Width adjustment on hem | Zipped side pockets and breast pocket, 1 inner pocket with hook-and-loop fastener | Reflective elements (without protective function, no PPE) at the front and at the back | Zip for decoration at the back | Zips: YKK | JN1819: lightly waisted
Outer fabric (280 g/m²): 100% polyester (recycled) | Outer fabric 2: 100% polyester (recycled) | Lining: 100% polyester (recycled)
Padding: 100% polyester



navy/navy

carbon/carbon



black/neon-orange



black/neon-yellow

black/neon-orange

black/black



NEW



XS S M L XL XXL



S M L XL XXL 3XL

SOFT SHELL

RECYCLED POLYESTER



JN1169
Ladies' Softshell Vest

JN1170
Men's Softshell Vest

Classic softshell vest in sporty design made of recycled polyester | Pleasantly soft 3-layer function material with TPU-membrane | Wind- and waterproof (5,000 mm water column), breathable and permeable to water vapour | Seams not sealed | Inside made of micro fleece, mesh lining in the front | Stand-up collar | 2 side pockets and 1 breast pocket with zips | Full-length concealed 2-way zip with chin cup | Elastic cord on hem for width-adjustment | Zip for decoration at the front | Zips: YKK | JN1169: lightly waisted
Outer fabric (290 g/m²): 100% polyester (recycled)



red



nautic-blue



navy



graphite



black



brown



nautic-blue

NEW



JACKETS & VESTS

XS S M L XL XXL

S M L XL XXL 3XL

JN1171 Ladies' Softshell Jacket

JN1172 Men's Softshell Jacket

Classic softshell jacket in sporty design made of recycled polyester | Pleasantly soft 3-layer function material with TPU-membrane | Wind- and waterproof (5,000 mm water column), breathable and permeable to water vapour | Seams not sealed | Inside made of micro fleece, mesh lining in the front | Stand-up collar | 2 side pockets and 1 breast pocket with zips | Full-length concealed 2-way zip with chin cup | Elastic cord on hem for width-adjustment | Zip for decoration at the front | Zips: YKK | JN1171: lightly waisted
Outer fabric (290 g/m²): 100% polyester (recycled)



red

nautic-blue

navy



graphite

black

brown



red







XS S M L XL XXL



S M L XL XXL 3XL

JN1145
Ladies' Hooded Softshell Jacket

JN1146
Men's Hooded Softshell Jacket

Hooded softshell jacket in sporty design | 2-ply softshell with contrasting inside in mesh look | Elastic waistband and sleeve cuffs | Water- and dirt-repellent due to BIONIC-FINISH@ECO | Sewn-on zipped kangaroo pocket, 1 inner pocket | Adjustable hood | YKK-zips | JN1145: lightly waisted
Outer fabric (260 g/m²): 94% polyester, 6% elastane



red/black flame/black blue/black



navy/navy light-grey/black black/black olive/camouflage



flame/black



XS S M L XL XXL



S M L XL XXL 3XL

JN1143
Ladies' Hooded Jacket

JN1144
Men's Hooded Jacket

Hooded jacket with fashionable details in melange look | Pleasant, elastic Interlock | Adjustable hood | Sewn-on zipped kangaroo pocket | Zips: YKK
 Casual cut | JN1143: lightly waisted
 Outer fabric (380 g/m²): 92% polyester, 8% elastane



light-melange

dark-melange



XS S M L XL XXL

S M L XL XXL 3XL

JN1147
Ladies' Softshell Jacket

JN1148
Men's Softshell Jacket

Softshell jacket in melange look | Pleasant, soft 2-ply softshell | Contrasting inside made of fleece | Full-length concealed front zip with chin protection
Stand-up collar | 2 side pockets and 1 zipped breast pocket | JN1147: lightly waisted
Outer fabric (280 g/m²): 100% polyester



dark-melange/yellow

dark-melange/red

dark-melange/royal

dark-melange/black

dark-melange/green



S M L XL XXL 3XL



S M L XL XXL

JN1128
Men's Promo Softshell Vest

JN1127
Ladies' Promo Softshell Vest

Softshell vest for promotion and leisure | Pleasant, soft 2-layer softshell material | Water-repellent, windproof, breathable | Inside made of soft microfleece | Full-length concealed front zip with chin protection | 2 zipped side pockets, 2 inner pockets | JN1127: waisted
Outer fabric (280 g/m²): 100% polyester



white/white



red/black



nautic-blue/navy



navy/navy



iron-grey/red



black/black



green/navy



navy/navy



S M L XL XXL 3XL

S M L XL XXL

JN1130
Men's Promo Softshell Jacket

JN1129
Ladies' Promo Softshell Jacket

Softshell jacket for promotion and leisure | Pleasant, soft 2-layer softshell material | Water-repellent, windproof, breathable | Inside made of soft microfleece | Full-length concealed front zip with chin protection | 2 zipped side pockets, 2 inner pockets | Elastic band on sleeves | JN1129: waisted
Outer fabric (280 g/m²): 100% polyester



white/white

red/black

nautic-blue/navy



navy/navy

iron-grey/red

black/black

green/navy



iron-grey/red

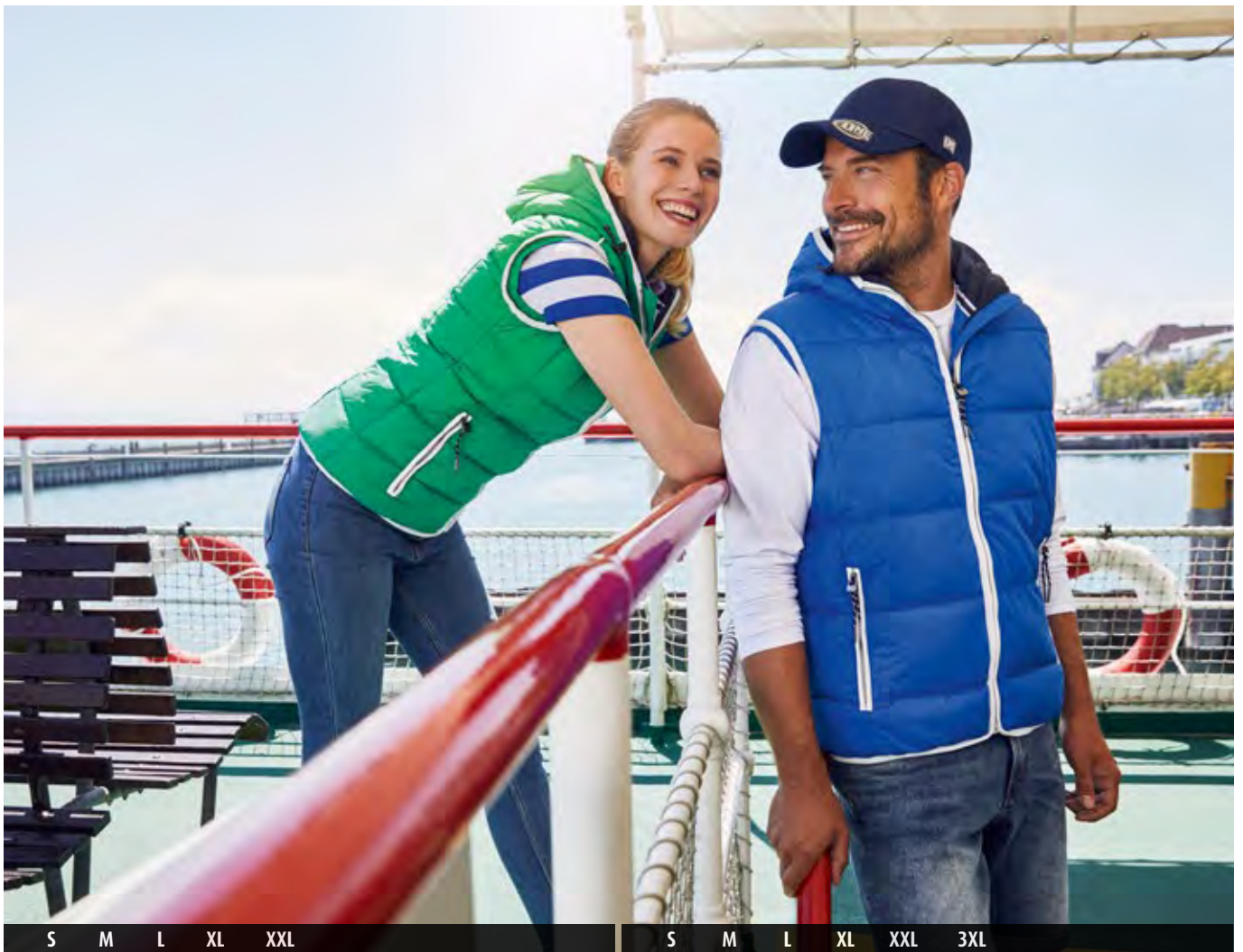

S M L XL XXL

S M L XL XXL 3XL

JN1075
Ladies' Maritime Vest

JN1076
Men's Maritime Vest

Fashionable padded vest with hood | Mat surface with light TPU-coating | Wind- and water-repellent (600 mm water column) | 2 front pockets, 1 inner breast pocket | Full-length storm flap | Contrasting trimmings | Elastic cord with stopper on hood | Elastic armhole for perfect fit | Zip for decoration at the back | JN1075: lightly waisted
Outer fabric: 100% polyamide | Lining: 100% polyester | Padding: 100% polyester



white/navy



sun-yellow/white



red/white



nautic-blue/white



navy/white



irish-green/white



red/white

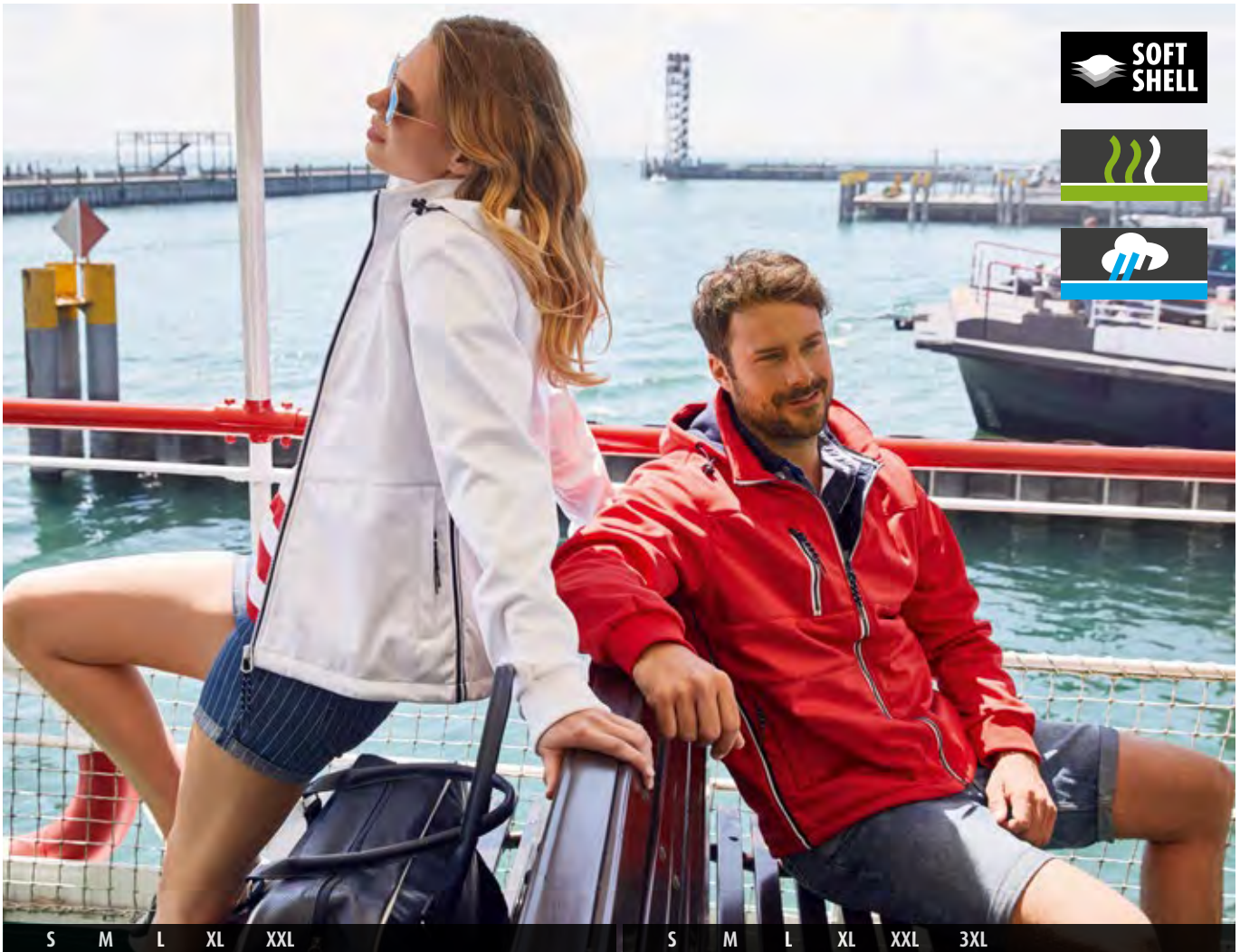

SOFT SHELL



S M L XL XXL

S M L XL XXL 3XL

JN1077
Ladies' Maritime Jacket

JN1078
Men's Maritime Jacket

Young softshell jacket with fashionable details | 3-layer functional material with TPU-membrane | Wind- and waterproof (5,000 mm water column), breathable and permeable to vapour | Non-taped seams | Stand-up collar, detachable hood | 2 side pockets and 1 zipped breast pocket | Elastic cord with stopper on hood and waistband | Zip for decoration | Zips and lateral band in contrasting colour | Knitted sleeve cuffs | JN1077: lightly waisted
Outer fabric (290 g/m²): 100% polyester



white/white/navy sun-yellow/navy/white red/navy/white



nautic-blue/navy/white navy/navy/white black/black/white irish-green/navy/white



irish-green/navy/white





S M L XL XXL 3XL



S M L XL XXL

JN136
Men's Softshell Vest

JN138
Ladies' Softshell Vest

Functional vest made of softshell | Functional 3-layer-fabric with TPU membrane | Wind-proof, breathable and water-proof (5,000 mm water column) Non-taped seams | Inside made of micro fleece, mesh lining at the front | 2 zipped side pockets | Elastic drawstring with stoppers on waist | Zip in front lining for embroideries | JN136: Vertical breast pocket with zip | JN138: Slightly waisted
Outer fabric (330 g/m²): 95% polyester, 5% elastane



off-white



red



pop-orange



aqua



pop-orange



navy



carbon



black



brown



olive



S M L XL XXL 3XL 4XL 5XL

M L XL XXL
122/128 134/140 146/152 158/164

S M L XL XXL

JN135 Men's Softshell Jacket

Trendy softshell jacket | Functional 3-layer-fabric with TPU membrane | Wind-proof, breathable and water-proof (5,000 mm water column) | Non-taped seams | Inside made of micro fleece, mesh lining at the front | 2 zipped side pockets | Elastic drawstring with stoppers on waist | Zip in front lining for embroideries | JN135: 1 vertical breast pocket with zip | JN137: Slightly waisted | JN135K: Fashionable, reflective piping at the front, back and on the sleeves
Outer fabric (330 g/m²): 95% polyester, 5% elastane

JN135K Softshell Jacket Junior

Trendy softshell jacket | Functional 3-layer-fabric with TPU membrane | Wind-proof, breathable and water-proof (5,000 mm water column) | Non-taped seams | Inside made of micro fleece, mesh lining at the front | 2 zipped side pockets | Elastic drawstring with stoppers on waist | Zip in front lining for embroideries | JN135: 1 vertical breast pocket with zip | JN137: Slightly waisted | JN135K: Fashionable, reflective piping at the front, back and on the sleeves
Outer fabric (330 g/m²): 95% polyester, 5% elastane

JN137 Ladies' Softshell Jacket

Trendy softshell jacket | Functional 3-layer-fabric with PU membrane | Wind-proof, breathable and water-proof (5,000 mm water column) | Non-taped seams | Inside made of micro fleece, mesh lining at the front | 2 zipped side pockets | Elastic drawstring with stoppers on waist | Zip in front lining for embroideries | JN135: 1 vertical breast pocket with zip | JN137: Slightly waisted | JN135K: Fashionable, reflective piping at the front, back and on the sleeves
Outer fabric (330 g/m²): 95% polyester, 5% elastane



navy

carbon ¹

black

brown ¹

olive ¹

off-white ¹

red ¹

pop-orange ¹

aqua ¹

¹ JN135 not available for all sizes



S M L XL XXL 3XL

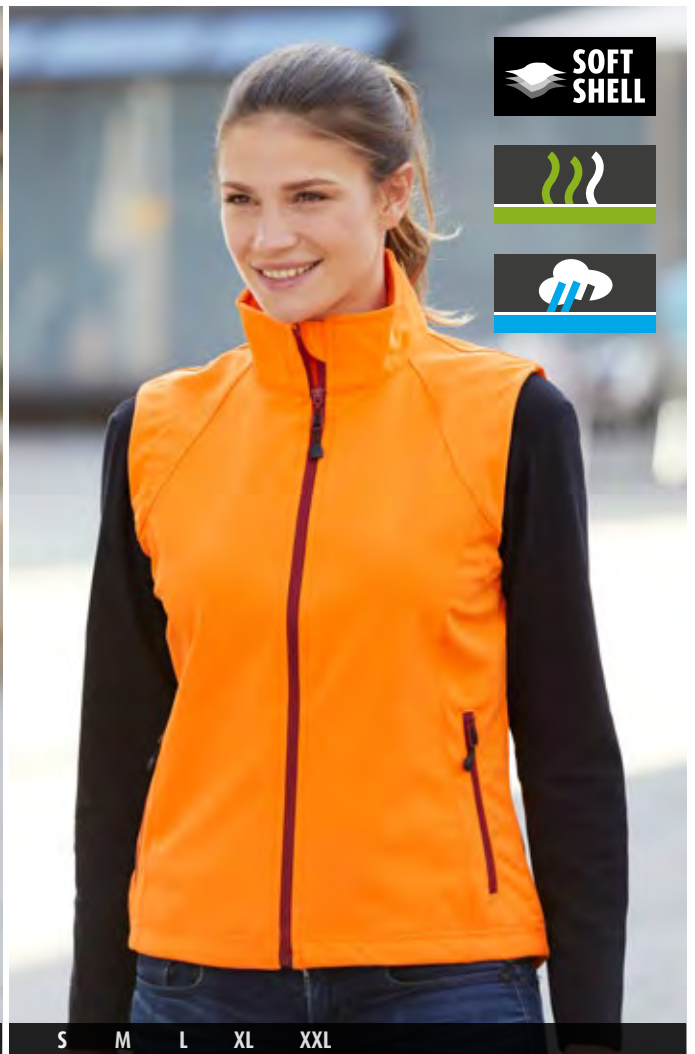

S M L XL XXL

JN1022
Men's Softshell Vest

JN1023
Ladies' Softshell Vest

Stylish softshell vest | Wind and water-proof 3 layer functional fabric with TPU membrane (2,000 mm water column) | Non-taped seams | Breathable (2,000 g/m²/24h) | Soft, sporty stretch fabric | 2 side pockets with zipper | 2 inner pockets | JN1023: Slightly waisted | Elastic drawstring with stopper at hem

Outer fabric (270 g/m²): 90% polyester, 10% elastane



off-white



orange



red



azur



navy



black



green



off-white



S M L XL XXL 3XL

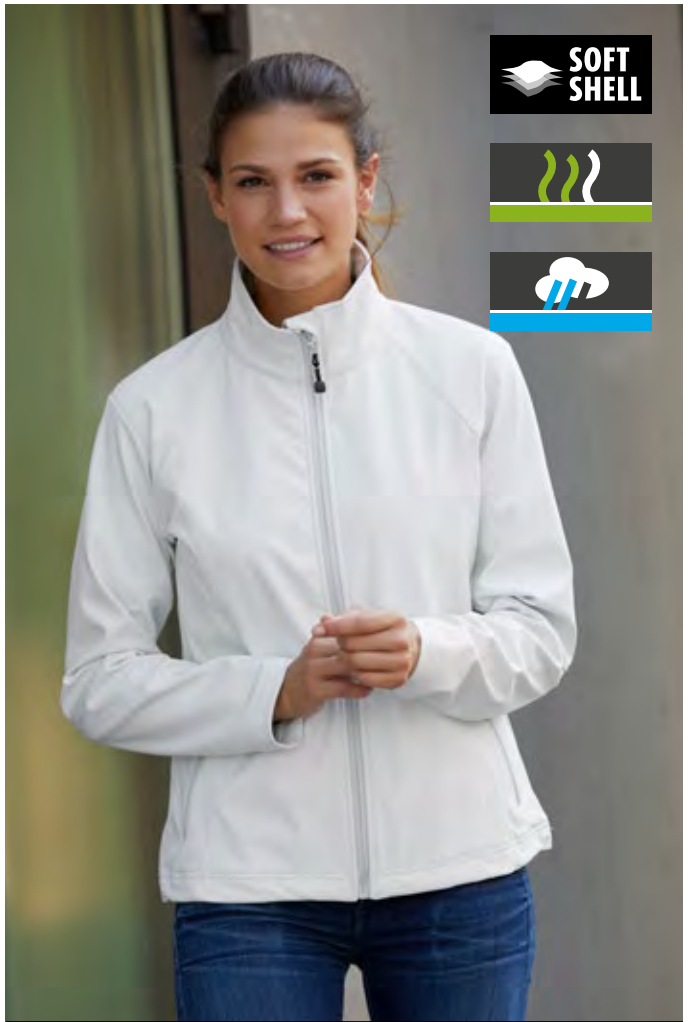

S M L XL XXL

JN1020
Men's Softshell Jacket

JN1021
Ladies' Softshell Jacket

Stylish softshell jacket | Wind- and water-proof 3 layer functional fabric with PU membrane (2,000 mm water column) | Non-taped seams | Breathable (2,000 g/m²/24h) | Soft, casual stretch fabric | 2 side pockets with zipper | 2 inner pockets | JN1021: Slightly waisted | Elastic drawstring with stopper at hem

Outer fabric (270 g/m²): 90% polyester, 10% elastane



off-white

orange

red



azur¹

navy

black

green



azur

¹ JN1020 not available for all sizes



S M L XL XXL 3XL S M L XL XXL

JN1006
Men's Bonded Fleece Jacket

JN1007
Ladies' Bonded Fleece Jacket

Functional 3-layer fleece jacket | 3-layer functional fabric with TPU membrane | Wind- and water-proof (5,000 mm water column), breathable and permeable to vapour (2,000 g/m²/24h) | Non-taped seams | Full-length storm flap, elastic cord with stoppers on hem | 2 zipped concealed pockets
 JN1006: Breast pocket | JN1007: Slightly waisted | Middle layer: water-proof, breathable and wind-proof TPU membrane
 Outer fabric (350 g/m²): 100% polyester | Lining: 100% polyester



red/carbon aqua/navy



carbon/black



navy/red carbon/black black/red



SOFT SHELL



S M L XL XXL 3XL

S M L XL XXL

JN1088
Men's Softshell Jacket

JN1087
Ladies' Softshell Jacket

Classic softshell jacket in melange look | 3-layer functional material with TPU-membrane | Windproof, breathable and waterproof (5,000 mm water column) | Non-taped seams | Inside made of micro fleece with waffle structure | 2 zipped side pockets | JN1087: lightly waisted
Outer fabric (360 g/m²): 96% polyester, 4% elastane



light-melange

dark-melange



S M L XL XXL 3XL

S M L XL XXL

JN1058
Men's Tailored Softshell

JN1057
Ladies' Tailored Softshell

Trendy jacket in new design | Softshell fabric with water repellent surface | Full-length covered front zip | Stand-up collar | 2 side pockets and 2 zipped breast pockets | Size adjustment on sleeve hems with press studs | JN1057: Waisted form
Outer fabric (210 g/m²): 100% polyester



white

acid-yellow

red



turquoise



turquoise

navy

graphite

black



JN1122
Men's Zip-Off Softshell Jacket

2 in 1-jacket with detachable sleeves | Wind-and waterproof 3-layer functional | fabric with TPU-membrane (5,000 mm water column) | Breathable and permeable to water vapour | Seams not taped | Stand-up collar | Inside in contrasting colour, contrasting piping at the front, | at the back and on the sleeves | Fashionable reflective, concealed front zip | Fashionable reflective details on shoulders, at the back and on the sleeves | 2 side pockets, 1 zipped inner pocket
Outer fabric (230 g/m²): 100% polyester

JN1121
Ladies' Zip-Off Softshell Jacket



red/black

nautic-blue/navy

navy/royal



iron-grey/green

black/red

black/silver



nautic-blue/navy



S M L XL XXL 3XL

S M L XL XXL

JN1126
Men's Sports Softshell Jacket

JN1125
Ladies' Sports Softshell Jacket

Functional softshell jacket for sports, leisure and promotion | Light, elastic 3-layer functional fabric with TPU-membrane | Wind- and waterproof (5,000 mm water column) | Breathable and permeable to water vapour (5,000 g/m²/24 h) | Seams not taped | Full-length concealed, fashionable reflective front zip with chin protection | 2 zipped side pockets, 2 inner pockets | Stand-up collar | Sleeve-pocket and back with fashionable reflective print | Elastic band on sleeves with thumb loop | Extended back | JN1125: waisted
Outer fabric (180 g/m²): 100% polyester



white/bright-green bright-yellow/bright-blue light-red/black bright-orange/black



bright-blue/bright-yellow navy/bright-yellow black/light-red titan/black bright-green/black



bright-green/black

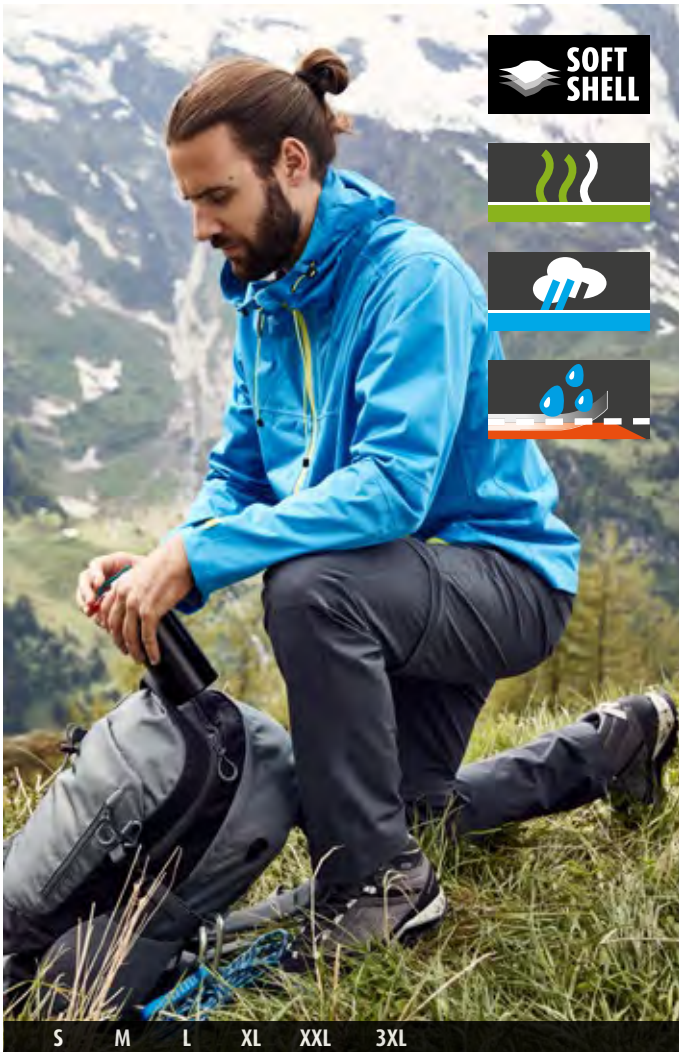

S M L XL XXL 3XL

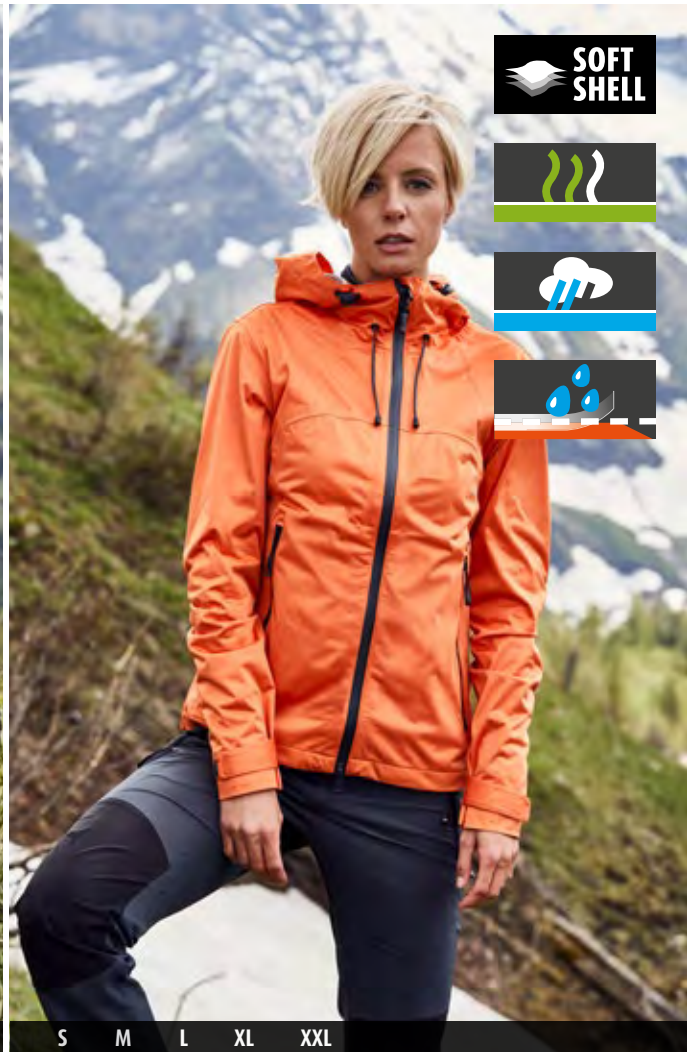

S M L XL XXL

JN1098
Men's Outdoor Jacket

JN1097
Ladies' Outdoor Jacket

Ultra-light softshell jacket for extreme weather conditions | Functional material with TPU-membrane | Wind- and waterproof (10,000 mm water column) | Breathable and permeable to vapour (5,000 g/m²/24h) | Taped seams, waterproof zips | 2-way zip | 2 zipped side pockets | Multiply adjustable hood | Ergonomically extended back | JN1097: lightly waisted
Outer fabric (130 g/m²): 100% polyester



dark-orange/iron-grey aqua/acid-yellow navy/cobalt iron-grey/yellow



iron-grey/green black/red black/silver spring-green/iron-grey



iron-grey/green



S M L XL XXL

S M L XL XXL 3XL

JN767
Ladies' Knitted Hybrid Vest

JN768
Men's Knitted Hybrid Vest

Vest in stylish material mix | Soft, warm and easy-care fabric in melange look | Front, back and hood in quilted diamond pattern | Hood adjustable on the inside | Full-length concealed zip | 2 zipped side pockets | 2 inner pockets | JN767: waisted form
Outer fabric (280 g/m²): 100% polyester | Outer fabric 2: 100% polyester | Lining: 100% polyamide | Padding: 100% polyester



pink-melange/
anthracite-melange ¹



royal-melange/
anthracite-melange



grey-melange/
anthracite-melange



light-melange/
anthracite-melange



kiwi-melange/
anthracite-melange





S M L XL XXL 3XL

S M L XL XXL

JN772
Men's Knitted Hybrid Jacket

JN771
Ladies' Knitted Hybrid Jacket

Knitted fleece jacket in stylish material mix | Soft, warm, easy care fabric in melange look | Front, back and hood in back-stitched check pattern | Contrasting flatlock seams on sleeves | Hood adjustable inside | Full-length concealed zip | 2 zipped side pockets, 2 inner pockets | JN771: waisted
Outer fabric (280 g/m²): 100% polyester | Outer fabric 2: 100% polyester | Lining: 100% polyamide | Padding: 100% polyester



pink-melange/
anthracite-melange¹ royal-melange/
anthracite-melange



kiwi-melange/anthracite-melange



grey-melange/
anthracite-melange light-melange/
anthracite-melange kiwi-melange/
anthracite-melange

¹ Colour not available for JN772



SOFTSHELL FOR ALL
Jackets & Vests



XS S M L XL XXL



S M L XL XXL 3XL

JN1155
Ladies' Padded Jacket

JN1156
Men's Padded Jacket

Quilted jacket with DuPont™ Sorona® padding (renewable, organic raw material) | Wind- and water-repellent fabric, fashionable stitching | Hood
Elastic band on hood, sleeves and hem | 2 side pockets and 1 zipped breast pocket | 2 inner pockets | YKK zips | JN1155: lightly waisted
Outer fabric: 100% polyamide | Lining: 100% polyamide | Padding: 100% polyester
Outer fabric: 100% polyamide | Lining: 100% polyester | Padding: 100% polyester (graphite/camouflage)



red/black

blue/navy

navy/silver

graphite/camouflage

black/black



S M L XL XXL 3XL

S M L XL XXL

JN1136
Men's Padded Vest

JN1135
Ladies' Padded Vest

Light, padded quilted vest | Wind- and water-repellent fabric made of polyamide | Stand-up collar, concealed zip with chin protection | 2 zipped side pockets | Elastic sleeve cuffs | Zip for decoration at the back | JN1135: waisted
Outer fabric: 100% polyamide | Lining: 100% polyester | Padding: 100% polyester



red



royal



navy



black



green



navy



S M L XL XXL 3XL

S M L XL XXL

JN1120
Men's Padded Jacket

JN1119
Ladies' Padded Jacket

Light, padded quilted jacket | Wind- and water-repellent fabric made of polyamide | Stand-up collar, concealed zip with chin protection
2 zipped side pockets | Zip for decoration at the back | JN1119: waisted
Outer fabric: 100% polyamide | Lining: 100% polyester | Padding: 100% polyester



red

royal



navy

black

green



royal



S M L XL XXL 3XL

S M L XL XXL

JN1114
Men's Hybrid Vest

JN1113
Ladies' Hybrid Vest

Lightly padded vest in casual material mix | Windproof rip-stop | Elastic insets for maximum room to move | Concealed zip with chin protection | Front zip and inner lining in contrasting colour | 2 zipped side pockets and inner pocket | Stand-up collar | Zip for decoration at the back | JN1113: lightly waisted
Outer fabric: 100% polyamide | Outer fabric 2: 92% polyester, 8% elastane | Lining: 100% polyamide | Padding: 100% polyester



pink/silver ¹



light-red/silver



cobalt/silver



light-red/silver



navy/silver



silver/silver



black/silver



spring-green/silver



S M L XL XXL

JN1115
Ladies' Hybrid Jacket

Lightly padded jacket in casual material mix | Windproof rip-stop | Elastic insets for maximum room to move | Concealed zip with chin protection | Front zip and inner lining in contrasting colour | 2 zipped side pockets and inner pocket | Stand-up collar | Zip for decoration at the back | JN1115: waisted form
Outer fabric: 100% polyamide | Outer fabric 2: 92% polyester, 8% elastane | Lining: 100% polyamide | Padding: 100% polyester



S M L XL XXL 3XL

JN1116
Men's Hybrid Jacket



pink/silver ¹ light-red/silver cobalt/silver



navy/silver silver/silver black/silver spring-green/silver



light-red/silver

¹ Colour not available for JN1116



S M L XL XXL 3XL

S M L XL XXL

JN1110
Men's Lightweight Vest

JN1109
Ladies' Lightweight Vest

Padded vest with DuPont™ Sorona® padding (renewable, organic raw material) | Wind- and water- repellent fabrics in material mix | Concealed two-way-front zip with chin protection | 2 zipped side pockets | Mesh pocket inside | Zips in contrasting colour | Stand-up collar | Elastic armholes and waistband

Outer fabric: 100% polyamide | Lining: 100% polyamide | Padding: 100% polyester



indian-red/silver



navy/silver



olive/silver



silver/black



black/silver



olive/silver



S M L XL XXL 3XL

S M L XL XXL

JN1112 Men's Lightweight Jacket

Padded jacket with DuPont™ Sorona® padding (renewable, organic raw material) | Wind- and water-repellent fabric in material mix | Concealed two-way-front zip with chin protection | 2 zipped side pockets | Mesh pocket inside | Zips in contrasting colour | Stand-up collar | Elastic sleeve-bands and waistband
Outer fabric: 100% polyamide | Lining: 100% polyamide | Padding: 100% polyester

JN1111 Ladies' Lightweight Jacket

Padded jacket with DuPont™ Sorona® padding (renewable, organic raw material) | Wind- and water-repellent fabric in material mix | Concealed two-way-front zip with chin protection | 2 zipped side pockets | Mesh pocket inside | Zips in contrasting colour | Stand-up collar | Elastic sleeve-bands and waistband
Outer fabric: 100% polyamide | Lining: 100% polyamide | Padding: 100% polyester



indian-red/silver

navy/silver



silver/black

black/silver

olive/silver



silver/black



S M L XL XXL

S M L XL XXL 3XL

JN1089 Ladies' Lightweight Vest

Light reversible vest with DuPont™ Sorona® padding (renewable, organic raw material) | Outside in fashionable stitching, inside smooth for different possibilities to wear | The vest can easily be stowed in the inside pocket | 2 outside and inside pockets | Elastic sleeve bands
Zip in side seam for decoration | JN1089: lightly waisted
Outer fabric: 100% polyamide | Lining: 100% polyester
Padding: 100% polyester

JN1090 Men's Lightweight Vest

Light reversible vest with DuPont™ Sorona® padding (renewable, organic raw material) | Outside in fashionable stitching, inside smooth for different possibilities to wear | The vest can easily be stowed in the inside pocket | 2 outside and inside pockets | Elastic sleeve bands
Zip in side seam for decoration | JN1089: lightly waisted
Outer fabric: 100% polyamide | Lining: 100% polyester
Padding: 100% polyester



red/carbon

navy/aqua

black/yellow

black/silver

jungle-green/
acid-yellow





JACKETS & VESTS
LIGHTWEIGHT

S M L XL XXL

S M L XL XXL 3XL

JN1091 Ladies' Lightweight Jacket

Light reversible jacket with DuPont™ Sorona® padding (renewable, organic raw material) | Outside in fashionable stitching, inside smooth for different possibilities to wear | The jacket can easily be stowed in the inside pocket | 2 inside and outside pockets | Elastic sleeve bands | Zip in side seam for decoration | JN1091: lightly waisted
Outer fabric: 100% polyamide | Lining: 100% polyester
Padding: 100% polyester

JN1092 Men's Lightweight Jacket

Light reversible jacket with DuPont™ Sorona® padding (renewable, organic raw material) | Outside in fashionable stitching, inside smooth for different possibilities to wear | The jacket can easily be stowed in the inside pocket | 2 inside and outside pockets | Elastic sleeve bands | Zip in side seam for decoration | JN1091: Lightly waisted
Outer fabric: 100% polyamide | Lining: 100% polyester
Padding: 100% polyester



red/carbon

navy/aqua

black/yellow

black/silver

jungle-green/
acid-yellow





S M L XL XXL 3XL

S M L XL XXL

JN1037
Men's Padded Light Weight Vest

JN1036
Ladies' Padded Light Weight Vest

Padded vest with warming Thinsulate™ 3M-padding | Light rip-stop fabric | Wind-repellent | Warming Thinsulate™ insulation padding | A fairly thin fabric with optimum thermal insulation | Covered front zip with chin protection | Contrasting zips, inner lining and sleevebands | Large JN-logo on the inside of the back | Elastic cord with stopper on hem | Zip for decoration at the back | JN1036: Slightly waisted
Outer fabric: 100% polyester | Lining: 100% polyester



red/black



aqua/lime-green



navy/red



navy/red



carbon/orange



black/silver



S M L XL XXL 3XL

S M L XL XXL

JN1035
Men's Padded Light Weight Jacket

JN1034
Ladies' Padded Light Weight Jacket

Padded jacket with warming Thinsulate™ 3M-padding | Light rip-stop fabric | Wind-repellent | Warming Thinsulate™ insulation padding | A fairly thin fabric with optimum thermal insulation | Covered front zip with chin protection | Contrasting zips, inner lining and sleevebands | Large JN-logo on the inside of the back | Fashionable reflective print on sleeves | Elastic cord with stopper on hem | Zip for decoration at the back | JN1034: Slightly waisted
Outer fabric: 100% polyester | Lining: 100% polyester



red/black

aqua/lime-green



navy/red

carbon/orange

black/silver



navy/red



XS S M L XL XXL

S M L XL XXL 3XL

JN1157
Ladies' Business Jacket

Padded jacket in 'clean' look for business and leisure | Smooth outside, inside in stitching, with DuPont™ Sorona® padding (renewable, organic raw material) | Wind- and waterproof fabric (5,000 mm water column) | Breathable and permeable to water vapour (1,500 g/m²/24h) | Stand-up collar | Adjustable, detachable hood | Full-length concealed front zip | 2 front pockets, 2 sewn-on breast pockets, 1 zipped inner pocket | Elastic inner sleeve bands | Zip for decoration at the back | YKK-zips
 JN1157: Elastic inner cord for waist adjustment
 Outer fabric: 100% polyester | Lining: 100% polyamide
 Padding: 100% polyester

JN1158
Men's Business Jacket

Padded jacket in 'clean' look for business and leisure | Smooth outside, inside in stitching, with DuPont™ Sorona® padding (renewable, organic raw material) | Wind- and waterproof fabric (5,000 mm water column) | Breathable and permeable to water vapour (1,500 g/m²/24h) | Stand-up collar | Adjustable, detachable hood | Full-length concealed front zip | 2 front pockets, 2 sewn-on breast pockets, 1 zipped inner pocket | Elastic inner sleeve bands | Zip for decoration at the back | YKK-zips
 JN1157 : Elastic inner cord for waist adjustmen
 Outer fabric: 100% polyester | Lining: 100% polyamide
 Padding: 100% polyester



navy

graphite

black

black-melange



S M L XL XXL 3XL

JN1142
Men's Travel Coat

Casual short coat for business, travel and leisure | Easy care, crease-resistant, water-repellent fabric | 2 side pockets, zipped inner pocket | Slit at the back for optimum freedom of movement | JN1141: feminine cut
Outer fabric: 100% polyester | Lining: 100% polyamide



S M L XL XXL

JN1141
Ladies' Travel Coat

Casual short coat for business, travel and leisure | Easy care, crease-resistant, water-repellent fabric | 2 side pockets, zipped inner pocket | Slit at the back for optimum freedom of movement | JN1141: feminine cut
Outer fabric: 100% polyester | Lining: 100% polyamide



navy

black

sand



sand



S M L XL XXL 3XL

S M L XL XXL

JN1124 Men's Hybrid Sweat Jacket

Trendy sweat jacket in attractive material mix | Back and sleeves made of high-quality French-Terry fabric | Inside not roughened | Front lightly padded and quilted | 2 zipped side pockets, 2 inner pockets
Outer fabric (280 g/m²): 80% cotton, 20% polyester
Outer fabric 2: 100% polyamide | Padding: 100% polyester

JN1123 Ladies' Hybrid Sweat Jacket

Trendy sweat jacket in attractive material mix | Back and sleeves made of high-quality French terry fabric | Inside not roughened | Front lightly padded and quilted | 2 zipped side pockets, 2 inner pockets
JN1123: waisted
Outer fabric (280 g/m²): 80% cotton, 20% polyester
Outer fabric 2: 100% polyamide | Padding: 100% polyester



light-red



nautic-blue



navy



black



black



S M L XL XXL 3XL

S M L XL XXL

JN1004
Men's Padded Vest

JN1005
Ladies' Padded Vest

Fashionable quilted vest with detachable hood | Mat surface with light TPU coating | Wind- and water-repellent (600 mm water column) | 2 front pockets, breast pocket and inner mobile phone pocket | Full-length storm-flap | Elastic cord with stoppers on hood and hem | JN1005: Slightly waisted Zip for decoration at the back
Outer fabric: 100% polyamide | Lining: 100% polyester | Padding: 100% polyester



navy



natural



black



mud



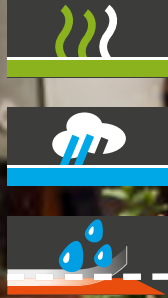

S M L XL XXL

S M L XL XXL 3XL

JN1117
Ladies' Rain Jacket

JN1118
Men's Rain Jacket

Casual, functional outdoor jacket | Wind- and waterproof fabric | (3,000 mmwater column) with TPU coating | Breathable and permeable to water vapour (1,500g/m²/24 h) | Taped seams | Zips in contrasting colour | Concealed front zip with chin protection | Adjustable hood with elastic cord | 2 zipped side pockets | Inner pocket | Fashionable reflective details on hood, at the front and back
Outer fabric: 100% polyester | Lining: 100% polyester



orange/carbon

red/black

royal/navy



turquoise/iron-grey

navy/red

black/silver

spring-green/navy



spring-green/navy



S M L XL XXL 3XL

S M L XL XXL

JN1041 Men's Windbreaker

JN1040 Ladies' Windbreaker

Casual, functional outdoor jacket | Rip-stop fabric with PU-coating | Windproof and water-repellent (1,500 mm watercolumn) | Covered front zip with chin protection | Hood in collar | Contrasting zips and sleeve pocket | 2 zipped side pockets | Zipped sleeve pocket | Zipped inner pocket, mobile phone pocket | Fashionable reflective piping on collar | Elastic cord with stopper on hood and hem | Zip for decoration at the back
Outer fabric: 100% polyester | Lining: 100% polyester



orange/carbon

red/black

royal/black



navy/aqua

carbon/aqua

black/silver

lime-green/carbon



lime-green/carbon



S M L XL XXL 3XL

S M L XL XXL

JN1132
Men's Promo Jacket

JN1131
Ladies' Promo Jacket

Windbreaker for promotion and leisure | Light, coated polyester fabric | Wind- and water-repellent (600 mm water column) | Cord on hem, 2 side pockets
Hood with cord integrated in collar | Elastic sleeve bands | Jacket can easily be stowed away in side pocket | Comfortable to wear around the
Outer fabric: 100% polyester



white

bright-yellow

bright-pink ¹

light-red



bright-orange



bright-orange

bright-blue

navy

black

spring-green

¹ Colour not available for JN1132

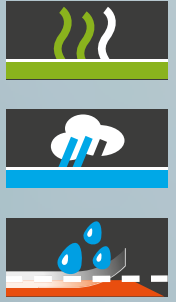

S M L XL XXL 3XL

S M L XL XXL

JN1010
Men's Outer Jacket

JN1011
Ladies' Outer Jacket

Functional jacket for extreme weather conditions | Wind- and water-proof fabric (3,000 mm water column) with PU coating | Taped seams | Breathable and permeable to vapour (3,000 g/m² /24h) | JN1011: Slightly waisted | Hood in collar | 2 concealed zipped pockets, breast pocket and inner mobile phone pocket | Elastic cord with stoppers on hood and hem | Zip for decoration at the back
Outer fabric: 100% polyester | Lining: 100% polyester



white



red



azur



navy



black



olive



azur



S M L XL XXL 3XL

S M L XL XXL

JN1074 Men's Sailing Jacket

JN1073 Ladies' Sailing Jacket

Young functional allweather jacket | Sturdy, wind- and water-repellent fabric (1,500 mm water column) | Hood with cord | 2 zipped side pockets
Full-length storm flap with chin-cup | Zips and cord in contrasting colour | JN1073: lightly waisted
Outer fabric: 100% polyamide



white/navy

sun-yellow/white

red/white



nautic-blue/white

navy/white

irish-green/white ¹



nautic-blue/white

¹ Colour not available for JN1073



XS S M L XL XXL

S M L XL XXL 3XL

JN1149 Ladies' Down Jacket

JN1150 Men's Down Jacket

Light down jacket in new design, stitching of the jacket is taped, not sewn | Soft, light, wind- and water-repellent fabric | Contrasting inner lining and zips | 2 zipped side pockets, 2 inner pockets | Cord with stopper on waistband for size adjustment | YKK-zips | JN 1149: lightly waisted
Outer fabric: 100% polyester | Lining: 100% polyester | Padding: 90% downs, 10% feathers



yellow/silver

red/black

flame/black



blue/navy

navy/silver

black/silver

olive/camouflage



yellow/silver



XS S M L XL XXL



S M L XL XXL 3XL

JN1151
Ladies' Hooded Down Jacket

JN1152
Men's Hooded Down Jacket

Hooded down jacket in new design, stitching of the jacket is taped, not sewn | Soft, light, wind- and water-repellent fabric | Contrasting inner lining and zips | 2 zipped side pockets, 2 inner pockets | Adjustable hood | Cord with stopper on waistband for size adjustment | YKK-zips | JN 1151: lightly waisted
Outer fabric: 100% polyester | Lining: 100% polyester | Padding: 90% downs, 10% feathers



yellow/silver



red/black



flame/black



blue/navy



navy/silver



black/silver



olive/camouflage



olive/camouflage



S M L XL XXL



S M L XL XXL 3XL

JN1137 Ladies' Down Vest

JN1138 Men's Down Vest

Light down vest in classic design | Soft, light, wind- and water-repellent fabric | Inner lining and zips in contrasting colour | Arm lines and waistband with contrasting trimming | 2 zipped side pockets | JN1137: waisted form

Outer fabric: 100% polyamide | Lining: 100% polyamide | Padding: 90% downs, 10% feathers

Outer fabric: 69% polyamide, 31% polyester | Lining: 100% polyamide | Padding: 90% downs, 10% feathers (silver-melange/graphite)



off-white/off-white



red/silver



burnt-orange/silver



magenta/silver¹



cobalt/silver



indigo-blue/silver



navy/silver



silver-melange/
graphite



graphite/silver



black/silver



fern-green/silver



S M L XL XXL

S M L XL XXL 3XL

JN1139 Ladies' Down Jacket

JN1140 Men's Down Jacket

Light down jacket in classic design | Soft, light, wind- and water-repellent fabric | Inner lining and zips in contrasting colour | Sleeves and waistband with contrasting trimming | 2 zipped side pockets | JN1139: waisted

Outer fabric: 100% polyamide | Lining: 100% polyamide | Padding: 90% downs, 10% feathers

Outer fabric: 69% polyamide, 31% polyester | Lining: 100% polyamide | Padding: 90% downs, 10% feathers (silver-melange/graphite)



off-white/off-white



red/silver



burnt-orange/silver



magenta/silver ¹



cobalt/silver



indigo-blue/silver



navy/silver



silver-melange/
graphite



graphite/silver



black/silver



fern-green/silver

¹ Colour not available for JN1140



S M L XL XXL

JN1079
Ladies' Quilted Down Vest

Casual down vest with stand-up collar | Soft, wind- and water-repellent fabric | Contrasting edging on zip and collar | 2 side pockets and 1 zipped inner pocket | Full-length storm flap
 Elastic armhole for perfect fit | JN1079: lightly waisted
 Outer fabric: 100% polyester | Lining: 100% polyester
 Padding: 90% downs, 10% feathers



S M L XL XXL 3XL

JN1080
Men's Quilted Down Vest

Casual down vest with stand-up collar | Soft, wind- and water-repellent fabric | Contrasting edging on zip and collar | 2 side pockets and 1 zipped inner pocket | Full-length storm flap
 Elastic armhole for perfect fit | JN1079: lightly waisted
 Outer fabric: 100% polyester | Lining: 100% polyester
 Padding: 90% downs, 10% feathers



off-white/black



red/black



ink/black



black/black



coffee/black



jungle-green/black



JN1081
Ladies' Quilted Down Jacket

JN1082
Men's Quilted Down Jacket

Casual down jacket with stand-up collar | Soft, wind- and water-repellent fabric | Contrasting edging on zip, collar and sleeves | 2 side pockets and 1 zipped inner pocket | Full-length storm flap | JN1081: lightly waisted
Outer fabric: 100% polyester | Lining: 100% polyester | Padding: 90% downs, 10% feathers



off-white/black

red/black

ink/black



black/black

coffee/black

jungle-green/black



ink/black



S M L XL XXL

S M L XL XXL 3XL

JN1061 Ladies' Down Vest

Ultra light down vest with hood in casual style | Soft, light, wind-and water repellent fabric | The vest can easily be stowed into a separate bag | Double backstitch seams | Contrasting inner lining and zips Hood and hems with contrasting trimming | 2 zipped side pockets 2 inner pockets | JN1061: Body stitching in horizontal design JN1062: Body stitching in V design, waisted form
Outer fabric: 100% polyamide | Lining: 100% polyamide
Padding: 90% downs, 10% feathers

JN1062 Men's Down Vest

Ultra light down vest with hood in casual style | Soft, light, wind-and water repellent fabric | The vest can easily be stowed into a separate bag | Double backstitch seams | Contrasting inner lining and zips Hood and hems with contrasting trimming | 2 zipped side pockets 2 inner pockets | JN1061: Body stitching in horizontal design JN1062: Body stitching in V design, waisted form
Outer fabric: 100% polyamide | Lining: 100% polyamide
Padding: 90% downs, 10% feathers



dark-orange/
carbon



red/navy



magenta/
graphite¹



carbon/
acid-yellow



black/grey



green/carbon



blue/silver



JN1059
Ladies' Down Jacket

JN1060
Men's Down Jacket

Ultra light down jacket with hood in casual style | Soft, light, wind-and water repellent fabric | The jacket can easily be stowed into a separate bag | Double backstitch seams | Contrasting inner lining and zips | Hood, sleeves and hem with contrasting trimming | 2 zipped side pockets | 2 inner pockets | JN1060: Body stitching in horizontal design | JN1059: Body stitching in V design, waisted form
Outer fabric: 100% polyamide | Lining: 100% polyamide | Padding: 90% downs, 10% feathers



dark-orange/carbon red/navy magenta/graphite ¹



blue/silver carbon/acid-yellow black/grey green/carbon



¹ Colour not available for JN1060





BIONIC
FINISH@ECO

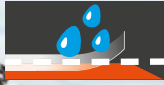

XS S M L XL XXL



BIONIC
FINISH@ECO

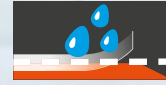

S M L XL XXL 3XL

JN1153
Ladies' 3-in-1-Jacket

JN1154
Men's 3-in-1-Jacket

Functional 3-in-1-jacket - can be worn in 3 different ways, versatile Fleece inner jacket - easy to zip off | Outer Jacket: | Wind- and waterproof sturdy fabric (5,000 mm water column) | Breathable and permeable to water vapour (5,000 g/m²/24 h), taped seams | Water- and dirt-repellent due to BIONIC-FINISH@ECO | Adjustable hood | Concealed front zip with chin protection | 2 zipped side pockets, 1 inner pocket | All zips are waterproof | Fashionable reflecting details on sleeve and at the back | Zip for decoration at the back | Fleece Inner Jacket: | Easy-care fleece jacket in melange look
Outer fabric: 100% polyester | Lining: 100% polyester | Inner jacket (220 g/m²): 100% polyester



red/black

royal/black



navy/silver

black/black

olive/black



olive/black



S M L XL XXL

JN1133
Ladies' Winter Jacket

Casual hooded winter jacket | Padded jacket in material mix with trendy back-stitching and | panel seams | Windproof and water-repellent fabric (1,500 mm water column) | Stand-up collar, adjustable hood | Full-length storm flap | Elastic inner sleeve cuffs | Zipped side pockets, 1 inner pocket
Zip for decoration at the back
Outer fabric: 100% polyester | Lining: 100% polyester | Padding: 100% polyester



S M L XL XXL 3XL

JN1134
Men's Winter Jacket



JN133 & JN1134

SOFT SHELL



JACKETS & VESTS
DOWNS / FOR COLD DAYS

S M L XL XXL

S M L XL XXL 3XL

JN1049
Ladies' Outdoor Hybrid Jacket

JN1050
Men's Outdoor Hybrid Jacket

Thermo jacket in attractive material mix | Padded back-stitched elements, elastic softshell insets | Wind- and water-repellent | Detachable, adjustable softshell hood | Covered full-length storm flap with chin protection | 4 front pockets with contrasting zips | Zipped inner pocket, mesh pocket inside | Fashionable reflective print at the back | Elastic cord with stopper on hood and hem | Zip for decoration at the back | JN1049: waisted form
Outer fabric: 95% polyester, 5% elastane | Outer fabric 2: 100% polyamide | Lining: 100% polyester | Padding: 100% polyester



white

red



navy

black



white





SOFT SHELL



S M L XL XXL

S M L XL XXL 3XL

JN1001
Ladies' Winter Softshell Jacket

JN1000
Men's Winter Softshell Jacket

Fashionable winter softshell jacket | 3-layer functional fabric with TPU membrane | Wind- and water-proof (5,000 mm water column), breathable and permeable to vapour | Non-taped seams | Detachable, padded and lined hood, warming fleece collar | Zip under the sleeves for additional ventilation, full-length storm flap | Fashionable reflective piping on shoulders and front pockets | 2 front pockets, 1 breast pocket, breast and mobile phone pocket on the inside | 2-way zip | Elastic cord with stoppers on waistband and hood | JN1001: lightly waisted | Zip for decoration at the back
Outer fabric (330 g/m²): 95% polyester, 5% elastane | Lining: 100% polyester | Padding: 100% polyester



orange

red

aqua



navy

carbon

black



red



S M L XL XXL



S M L XL XXL 3XL

JN1053
Ladies' Wintersport Jacket

JN1054
Men's Wintersport Jacket

Elastic, padded softshell jacket | Wind-and water-proof 3-layer functional fabric with TPU membrane (5,000 mm water column) | Breathable (2,000 g/m²/24h) | Detachable, padded hood with size adjustment at several points | Full length covered front zip with chin protection | Zip under the sleeves for additional ventilation | 2 zipped side pockets, small zipped sleeve pocket | Zipped inner pocket, mobile phone pocket | Adjustable snow protection, thumb loop | Elastic cord with stopper on hem and hood | Zip for decoration at the back | JN1053: waisted form | Outer fabric: 92% polyester, 8% elastane | Lining: 100% polyester | Padding: 100% polyester



yellow



dark-orange



red



navy



black



green



navy



SOFT SHELL

Icon representing breathability (wavy lines)

Icon representing water resistance (cloud)

S M L XL XXL 3XL

S M L XL XXL

JN1052
Men's Wintersport Pants

JN1051
Ladies' Wintersport Pants

Elastic, padded softshell pants | Wind-and water proof 3-layer functional fabric with PU membrane (5,000 mm water column) | Breathable (2,000 g/m²/24h) | Comfortable size adjustment on the waist for optimum fit | Shaping seams on the knees for casual fit | Leg with side zip Edge- and snow protection | 2 zipped pockets at the front | 2 back pockets with hook and loop fastener
Outer fabric: 92% polyester, 8% elastane | Lining: 100% polyester | Padding: 100% polyester



black

RUNNING & FITNESS
BIKING
TEAM

SPORTS

HIGH
PERFORMANCE BY
**JAMES &
NICHOLSON**
Lady

SPORTS



JN531 LADIES' SPORTS ZIP HOODY



page
309

JN519 LADIES' SPORTS-T



page
301

JN523 LADIES' SPORTS SHIRT



page
303

JN521 LADIES' SPORTS SHIRT LONG-SLEEVED



page
300



page
307

JN533 LADIES' SPORTS JACKET



page
302

JN525 LADIES' SPORTS SHORTS



page
304

JN529 LADIES' SPORTS 3/4 TIGHTS



page
305

JN527 LADIES' SPORTS TIGHTS



SPORTS FOR ALL RUNNING & FITNESS

JN522 MEN'S SPORTS SHIRT LONG-SLEEVED



page
300

JN524 MEN'S SPORTS SHIRT



page
303

JN520 MEN'S SPORTS-T



page
301

JN532 MEN'S SPORTS ZIP HOODY



page
309

page
305



JN528 MEN'S SPORTS TIGHTS

page
302



JN526 MEN'S SPORTS SHORTS

page
307



JN534 MEN'S SPORTS JACKET

SPORTS



XS S M L XL XXL

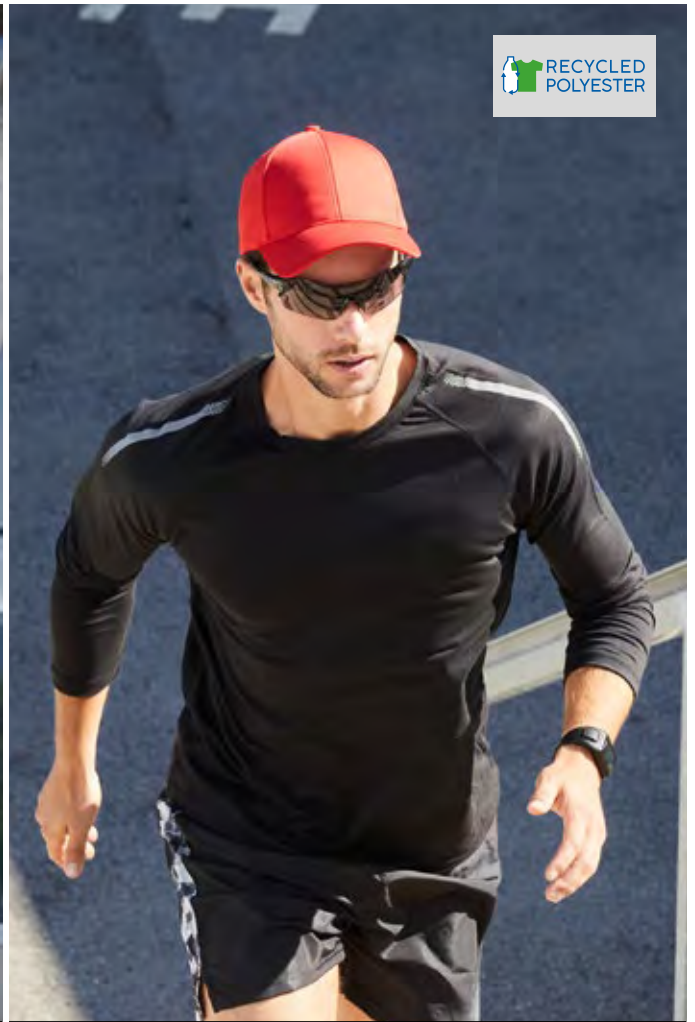

S M L XL XXL 3XL

JN521
Ladies' Sports Shirt Long-Sleeved

JN522
Men's Sports Shirt Long-Sleeved

Long-sleeved functional T-shirt made of recycled polyester for sports and fitness | Breathable and moisture-regulating | Quick-drying, light and comfortable | Raglan sleeves, round neck | Lightly textured back | Fashionable, reflective print on the shoulder | JN521: lightly waisted
Outer fabric (160 g/m²): 92% polyester (recycled), 8% elastane | Outer fabric 2 (140 g/m²): 100% polyester (recycled)



white

bright-red

black

titan

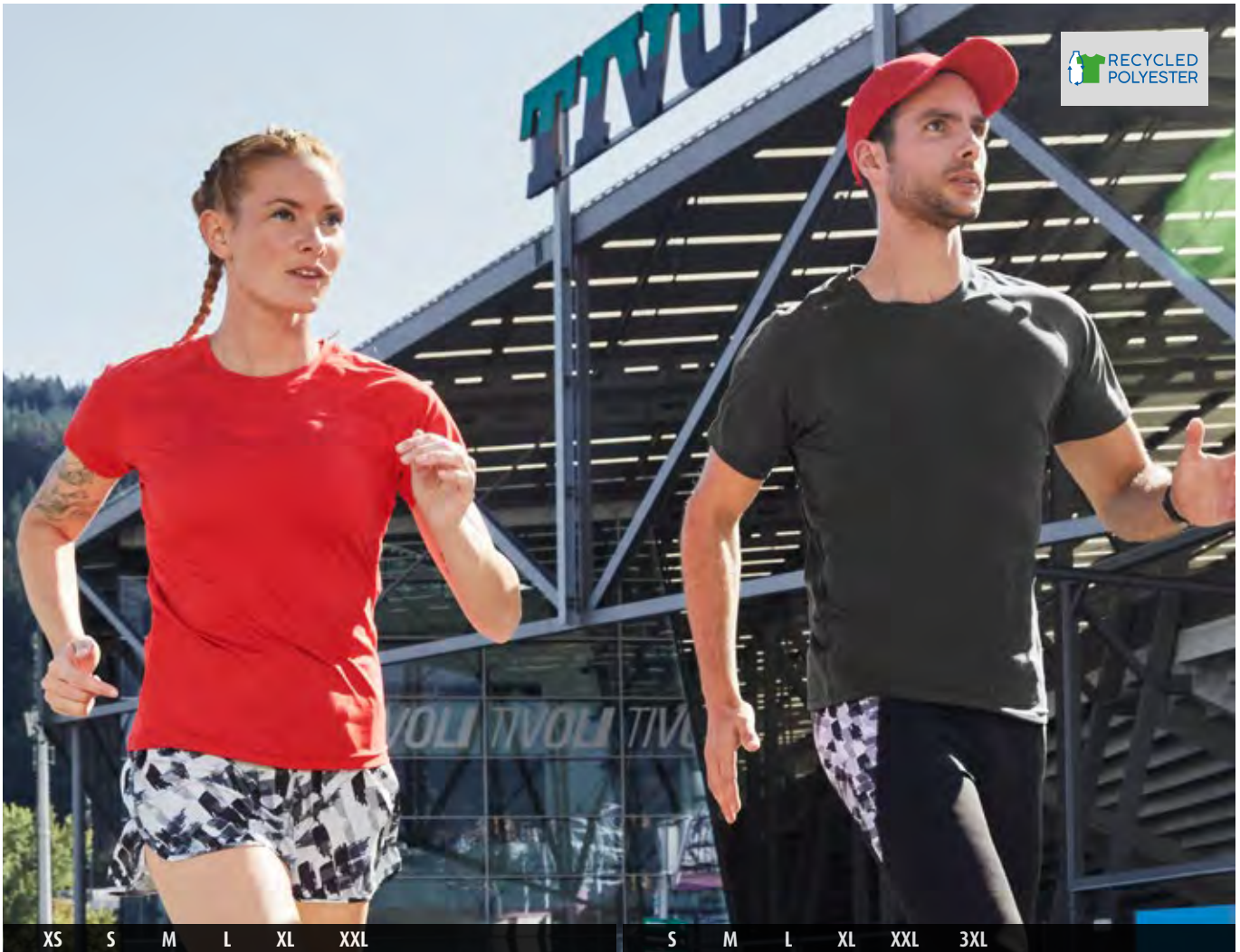

XS S M L XL XXL

S M L XL XXL 3XL

JN519 Ladies' Sports-T

JN520 Men's Sports-T

Functional T-shirt made of recycled polyester for sports and fitness | Breathable and moisture-regulating | Quick-drying, light and comfortable | Raglan sleeves, round neck | Lightly textured back | Fashionable, reflective print on the shoulder | JN519: lightly waisted
Outer fabric (160 g/m²): 92% polyester (recycled), 8% elastane | Outer fabric 2 (140 g/m²): 100% polyester (recycled)

SPORTS
RUNNING & FITNESS



white

bright-red

black

titan



XS S M L XL

JN525
Ladies' Sports Shorts

Light shorts made of recycled polyester | Easy-care polyester | Wind- and water-repellent, quick-drying | Elastic waistband with cord inside | Small zipped key pocket
Outer fabric (80 g/m²): 56% polyester (recycled), 44% polyester



S M L XL XXL

JN526
Men's Sports Shorts

Light shorts made of recycled polyester | Easy-care polyester | Wind- and water-repellent, quick-drying | Insets in contrasting colour | Inner slip made of jersey | Elastic waistband with cord inside | Small zipped key pocket
Outer fabric: 56% polyester (recycled), 44% polyester | Lining: 100% polyester (recycled)



black-printed



black/black-printed

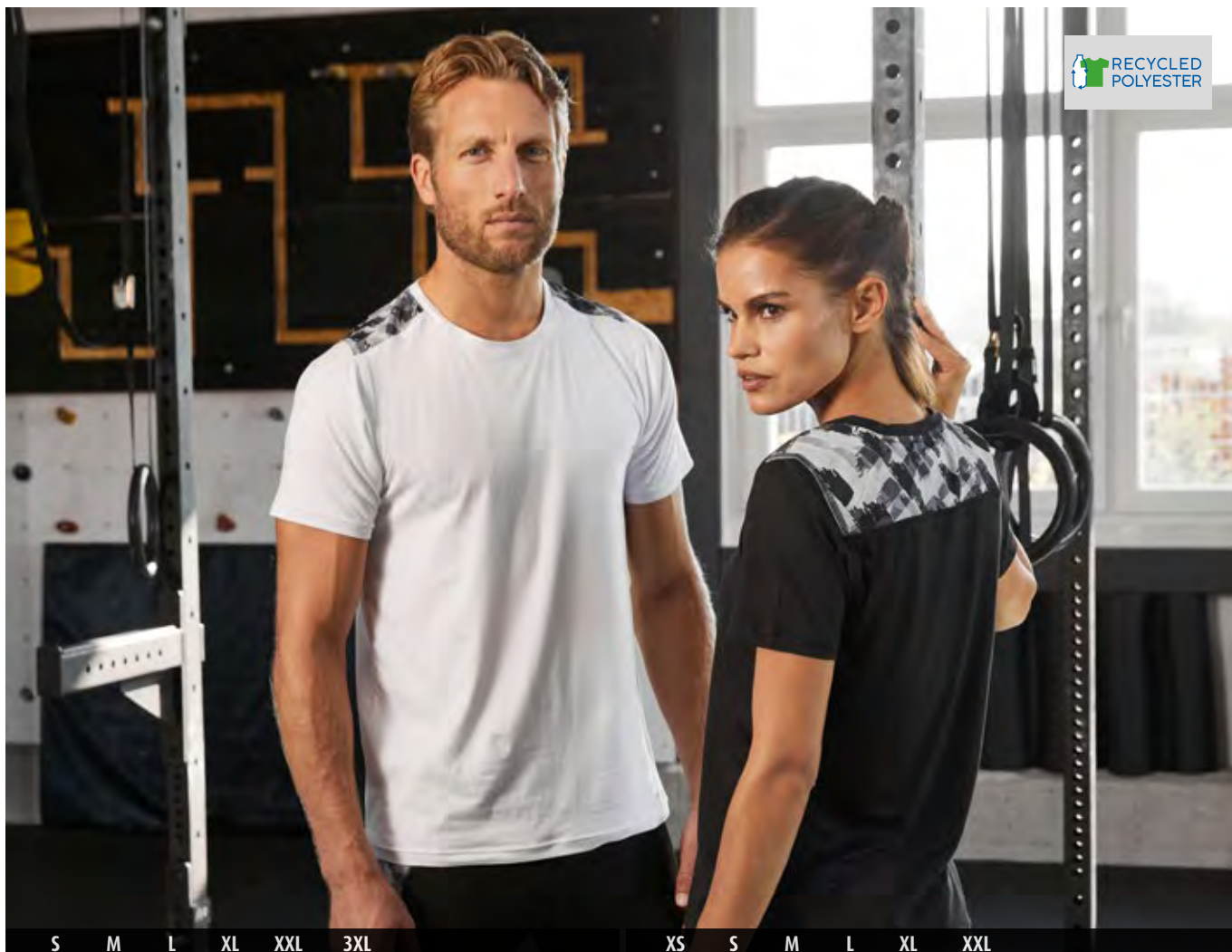

JN524
Men's Sports Shirt

JN523
Ladies' Sports Shirt

Functional T-shirt made of recycled polyester for sports and leisure | Breathable and moisture-regulating | Quick-drying, light and comfortable | All-over print on shoulders (front and back) | Round neck | JN523: lightly waisted
Outer fabric (160 g/m²): 92% polyester (recycled), 8% elastane | Outer fabric 2: 90% polyamide, 10% elastane



white/black-printed

black/black-printed



XS S M L XL XXL

JN529 Ladies' Sports 3/4 Tights

3/4 running tights | Soft, elastic fabric with elastane | All-over print, one-coloured insets on the sides | Elastic waistband with cord inside | Zipped key pocket

Outer fabric (240 g/m²): 90% polyamide, 10% elastane



black-printed/black



XS S M L XL XXL

S M L XL XXL

JN527
Ladies' Sports Tights

Running tights | Soft, elastic fabric with elasthane | All-over print, one-coloured insets on the sides | Elastic waistband with cord inside | Zipped key pocket
 Outer fabric (240 g/m²): 90% polyamide, 10% elastane

JN528
Men's Sports Tights

Running tights | Soft, elastic fabric with elasthane | All-over print on the sides | Elastic waistband with cord inside | Zipped key pocket
 Outer fabric (240 g/m²): 90% polyamide, 10% elastane



black-printed/black



black/black-printed



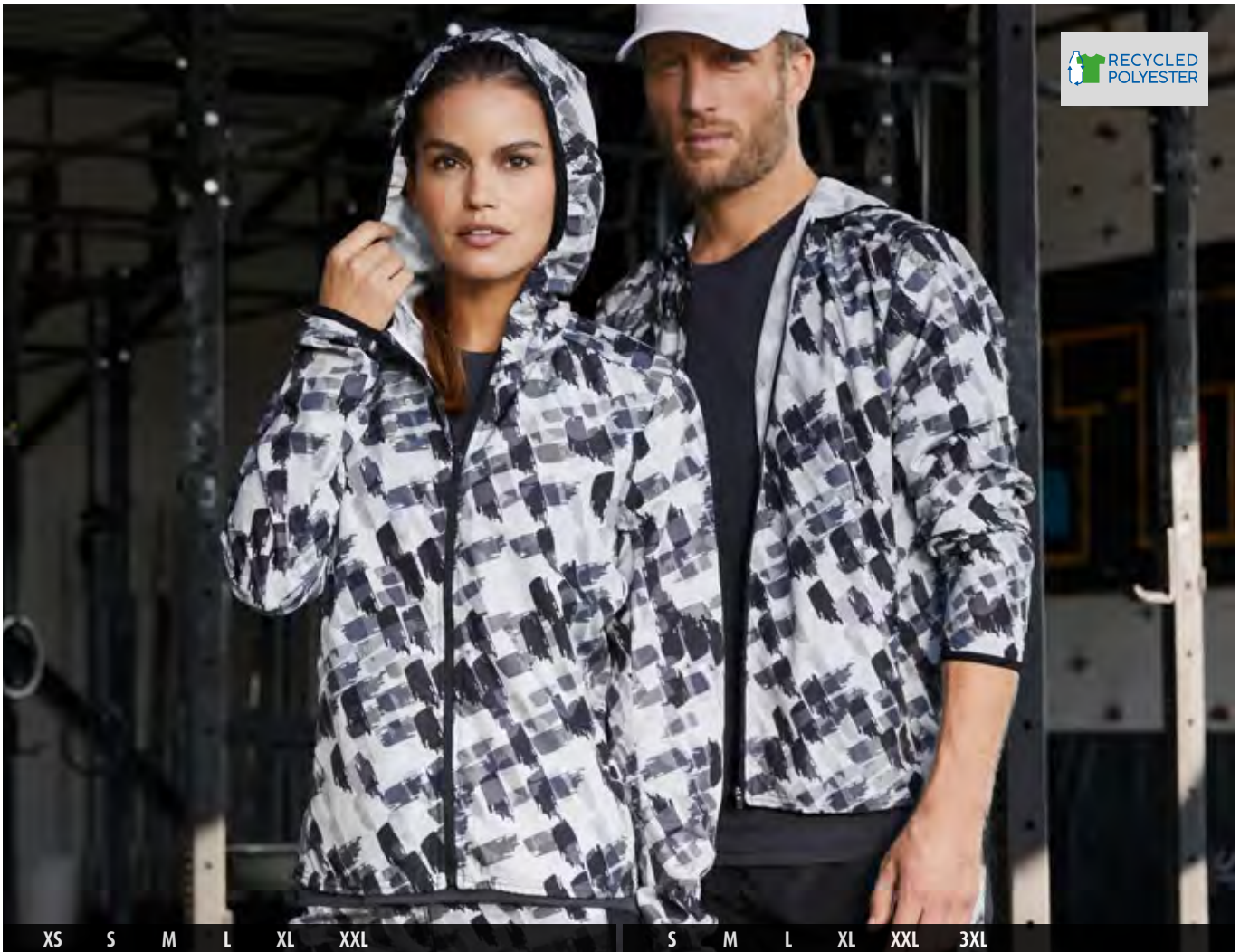

XS S M L XL XXL

S M L XL XXL 3XL

JN533
Ladies' Sports Jacket

Light jacket made of recycled polyester for sports and leisure | Easy-care polyester | Wind-and water-repellent, quick-drying | Hood, zip with chin cup | Hood and sleeves trimmed with an elastic band | 2 zipped side pockets | 2 inner pockets | YKK zips | JN533: lightly waisted
Outer fabric: 56% polyester (recycled), 44% polyester
Outer fabric: 56% polyester (recycled), 44% polyester (black-printed)

JN534
Men's Sports Jacket

Light jacket made of recycled polyester for sports and leisure | Easy-care polyester | Wind-and water-repellent, quick-drying | Hood, zip with chin cup | Hood and sleeves trimmed with an elastic band | 2 zipped side pockets | 2 inner pockets | YKK zips | JN533: lightly waisted
Outer fabric: 56% polyester (recycled), 44% polyester



white

black

black-printed





XS S M L XL XXL



S M L XL XXL 3XL

JN531
Ladies' Sports Zip Hoody

JN532
Men's Sports Zip Hoody

Fashionable hooded jacket made of 100% recycled polyester for sports and leisure | Easy-care French terry | Adjustable hood | 2 zipped side pockets | 2 inner pockets | YKK zips | JN531: lightly waisted
Outer fabric (240 g/m²): 100% polyester (recycled)



light-melange

dark-melange

black



JN493 LADIES' SPORTS TANKTOP



page
312

JN494 MEN'S SPORTS TANKTOP



page
312

JN495 LADIES' SPORTS T-SHIRT



page
313

JN496 MEN'S SPORT T-SHIRT



page
313



page
323



page
325

JN477 LADIES' RUNNING SHORT TIGHTS

JN488 MEN'S RUNNING TRUNKS



page
324

JN481 LADIES' RUNNING TIGHTS 3/4



page
326

JN490 MEN'S SPORTS PANTS



page
554

MB044 SPORTY WRISTBAND



page
554

MB043 TERRY WRISTBAND

SPORTS FOR ALL RUNNING & FITNESS

JN497 LADIES' SPORTSSHIRT LONGSLEEVE



page
314

JN498 MEN'S SPORTSSHIRT LONGSLEEVE



page
314

JN1125 LADIES' SPORTS SOFTSHELL JACKET



page
254
315

JN1126 MEN'S SPORTS SOFTSHELL JACKET



page
254
315



page
322



page
322



page
327

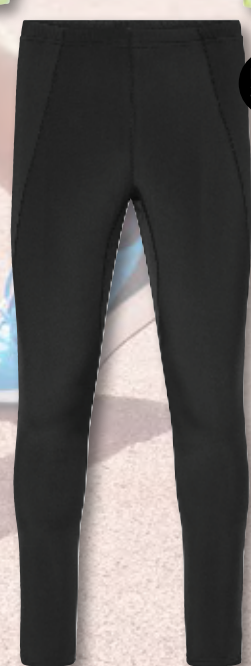

page
327

JN479 LADIES' RUNNING TIGHTS

JN480 MEN'S RUNNING TIGHTS

JN491 LADIES' WINTER TIGHTS

JN492 MEN'S WINTER TIGHTS



S M L XL XXL

XS S M L XL XXL

JN494
Men's Sports Tanktop

JN493
Ladies' Sports Tanktop

Functional top for fitness and sports | Breathable and moisture-regulating | Quick-drying, light and comfortable | Contrasting flatlock seams at the front and at the back | JN493: lightly waisted
Outer fabric (130 g/m²): 100% polyester



white/silver



white/bright-green



bright-yellow/
bright-blue



red-melange/titan



bright-pink/titan



red/black



bright-orange/black



bright-blue/
bright-yellow



blue-melange/navy



navy/bright-yellow



black/white



black-melange/black



titan/black



bright-green/black



S M L XL XXL

XS S M L XL XXL

JN496
Men's Sports T-Shirt

JN495
Ladies' Sports T-Shirt

Functional T-shirt for fitness and sports | Breathable and moisture-regulating | Quick-drying, light and comfortable | Raglan sleeves, round neckline | Contrasting flatlock seams at the front and at the back | JN495: lightly waisted
Outer fabric (130 g/m²): 100% polyester



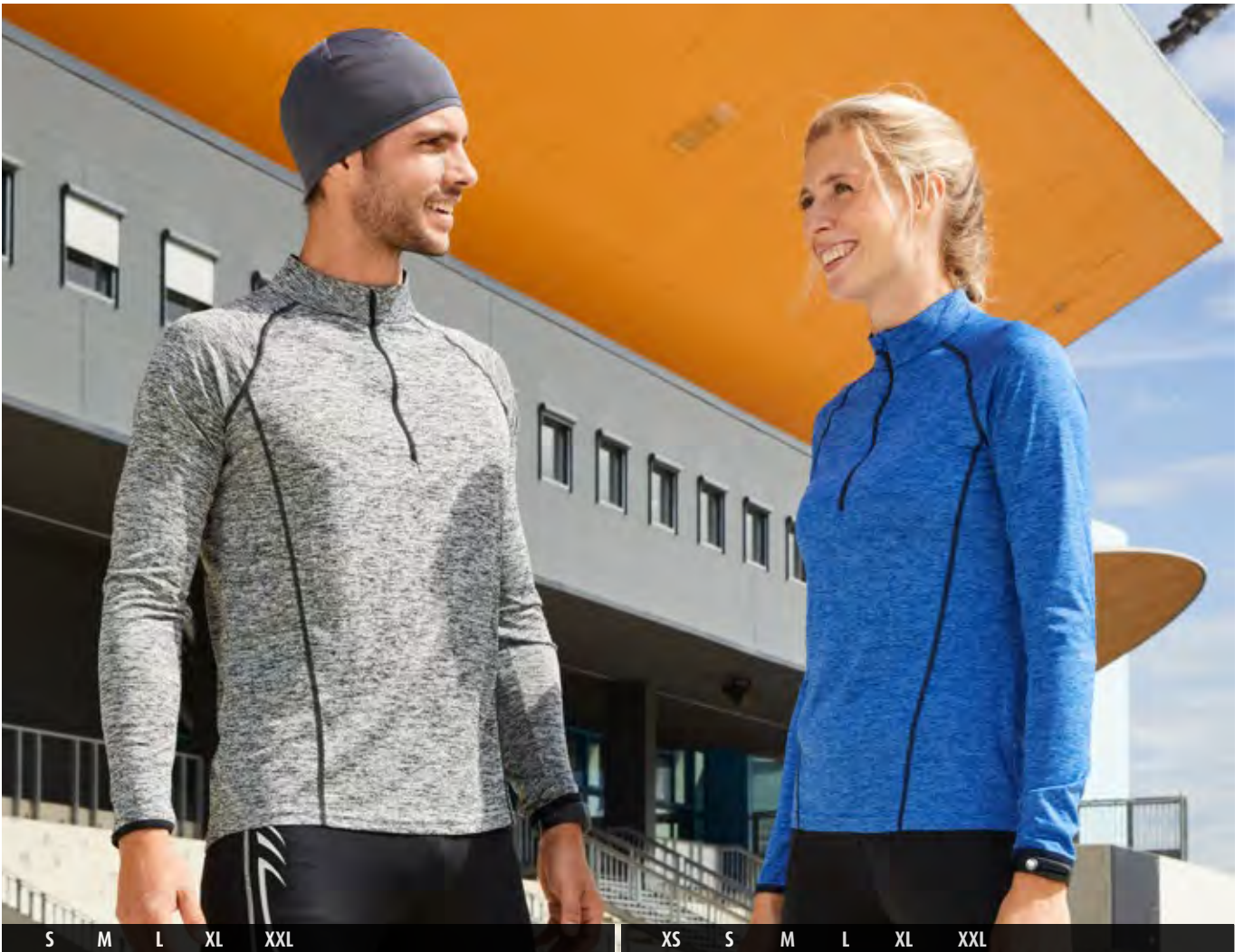

S M L XL XXL

XS S M L XL XXL

JN498
Men's Sports Shirt Longsleeve

JN497
Ladies' Sports Shirt Longsleeve

Longsleeved functional T-shirt for fitness and sports | Breathable and moisture-regulating | Quick-drying, light and comfortable | Raglan sleeves, stand-up collar | Contrasting flatlock seams at the front and at the back | Inside of collar and sleeve cuffs in contrasting colour | Zip with chin protection | JN497: lightly waisted
Outer fabric (130 g/m²): 100% polyester





SOFT SHELL



S M L XL XXL 3XL

S M L XL XXL

JN1126
Men's Sports Softshell Jacket

JN1125
Ladies' Sports Softshell Jacket

Functional softshell jacket for sports, leisure and promotion | Light, elastic 3-layer functional fabric with TPU-membrane | Wind- and waterproof (5,000 mm water column) | Breathable and permeable to water vapour (5,000 g/m²/24 h) | Seams not taped | Full-length concealed, fashionable reflective front zip with chin protection | 2 zipped side pockets, 2 inner pockets | Stand-up collar | Sleeve-pocket and back with fashionable reflective print | Elastic band on sleeves with thumb loop | Extended back | JN1125: waisted
Outer fabric (180 g/m²): 100% polyester



white/bright-green

bright-yellow/
bright-blue

light-red/black

bright-orange/black



bright-blue/
bright-yellow

navy/bright-yellow

black/light-red

titan/black

bright-green/black





JN469 LADIES' RUNNING TANK



page
318

JN470 MEN'S RUNNING TANK



page
318

JN471 LADIES' RUNNING T-SHIRT



page
319

JN472 MEN'S RUNNING T-SHIRT



page
319



page
323

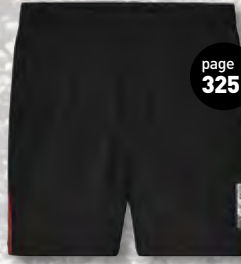

page
325



page
324



page
323

JN477 LADIES' RUNNING SHORT TIGHTS

JN488 MEN'S RUNNING TRUNKS

JN478 MEN'S RUNNING SHORT TIGHTS



page
355



page
355

JN481 LADIES' RUNNING TIGHTS 3/4



page
545

MB6580 5 PANEL SPORTS CAP



page
355

JN209 SNEAKER SOCKS

JN211 SPORT SOCKS

JN210 SPORT SOCKS SHORT

SPORTS FOR ALL RUNNING & FITNESS

JN473 LADIES' RUNNING SHIRT

JN474 MEN'S RUNNING SHIRT

JN475 LADIES' PERFORMANCE JACKET

JN476 MEN'S PERFORMANCE JACKET



JN479 LADIES' RUNNING TIGHTS

JN480 MEN'S RUNNING TIGHTS

JN489 LADIES' SPORTS PANTS

JN490 MEN'S SPORTS PANTS



XS S M L XL XXL

S M L XL XXL

JN469
Ladies' Running Tank

JN470
Men's Running Tank

Breathable running top | Moisture-adjusting, quick-drying, light-weight and comfortable | Contrasting insets and flatlock seams | Fashionable reflective transfer at the back | JN469: Lightly waisted, V-neck | JN470: Round neck
 Outer fabric (125 g/m²): 100% polyester



white/white



tomato/black



grenadine/iron-grey



atlantic/black



grey-melange/
grenadine



grey-melange/lemon



grey-melange/green



iron-grey/lemon



black-melange/white



black-melange/
tomato



black-melange/
atlantic



lemon/iron-grey



green/iron-grey



XS S M L XL XXL

S M L XL XXL

JN471 Ladies' Running T-Shirt

JN472 Men's Running T-Shirt

Breathable running shirt | Moisture-adjusting, quick-drying, light-weight and comfortable | Contrasting insets and flatlock seams | Fashionable reflective transfer at the back | JN471: Lightly waisted, V-neck | JN472: Round neck
Outer fabric (125 g/m²): 100% polyester



white/white

tomato/black

grenadine/iron-grey

atlantic/black

grey-melange/grenadine

grey-melange/lemon



grey-melange/green

iron-grey/lemon

black-melange/white

black-melange/tomato

black-melange/atlantic

lemon/iron-grey

green/iron-grey





S M L XL XXL

XS S M L XL XXL

JN474
Men's Running Shirt

JN473
Ladies' Running Shirt

Breathable running shirt | Moisture-adjusting, quick-drying, light-weight and comfortable | Zipped stand-up collar | Contrasting insets and flatlock seams | Fashionable reflective transfer at the back | JN473: Lightly waisted
Outer fabric (125 g/m²): 100% polyester



white/black

tomato/black

grenadine/iron-grey



atlantic/black

iron-grey/lemon

lemon/iron-grey

green/iron-grey



XS S M L XL XXL

S M L XL XXL

JN475
Ladies' Performance Jacket

JN476
Men's Performance Jacket

Light-weight running jacket | Light-weight polyester fabric | Moisture-adjusting and quick-drying | Wind-and water-repellent, breathable | Concealed zip with chin-cup | Contrasting mesh insets on the sleeves and sides | Ventilation openings at the back | 2 side pockets | Fashionable reflective transfer at the back | Elastic cord with stopper at the hem | JN475: Lightly waisted
Outer fabric: 100% polyester



white/black

tomato/black

grenadine/iron-grey



atlantic/black ¹

iron-grey/lemon

lemon/iron-grey

green/iron-grey

¹ Colour not available for JN476



S M L XL XXL

JN480
Men's Running Tights

Running tights | Soft elastic fabric with elasthane | Breathable mesh insets | Contrasting insets and flatlock seams | Zipped leg gathers | Fashionable reflective transfer and zipped pocket at the back | Elastic waistband with drawcord
Outer fabric (245 g/m²): 90% polyamide, 10% elastane



XS S M L XL XXL

JN479
Ladies' Running Tights



iron-grey/grenadine

iron-grey/lemon

iron-grey/green

black/white

black/tomato

black/atlantic

black/black



S M L XL XXL

XS S M L XL XXL

JN478
Men's Running Short Tights

JN477
Ladies' Running Short Tights

Short running tights | Soft elastic fabric with elastane | Contrasting insets and flatlock seams | Fashionable reflective transfer and zipped pocket at the back | Elastic waistband with drawcord
Outer fabric (200 g/m²): 85% polyamide, 15% elastane



iron-grey/grenadine iron-grey/lemon iron-grey/green



black/white black/tomato black/atlantic black/black



XS S M L XL XXL

JN481
Ladies' Running Tights 3/4

3/4 Running tights | Soft elastic fabric with elastane | Breathable mesh insets | Contrasting insets and flatlock seams | Fashionable reflective transfer and zipped pocket at the back | Elastic waistband with drawcord
 Outer fabric (245 g/m²): 90% polyamide, 10% elastane



iron-grey/grenadine iron-grey/lemon iron-grey/green black/white black/tomato black/atlantic black/black



S M L XL XXL

JN488
Men's Running Trunks

Running shorts | Light-weight fabric, wind- and water-repellent, breathable | Inner slip made of mesh | Small zipped key pocket | Elastic waistband with cord | Fashionable reflective transfer
 Outer fabric: 100% polyester

SPORTS
 RUNNING & FITNESS



iron-grey/grenadine

iron-grey/lemon

iron-grey/green

black/white

black/tomato

black/atlantic

black/black



S M L XL XXL

XS S M L XL XXL

JN490
Men's Sports Pants

JN489
Ladies' Sports Pants

Light-weight sports pants | Light-weight fabric, wind- and water-repellent, breathable | Full-length mesh lining | Lateral contrasting stripes | 2 zipped pockets | Elastic waistband with cord | Zipped leg gathers | Fashionable reflective transfer
Outer fabric: 100% polyester



iron-grey/
grenadine



iron-grey/
lemon



iron-grey/
green



black/white



black/tomato



black/atlantic



black/black



XS S M L XL XXL

S M L XL XXL

JN491
Ladies' Winter Tights

Functional running pants for ladies | Pleasantly warm and very elastic quality | Roughened inside | Breathable, moisture-regulating and quick-drying | Ergonomical cut, low-friction flat seams | Waistband with drawcord inside | Leg with zip and fashionable reflective piping | Fashionable reflective print on both sides | Small zipped key pocket
 Outer fabric (260 g/m²): 85% polyamide, 15% elastane

JN492
Men's Winter Tights

Functional running pants for men | Pleasantly warm and very elastic quality | Roughened inside | Breathable, moisture-regulating and quick-drying | Ergonomical cut, low-friction flat seams | Waistband with drawcord inside | Leg with zip and fashionable reflective piping | Fashionable reflective print on both sides | Small zipped key pocket
 Outer fabric (260 g/m²): 85% polyamide, 15% elastane



black



black



S M L XL XXL 3XL

S M L XL XXL

JN305 Men's Running Tank

JN315 Ladies' Running Tank

Running top | Comfortable to wear, moisture-adjusting, breathable and fast-drying | Contrasting mesh insets, fashionable reflective transfer at the back |
 JN305: Round neck | JN315: Slightly waisted, V-neck
 Outer fabric (140 g/m²): 100% polyester



white/white white/black¹ yellow/black orange/black



white/white white/black yellow/black



red/white ocean/white royal/white royal/black black/red



orange/black ocean/white royal/white black/red



S M L XL XXL 3XL



XS S M L XL XXL

JN306
Men's Running-T

Running T-shirt | Comfortable, moisture-adjusting, breathable and fast-drying | Contrasting mesh insets, fashionable reflective transfer at the back |
JN306: Round neck | JN316: Slightly waisted, V-neck
Outer fabric (140 g/m²): 100% polyester

JN316
Ladies' Running-T



white/white white/red white/royal fluo-yellow/black yellow/black



white/white white/red white/royal fluo-yellow/black yellow/black



orange/black red/black ocean/white royal/white royal/black

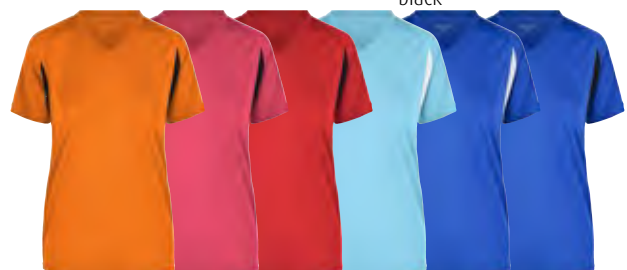

orange/black berry/black red/black ocean/white royal/white royal/black



S M L XL XXL

S M L XL

JN302 Men's Running Short Tights

JN312 Ladies' Running Short Tights

Short running tights | Comfortable elastic fabric with LYCRA® | Breathable, fast-drying and moisture-adjusting | Mesh inset on the sides, flat seams, elastic waistband | Small key pocket with zip
Outer fabric (200 g/m²): 90% polyamide, 10% elastane



black



black



JN307
Men's Running Shirt

JN317
Ladies' Running Shirt

Long-sleeved running T-shirt | Comfortable, moisture-adjusting, breathable and fast-drying | Stand-up collar with zip and fashionable reflective piping | Contrasting mesh insets, fashionable reflective transfer at the back | JN317: Slightly waisted
Outer fabric (180 g/m²): 100% polyester



white/black

fluo-yellow/black

berry/black ¹



red/black

royal/black

black/white



white/black

¹ Colour not available for JN307

S M L XL XXL 3XL

JN436
Men's Running Short Tights

Short running tights | Soft, elastic fabric with Lycra® | Breathable mesh insets | Contrasting colours, skin friendly flat seams | Fashionable reflective transfer and zipper pocket at the back | Elasticated waist with drawstring
Outer fabric (200 g/m²): 90% polyamide, 10% elastane



S M L XL XXL

JN435
Ladies' Running Short Tights

Short running tights | Soft, elastic fabric with Lycra® | Breathable mesh insets | Contrasting colours, skin friendly flat seams | Fashionable reflective transfer and zipper pocket at the back | Elasticated waist with drawstring
Outer fabric (200 g/m²): 90% polyamide, 10% elastane



S M L XL XXL 3XL

JN438
Men's Running 3/4 Tights

3/4 running tights | Soft, elastic fabric with Lycra® | Breathable mesh insets | Contrasting colours, skin friendly flat seams | Fashionable reflective transfer and zipper pocket at the back | Elasticated waist with drawstring
Outer fabric (240 g/m²): 90% polyamide, 10% elastane



S M L XL XXL

JN437
Ladies' Running 3/4 Tights

3/4 running tights | Soft, elastic fabric with Lycra® | Breathable mesh insets | Contrasting colours, skin friendly flat seams | Fashionable reflective transfer and zipper pocket at the back | Elasticated waist with drawstring
Outer fabric (240 g/m²): 90% polyamide, 10% elastane





S M L XL XXL 3XL

S M L XL XXL

JN391
Men's Running-T

JN390
Ladies' Running-T

Breathable running T-shirt | Wicking, quick-drying, light and comfortable | Contrasting insets | Fashionable reflective transfer and pipings | JN390: slightly waisted, V-neck | JN391: round neckline
Outer fabric (140 g/m²): 100% polyester



white/red

white/royal



white/red



white/black

red/black

royal/black



S M L XL XXL 3XL

S M L XL XXL

JN395
Men's Running Tank

JN394
Ladies' Running Tank

Breathable running top | Wicking, quick-drying, light and comfortable | Contrasting colours, low friction flat seams | Fashionable reflective transfer and pipings | JN394: slightly waisted, V-neck | JN395: round neck
Outer fabric (140 g/m²): 100% polyester



white/silver



mint/white



turquoise/white



lime-green/white

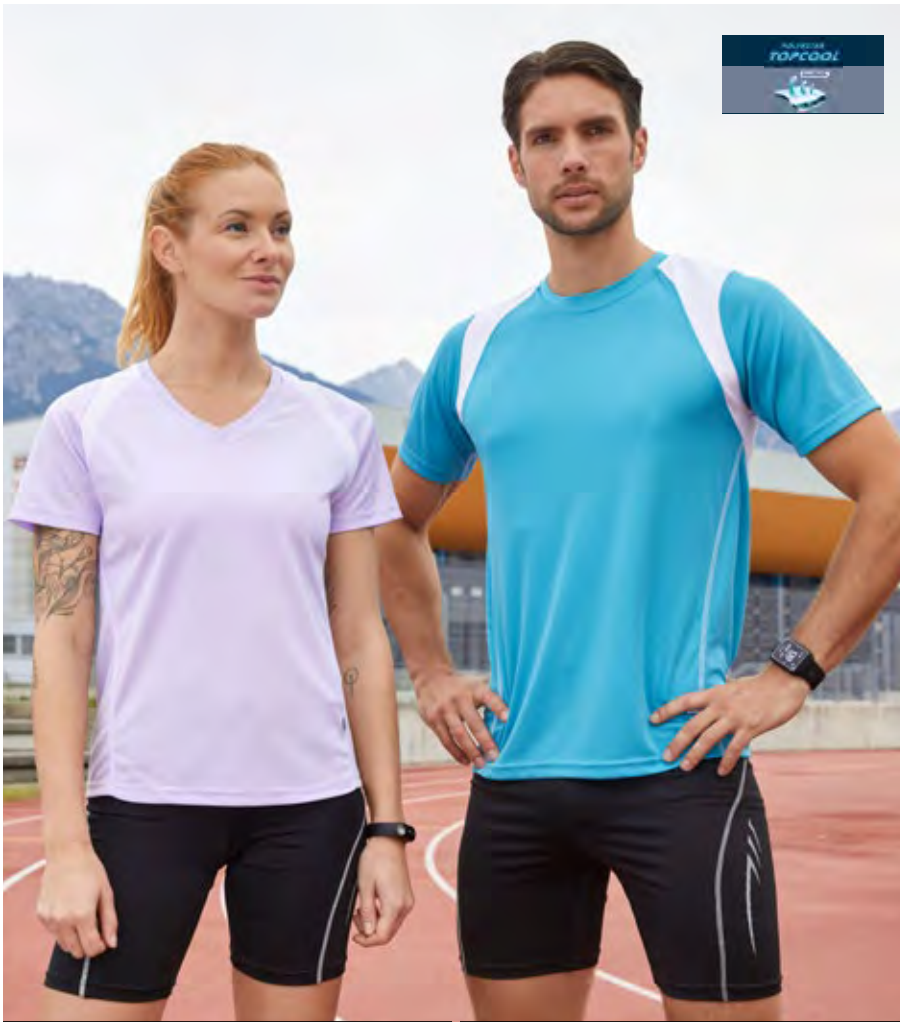

S M L XL XXL

S M L XL XXL 3XL

JN396
Ladies' Running-T

Breathable running shirt | Wicking, quick-drying, lightweight and comfortable | Contrasting colours, low-friction flat seams | Fashionable reflective transfer and pipings | JN396: Slightly waisted, V-neck | JN397, JN397K: Round neckline
Outer fabric (140 g/m²): 100% polyester

JN397
Men's Running-T

Breathable running shirt | Wicking, quick-drying, lightweight and comfortable | Contrasting colours, low-friction flat seams | Fashionable reflective transfer and pipings | JN396: slightly waisted, V-neck | JN397, JN397K: round neckline
Outer fabric (140 g/m²): 100% polyester

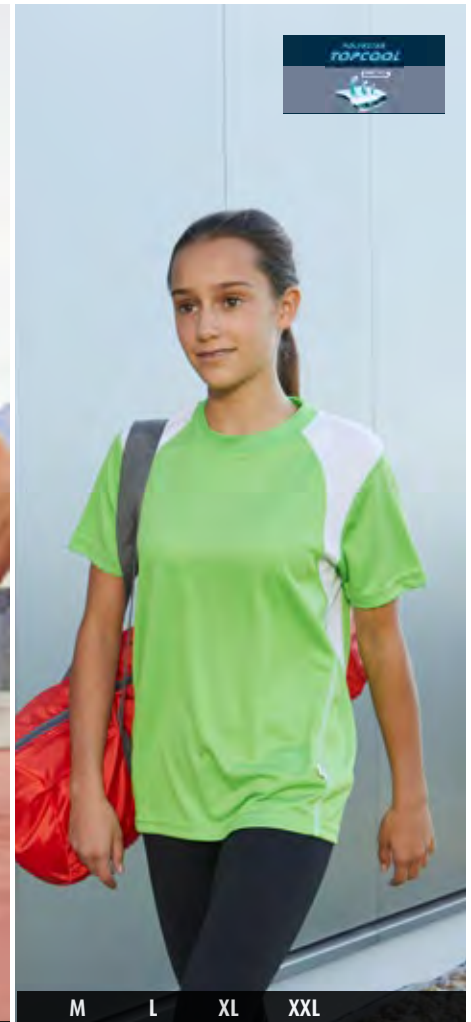

M L XL XXL

122/128 134/140 146/152 158/164

JN397K
Running-T Junior

Breathable running shirt | Wicking, quick-drying, lightweight and comfortable | Contrasting colours, low-friction flat seams | Fashionable reflective transfer and pipings | JN396: slightly waisted, V-neck | JN397, JN397K: round neckline
Outer fabric (140 g/m²): 100% polyester



white/silver

orange/white

mint/white

turquoise/white

lime-green/white





S M L XL XXL 3XL

S M L XL XXL

JN423
Men's Running Reflex Tank

Running top with fashionable reflective details | High quality functional polyester | Moisture adjusting, breathable and quick drying | Light and comfortable | Fashionable reflective seams at the front | Fashionable reflective transfer at the back | Mesh insets under arms and at the back
Outer fabric (140 g/m²): 100% polyester



white/black



red/black

JN424
Ladies' Running Reflex Top

Running top with fashionable reflective details | High quality functional polyester | Moisture adjusting, breathable and quick drying | Light and comfortable | Fashionable reflective seams at the front | Fashionable reflective print on the back | Slightly waisted, inner bra, small side pocket with zipper
Outer fabric (140 g/m²): 100% polyester



white/black



red/black



purple/black



turquoise/black



black/white



purple/black



turquoise/black



black/white



S M L XL XXL 3XL

S M L XL XXL

JN421
Men's Running Reflex-T

JN422
Ladies' Running Reflex-T

Running T-shirt with fashionable reflective details | High quality functional polyester | Moisture adjusting, breathable and quick drying | Light and comfortable | Mesh insets under arms and at the back | Running T-shirt with fashionable reflective details | Fashionable reflective seams at the front | Fashionable reflective transfer at the back | JN422: slightly waisted
Outer fabric (140 g/m²): 100% polyester



white/white

white/red

white/black

red/black

purple/black



turquoise/black

navy/white

navy/red

black/red

green/black



S M L XL XXL 3XL XS S M L XL XXL 3XL

JN736
Men's Active-V

JN735
Ladies' Active-V

Functional T-shirt for leisure and sports | Fine single jersey | V-neck, necktape | Twin needle stitching on shoulders and armlines | Breathable, moisture-regulating | Fast-drying | Tear off!®-Label | JN 735: waisted
Outer fabric (150 g/m²): 100% polyester



white acid-yellow yellow orange pink red grenadine purple



royal pacific turquoise navy light-melange dark-melange black lime-green green



S M L XL XXL 3XL



XS S M L XL XXL 3XL



M	L	XL	XXL
122/128	134/140	146/152	158/164

JN358
Men's Active-T

Functional T-shirt for leisure time and sports | Fine single jersey | Necktape | Twin needle stitching on shoulders, neck- and armlines | Breathable, moisture-adjusting | Fast-drying | JN357: waisted form
Outer fabric (150 g/m²): 100% polyester

JN357
Ladies' Active-T

Functional T-shirt for leisure time and sports | Fine single jersey | Necktape | Twin needle stitching on shoulders, neck- and armlines | Breathable, moisture-adjusting | Fast-drying | JN357: waisted form
Outer fabric (150 g/m²): 100% polyester

JN358K
Active-T Junior

T-shirt for leisure and sports | Fine single jersey | Necktape | Twin needle stitching on shoulders, neck- and armlines | Breathable, moisture-regulating, fast-drying
Outer fabric (150 g/m²): 100% polyester



white acid-yellow yellow orange pink red grenadine purple



royal pacific turquoise navy light-melange dark-melange black lime-green green





JN513 LADIES' BIKE-T HALF ZIP



page
342

JN514 MEN'S BIKE-T HALF ZIP



page
342

JN515 LADIES' BIKE-T FULL ZIP



page
343



page
351

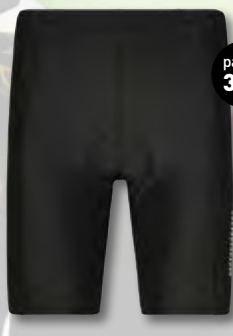

page
351



page
350

JN462 LADIES' BIKE SHORT TIGHTS

JN322 BIKE SHORT TIGHTS

JN460 LADIES' BIKE SHORTS



page
352



page
352



page
551

JN336 BIKE GLOVES SUMMER

JN335 BIKE GLOVES WINTER

MB6530 FUNCTIONAL BANDANA HAT

SPORTS FOR ALL BIKING

JN516 MEN'S BIKE-T FULL ZIP



page
343

JN1125 LADIES' SPORTS SOFTSHELL JACKET



page
254
315

JN1126 MEN'S SPORTS SOFTSHELL JACKET



page
254
315



page
350

JN461 MEN'S BIKE SHORTS



page
351

JN463 LADIES' BIKE 3/4 TIGHTS



page
542

MB610 6 PANEL COOLMAX® CAP

SPORTS
BIKING

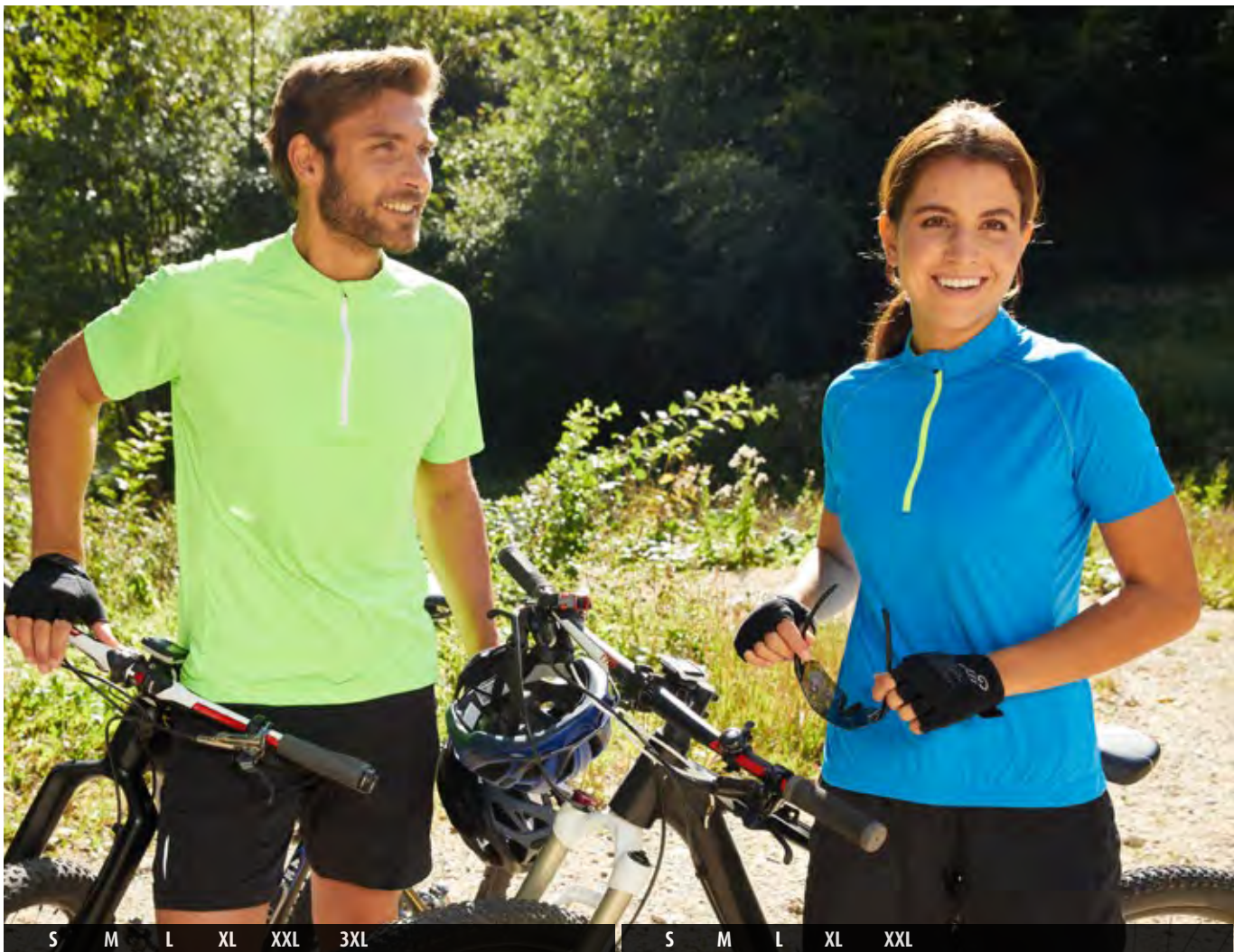

S M L XL XXL 3XL

S M L XL XXL

JN514 Men's Bike-T Half Zip

Sporty cycling jersey for men | Moisture-regulating, quick-drying | Light and comfortable | Anatomical fit | Raglan sleeves, extended back | Low-friction flatlock seams | Stand-up collar with concealed zip and chin protection | Zip, inside of collar and raglan seams in contrasting colour | Threepart open back pocket, small zipped back pocket | wide sleeve hem, elastic waistband made of silicone | JN513: waisted
Outer fabric (130 g/m²): 100% polyester

JN513 Ladies' Bike-T Half Zip

Sporty cycling jersey for ladies | Moisture-regulating, quick-drying | Light and comfortable | Anatomical fit | Raglan sleeves, extended back | Low-friction flatlock seams | Stand-up collar with concealed zip and chin protection | Zip, inside of collar and raglan seams in contrasting colour | Threepart open back pocket, small zipped back pocket | Wide sleeve hem, elastic waistband made of silicone | JN513: waisted
Outer fabric (130 g/m²): 100% polyester



white/black

bright-yellow/
bright-blue

bright-pink/titan¹

tomato/black

bright-blue/
bright-yellow

black/white

titan/tomato

bright-green/white



S M L XL XXL

S M L XL XXL 3XL

JN515 Ladies' Bike-T Full Zip

Sporty cycling jersey for ladies | Moisture-regulating and quick-drying | Light and comfortable | Anatomical fit | Raglan sleeves, extended back | Low-friction flatlock seams | Stand-up collar | Full-length concealed front zip with chin protection | Inside of collar, zip and raglan seams in contrasting colour | Threepart open back pocket, small zipped back pocket | Wide sleeve hem, elastic waistband made of silicone | JN515: waisted
Outer fabric (130 g/m²): 100% polyester

JN516 Men's Bike-T Full Zip

Sporty cycling jersey for men | Moisture-regulating and quick-drying | Light and comfortable | Anatomical fit | Raglan sleeves, extended back | Low-friction flatlock seams | Stand-up collar | Full-length concealed front zip with chin protection | Inside of collar, zip and raglan seams in contrasting colour | Threepart open back pocket, small zipped back pocket | Wide sleeve hem, elastic waistband made of silicone | JN515: waisted
Outer fabric (130 g/m²): 100% polyester



white/black

bright-yellow/
bright-blue

bright-pink/titan¹

tomato/black

bright-blue/
bright-yellow

black/white

titan/tomato

bright-green/white

¹ Colour not available for JN516





Tear off!
LABEL

XS S M L XL XXL

S M L XL XXL 3XL

JN511 Ladies' Bike-T

Basic cycling jersey for ladies | Moisture-regulating, quick-drying | Light and comfortable | Anatomical fit | Raglan sleeves, extended back | Stand-up collar with concealed zip | Threepart back pocket | Elastic waistband | Tear off!@-label | JN511: waisted
Outer fabric (140 g/m²): 100% polyester

JN512 Men's Bike-T

Basic cycling jersey for men | Moisture-regulating, quick-drying | Light and comfortable | Anatomical fit | Raglan sleeves, extended back | Stand-up collar with concealed zip | Threepart back pocket | Elastic waistband | Tear off!@-label | JN511: waisted
Outer fabric (140 g/m²): 100% polyester



white



bright-yellow



bright-pink¹



red



bright-orange



bright-blue



royal



turquoise



navy



silver



black



lime-green

¹ Colour not available for JN512



S M L XL XXL 3XL

S M L XL XXL

JN452
Men's Bike-T Half Zip

JN451
Ladies' Bike-T Half Zip

Casual bike shirt | Breathable, moisture-adjusting, quick-drying, light and comfortable | Lockable, covered zip with chin protection | Back pocket with lockable zip | JN451: Slightly waisted
Outer fabric (150 g/m²): 100% polyester



white



sun-yellow



orange



orange



red



cobalt



black



green



S M L XL XXL



S M L XL XXL 3XL

JN453
Ladies' Bike-T Full Zip

JN454
Men's Bike-T Full Zip

Casual bike shirt | Breathable, moisture-adjusting, quick-drying, light and comfortable | Divisible lockable covered zip with chin protection | Contrasting insets | Back pocket with lockable zip | Ergonomically extended back with non-slip rubber band at the back | JN453: Slightly waisted
Outer fabric (150 g/m²): 100% polyester



white



sun-yellow



orange



red



cobalt



black



green



sun-yellow





S M L XL XXL

S M L XL XXL 3XL

JN419 Ladies' Bike-T

JN420 Men's Bike-T

Breathable T-shirt with 1/4 zip | Wicking, quick drying, light and comfortable | Anatomical raglan design | Fashionable reflective zipper | Contrasting insets, low friction flat seams | 3 layer back pocket | JN419: Slightly waisted
Outer fabric (140 g/m²): 100% polyester



white/red



white/royal



white/red



silver/black



black/orange



black/lime-green





S M L XL XXL 3XL

JN461 Men's Bike Shorts

Multi- functional bike shorts | Consisting of woven outer shorts and separate elastic inner bike shorts | 2 side pockets with lockable zip | Fashionable reflective piping on outer shorts | Separate inner shorts with ergonomically designed cushion | Elastic waistband, flat seams | Breathable, wicking and quick-drying | JN461: 1 back pocket with lockable zip, hem with non-slip rubber band
Outer fabric (100 g/m²): 100% polyamide | Inner shorts (170 g/m²): 90% polyamide, 10% elastane



black

S M L XL XXL

JN460 Ladies' Bike Shorts

Multi- functional bike shorts | Consisting of woven outer shorts and separate elastic inner bike shorts | 2 side pockets with lockable zip | Fashionable reflective piping on outer shorts | Separate inner shorts with ergonomically designed cushion | Elastic waistband, flat seams | Breathable, wicking and quick-drying | JN461: 1 back pocket with lockable zip, hem with non-slip rubber band
Outer fabric (100 g/m²): 100% polyamide | Inner shorts (170 g/m²): 90% polyamide, 10% elastane



black



S M L XL XXL

JN322 Bike Short Tights

Short bike tights for men | Pleasant elastic fabric with elasthane | Moisture-adjusting, breathable and quick-drying | Ergonomically designed cushion | Leg with non-slip rubber band, flat seams, elastic waistband with cord | Fashionable reflective transfer for enhanced visibility

Outer fabric (190 g/m²): 80% polyamide, 20% elastane



black



S M L XL XXL

JN462 Ladies' Bike Short Tights

Short bike shorts | Pleasant elastic fabric with elasthane | Breathable, moisture-adjusting and quick-drying | Elastic and soft waistband and leg without rubber band | Legs without inner seams | Fashionable reflective transfer for enhanced visibility | 1 inner pocket, flat seams

Outer fabric (220 g/m²): 80% polyamide, 20% elastane



black



S M L XL XXL

JN463 Ladies' Bike 3/4 Tights

3/4 bike pants | Pleasant elastic fabric with elasthane | Breathable, moisture-adjusting and quick-drying | Elastic and soft waistband and leg without rubber band | Hem with non-slip rubber band | Fashionable reflective transfer for enhanced visibility | 1 inner pocket, flat seams

Outer fabric (220 g/m²): 80% polyamide, 20% elastane



black



S	M	L	XL
7	8	9	10

JN335
Bike Gloves Winter

Warm gel gloves with fingertips for ladies and men | Wind-and water-proof (2,000 mm water column), breathable | Low moisture absorption, fast-drying and temperature-adjusting | Fashionable reflective elements | hook and loop fastener | Back of the hand: Structured elastic fabric, thumb made of fashionable reflective elements
Outer fabric: 96% polyester, 4% elastane | Outer fabric 2: 70% polyamide, 30% polyurethane | Lining: 100% polyester | Membrane: 100% polyurethane



black

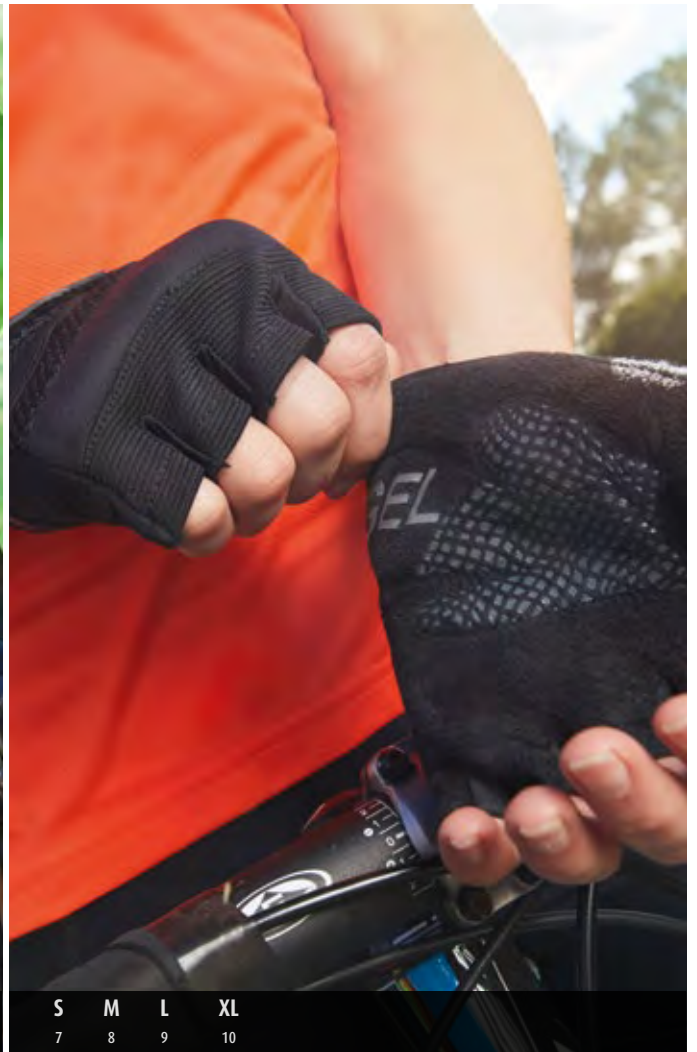

S	M	L	XL
7	8	9	10

JN336
Bike Gloves Summer

Bike gel gloves for ladies and men | Wind-and water-repellent (2,000 mm water column), breathable | Low moisture absorption, quick-drying and temperature-adjusting | Back of the hand: Structured elastic fabric, thumb made of terry, fashionable reflective elements, hook and loop fastener | Palm: synthetic leather with ergonomical gel padding
Outer fabric: 96% polyester, 4% elastane | Outer fabric 2: 70% polyamide, 30% polyurethane | Lining: 100% polyester



black



35-38 39-41 42-44 45-47

JN214
Sport Sneaker Socks

Functional, short sports socks for ladies and men | Breathable and moisture-regulating | Flat, pressure-free whipped seam | Padded sole and toe area
Outer fabric: 62% polyester, 20% polyamide, 16% cotton, 2% elastane



35-38 39-41 42-44 45-47

JN215
Sport Socks

Functional sports socks for ladies and men | Breathable and moisture-regulating | Flat, pressure-free whipped seam | Padded sole and toe area
Outer fabric: 55% polyester, 22% cotton, 21% polyamide, 2% elastane



white/white bright-yellow/white red/white



white/white bright-yellow/white red/white



bright-orange/white bright-blue/white black/white bright-green/white



bright-orange/white bright-blue/white black/white bright-green/white

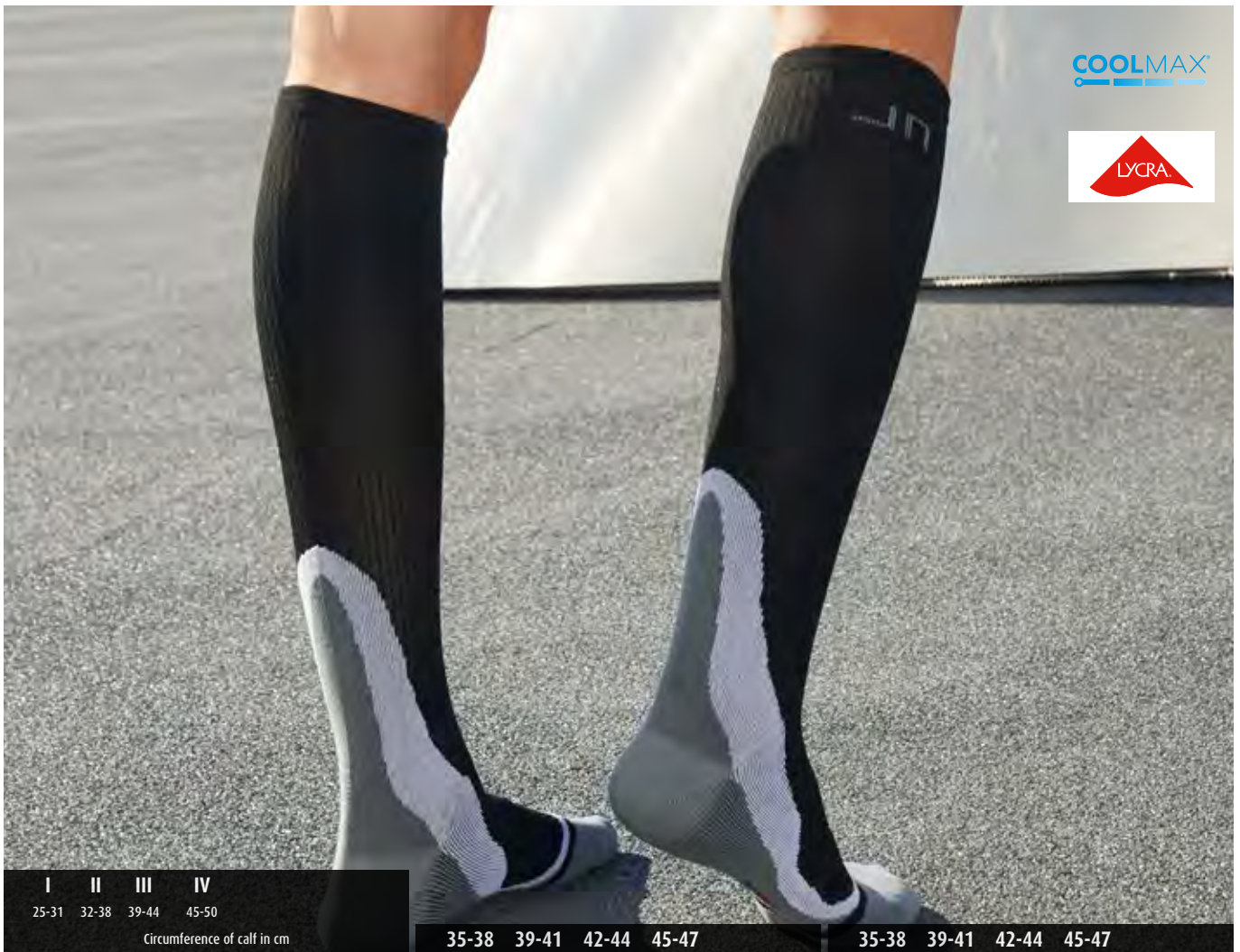

COOLMAX



I	II	III	IV
25-31	32-38	39-44	45-50
Circumference of calf in cm			

35-38	39-41	42-44	45-47
-------	-------	-------	-------

35-38	39-41	42-44	45-47
-------	-------	-------	-------

JN208
Compression Socks

Enhanced performance by compression | Activates your muscles before you do sports | Increase your performance while you do sports | Help you to regenerate more quickly after doing sports | Stabilize ligaments and joints | Ergonomically right/left design | Hand linked seam over toes for extra comfort | Padded sole | Toe and heel cushion | Measuring point is the widest area of the calf
Outer fabric: 85% polyamide, 15% elastane

JN206
Function Sneaker Socks

Function & comfortable sneaker socks | Breathable and moisture control | Hand linked seam over toes for extra comfort | Ergonomically right/left design
Outer fabric: 40% polyester, 40% cotton, 17% polyamide, 3% elastane

JN207
Function Sport Socks

Function & comfortable socks | Breathable and moisture control | Hand linked seam over toes for extra comfort | Ergonomically right/left design
Outer fabric: 40% polyester, 40% cotton, 17% polyamide, 3% elastane



white

black



white

black



white

black



35-38 39-41 42-44 45-47

35-38 39-41 42-44 45-47

35-38 39-41 42-44 45-47

JN209 Sneaker Socks

Function & sport sneaker socks | Breathable and moisture-regulating | Hand linked seam over toes for extra comfort | Ergonomically right/left design
Outer fabric: 84% polyester, 15% polyamide, 1% elastane

JN210 Sport Socks Short

Function & sports socks | Breathable and moisture-regulating | Hand linking on toes | Ergonomically right/left design | Arch support band | Toe and heel cushion | Half terry cushion on sole
Outer fabric: 76% polyester, 22% polyamide, 2% elastane

JN211 Sport Socks

Function & sport socks | Breathable and moisture-regulating | Hand linking on toes | Ergonomically right/left design | Arch support band | Toe and heel cushion | Half terry cushion on sole
Outer fabric: 76% polyester, 22% polyamide, 2% elastane



red

royal



red

royal



white/royal

white/green



black

green



black

green



black/red

black/black





page
354

JN208 COMPRESSION SOCKS



page
355

JN211 SPORT SOCKS



page
355

JN210 SPORT SOCKS SHORT



page
355

JN209 SNEAKER SOCKS



page
554

MB044 SPORTY WRISTBAND



page
554

MB043 TERRY WRISTBAND



page
554

MB042 TERRY HEADBAND



page
352

JN336 BIKE GLOVES SUMMER



page
352

JN335 BIKE GLOVES WINTER

SPORTS FOR ALL ACCESSORIES



page
542

MB610 6 PANEL COOLMAX® CAP



page
544

MB6538 LASER CUT CAP



page
545

MB6580 5 PANEL SPORTS CAP



page
553
609

MB431 SPORT TOWEL



page
551

MB6530 FUNCTIONAL BANDANA HAT

SPORTS



JN482 COMPETITION TEAM SHIRT



page
361

JN484 TOURNAMENT TEAM-SHIRT



page
362

JN386 TEAM SHIRT



page
367



page
361



page
362



page
366

JN483 COMPETITION TEAM SHORTS

JN485 TOURNAMENT TEAM-SHORTS

JN387 BASIC TEAM SHORTS



page
542

MB610 6PANEL COOLMAX® CAP

SPORTS FOR ALL TEAM

JN337 TEAM-T



page
365

JN337 TEAM-T



page
365

JN486 TRAINING TEAM SUIT



page
363



page
364



page
364



page
363

JN381 TEAM SHORTS

JN381 TEAM SHORTS



page
369



page
369

JN342 TEAM SOCKS

JN342 TEAM SOCKS

JN486 TRAINING TEAM SUIT

SPORTS
TEAM





S M L XL XXL

JN482 Competition Team Shirt

Functional team T-shirt | Breathable, moisture-adjusting and quick-drying | Stylish jacquard insets at the back | Lateral mesh insets | Round neck | Contrasting insets

Outer fabric (140 g/m²): 100% polyester



yellow/black red/white royal/white



navy/cobalt carbon/acid-yellow black/white green/white

S M L XL XXL

JN483 Competition Team Shorts

Functional team shorts | Breathable, moisture-adjusting and quick-drying | Lateral jacquard insets in contrasting colour | Elastic waistband with cord

Outer fabric (140 g/m²): 100% polyester



red/white royal/white navy/cobalt



carbon/acid-yellow black/white black/yellow green/white

SPORTS
TEAM



S M L XL XXL

JN484
Tournament Team-Shirt

Functional team T-shirt | Breathable, moisture-adjusting and quick-drying | Stylish jacquard insets at the back | Lateral mesh insets | Round neck | Contrasting insets

Outer fabric (140 g/m²): 100% polyester



white/white white/red white/royal white/black



white/green acid-yellow/carbon yellow/black cobalt/navy

S M L XL XXL

JN485
Tournament Team-Shorts

Functional team shorts | Breathable, moisture-adjusting and quick-drying | Stylish jacquard insets at the back | Inner slip made of mesh | Elastic waistband with cord

Outer fabric (140 g/m²): 100% polyester



white/white red/white royal/white navy/cobalt



carbon/acid-yellow black/white black/yellow green/white

JN486 Training Team Suit

Gym suit for training and leisure | Sturdy, easy-care fabric, roughened inside | Contrasting insets | Jacket: | Full-length zip and stand-up collar | Elastic sleeve cuffs and waistband | 2 zipped side pockets | Pants: | Elastic waistband with cord | 2 pockets | Zipped leg gathers
Outer fabric: 100% polyester



red/white



black/yellow



carbon/acid-yellow



green/white

SPORTS
TEAM



S M L XL XXL

JN381
Team Shorts

Functional team shorts with inner slip | Breathable, moisture-adjusting and quick-drying | Light and comfortable | Mesh insets and pipings in matching colour | Elastic waistband with cord | JN381K without cord
Outer fabric (140 g/m²): 100% polyester | Mesh lining (85 g/m²): 100% polyester

XS S M L XL XXL
98/104 110/116 122/128 134/140 146/152 158/164

JN381K
Team Shorts Junior

Functional team shorts with inner slip | Breathable, moisture-adjusting and quick-drying | Light and comfortable | Mesh insets and pipings in matching colour | Elastic waistband with cord | JN381K without cord
Outer fabric (140 g/m²): 100% polyester | Mesh lining (85 g/m²): 100% polyester



white red



royal black green

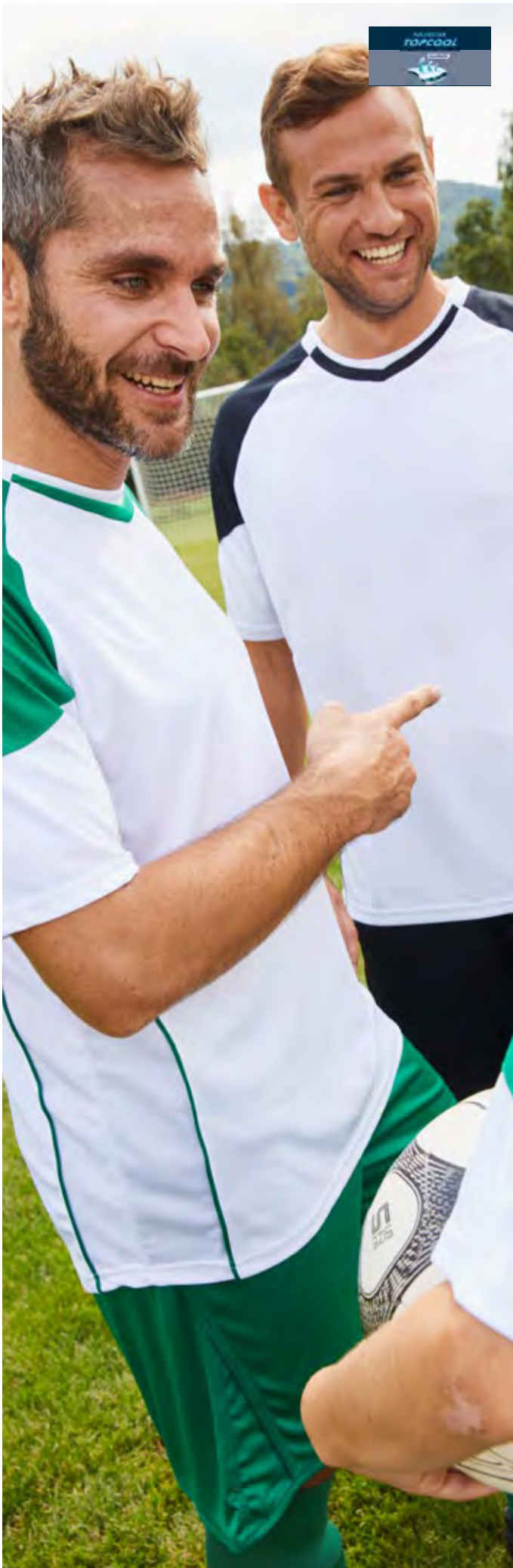

S M L XL XXL

JN337
Team-T

Functional team T-shirt | Breathable and fast-drying, moisture-adjusting, light and comfortable | Contrasting insets
Outer fabric (140 g/m²): 100% polyester

XS S M L XL XXL
98/104 110/116 122/128 134/140 146/152 158/164

JN337K
Team-T Junior

Functional team T-shirt | Breathable and fast-drying, moisture-adjusting, light and comfortable | Contrasting insets
Outer fabric (140 g/m²): 100% polyester



yellow/black

orange/black



red/white

royal/white



black/white

green/white

SPORTS
TEAM



S M L XL XXL

JN387
Basic Team Shorts

Functional team shorts without inner slip | Breathable, quick-drying, light and comfortable | Durable and easy-care | Contrasting piping, elastic waistband with cord | JN387K without cord
 Outer fabric (135 g/m²): 100% polyester

XS S M L XL XXL
 98/104 110/116 122/128 134/140 146/152 158/164

JN387K
Basic team Shorts Junior

Functional Team shorts without inner slip | Breathable, quick-drying, light and comfortable | Durable and easy-care | Contrasting piping, elastic waistband with cord | JN387K without cord
 Outer fabric (135 g/m²): 100% polyester



white/black red/white



royal/white black/white green/white



S M L XL XXL

JN386
Team Shirt

Functional team T-Shirt | Breathable and quick-drying | Durable, easy-care, light and comfortable | Contrasting insets
Outer fabric (135 g/m²): 100% polyester

XS S M L XL XXL
98/104 110/116 122/128 134/140 146/152 158/164

JN386K
Team Shirt Junior

Functional team T-Shirt | Breathable and quick-drying | Durable, easy-care, light and comfortable | Contrasting insets
Outer fabric (135 g/m²): 100% polyester



white/black



yellow/black



orange/black



red/white



royal/white



black/white



green/white

SPORTS
TEAM



S M L XL XXL

XS S M L XL XXL
98/104 110/116 122/128 134/140 146/152 158/164

JN338 Team-T

Functional team T-shirt | Breathable and fast-drying, moisture-adjusting, light and comfortable | Contrasting insets
Outer fabric (140 g/m²): 100% polyester

JN338K Team-T Junior

Functional team T-shirt | Breathable and fast-drying, moisture-adjusting, light and comfortable | Contrasting insets
Outer fabric (140 g/m²): 100% polyester



white/red

white/royal

white/black

white/green



S L

JN372 Team Signal-T

Marking top in signal colours | Breathable | Durable mesh
Outer fabric (75 g/m²): 100% polyester



yellow

orange



royal

green

S	M	L	XL	XXL
27-30	31-34	35-38	39-42	43-46

JN342 Team Socks

Socks for adults and children | Pleasant to wear | Durable and easy-care
Outer fabric: 97% polyamide, 3% elastane



white

acid-yellow

yellow

red

cobalt



royal

navy

carbon

black

green

SOLID STYLE
COLOR STYLE
STRONG STYLE

WORK



WORK

WORKWEAR COLLECTIONS

ESSENTIAL STYLE



JN1815 PADDED HARDSHELL WORKWEAR JACKET
JN1812 WORKWEAR STRETCH-PANTS SLIM LINE

ALL-ROUNDER

Well-designed all-rounders with outstanding features. Thanks to its decorative details, this range is perfect for both work and leisure, and can be easily coordinated with most styles.

SOLID STYLE



JN884 WORKWEAR SOFTSHELL JACKET -SOLID-
JN878 WORKWEAR PANTS - SOLID -

Recommended for:

- Garages
- Facility management
- Automotive enterprises
- Warehouse logistics
- Electricians
- Labs
- Engineering
- Testing

WHICH STYLE, WHICH LOOK MEETS YOUR REQUIREMENTS?
JUST CHOOSE FROM OUR DIFFERENT STYLES!

COLOR STYLE



JN851 WORKWEAR SOFTSHELL JACKET - COLOR -
JN847 WORKWEAR PANTS - COLOR -

Recommended for:

- Restaurateurs
- Carpenters
- Assembly works in the high-end section
- Gardeners
- Foresters
- Industrial cleaning

STRONG STYLE



JN844 WORKWEAR SOFTSHELL JACKET - STRONG -
JN832 WORKWEAR PANTS - STRONG -

Recommended for:

- Construction industry
- Masons
- Stuccoers, plasterers and painters
- Road and underground construction
- Steel construction
- Floor layers
- Tilers
- Plumbers



Short					25	26	27	28				
standard	42	44	46	48	50	52	54	56	58	60	62	64
long				94	98	102	106	110				

JN1812
Workwear Stretch-Pants Slim Line

Specialized work pants in slim profile with elastic insets and functional details | Sturdy, durable, elastic mixed fabrics made of recycled polyester, organic cotton and elastane | Very pleasant to wear due to elastic insets | Waistband with belt loops | Knee pad pocket reinforced with CORDURA®, back pockets and | pocket mouth | Tearproof triple stitched seam | Pockets, several tool pockets | 1 zipped pocket | Ruler pocket, pen holder, mobile phone pocket

Outer fabric (260 g/m²): 65% polyester (recycled), 32% cotton, 3% elastane | Outer fabric 2: 94% polyamide, 6% elastane | Trimming: 100% polyamide



navy/carbon

carbon/black

black/carbon

black/black

NEW



SIZE
42-64



					25	26	27	28				
Short					50	52	54	56	58	60	62	64
standard	42	44	46	48	94	98	102	106				
long												

JN1813
Workwear Pants 4-Way Stretch Slim Line

Modern work pants in slim profile with functional details | Durable, elastic 4-way stretch with a high elastane content | for optimum fit and freedom to move | Waistband with belt loops | Ergonomically shaped knee pad pocket reinforced with CORDURA® | Tearproof triple stitched seam | Pockets, several tool pockets | Ruler pocket, pen holder | 1 zipped pocket
Outer fabric (205 g/m²): 73% polyamide, 17% cotton, 10% elastane | Trimming: 80% polyamide, 15% polyester, 5% elastane

WORK
ESSENTIALS



navy



carbon



black





60°
BIONIC FINISHECO
SIZE
42-68

Short					25	26	27	28						
standard	42	44	46	48	50	52	54	56	58	60	62	64	66	68
long				94	98	102	106	110						

JN877
Workwear Cargo Pants - SOLID -

Cargo pants for work and leisure | Durable, hard-wearing, comfortable mixed fabrics with BIONIC FINISH®ECO | Waistband with belt loops | Tearproof triple stitched seam | 2 front pockets, 2 back pockets | 2 cargo pocket with ruler pocket, mobile phone pocket, pen holder | Zip: YKK | Washable at 60 °C, suitable for tumble-drying
Outer fabric (280 g/m²): 64% polyester, 33% cotton, 3% elastane



navy

black

NEW



Short					25	26	27	28				
standard	42	44	46	48	50	52	54	56	58	60	62	64
long				94	98	102	106	110				

JN875
Workwear Stretch-Jeans

Jeans - straight cut with a lot of details | Durable denim made of organic cotton and recycled polyester with | elasthane content | Comfortable fit | Waistband with belt loops | Knee pad pocket reinforced with Cordura® | Tearproof triple stitched seam | 2 pockets with coin compartment | 2 back pockets
Outer fabric: 85% cotton, 13% polyester (recycled), 2% elastane | Trimming: 100% polyamide

WORK
ESSENTIALS



blue-denim



black-denim

NEW

RECYCLED POLYESTER

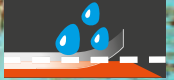

SIZE XS-6XL



XS S M L XL XXL 3XL 4XL 5XL 6XL

JN1814 Hardshell Workwear Jacket

Professional, wind- and waterproof, breathable work jacket for extreme weather conditions | Durable and sturdy rip-stop fabric made of recycled polyester, wind- and waterproof (10,000 mm water column), breathable and permeable to water vapour (5,000 g/m²/24h), sealed seams | Stand-up collar | Detachable, width- and length-adjustable hood | Width-adjustment on hem | Inner sleeve bands | Extended back | Full-length concealed waterproof 2-way zip with storm flap | and chin cup | Side pockets and breast pocket with waterproof zip, 1 zipped | inner pocket, 1 inner pocket with hook-and-loop fastener | Reflective elements (without protective function / no PPE)
Outer fabric: 100% polyester (recycled) | Lining: 100% polyester (recycled)



navy/carbon



carbon/black



black/carbon



black/black

NEW



XS S M L XL XXL 3XL 4XL 5XL 6XL

JN1815
Padded Hardshell Workwear Jacket

Professional, padded, wind- and waterproof, breathable work jacket for extreme weather conditions | Warm DuPont™ Sorona® padding | Durable and sturdy rip-stop fabric made of recycled polyester, wind- and waterproof (10,000 mm water column), breathable and permeable to water vapour (5,000 g/m²/24h), sealed seams | Stand-up collar | Detachable, width- and length-adjustable hood | Width-adjustment on hem | Inner sleeve bands | Extended back | Full-length concealed waterproof 2-way zip with storm flap | and chin cup | Side pockets and breast pocket with waterproof zip, 1 zipped | inner pocket, 1 inner pocket with hook-and-loop fastener | Reflective elements (without protective function / no PPE)
 Outer fabric: 100% polyester (recycled) | Lining: 100% polyester (recycled) | Padding: 100% polyester

WORK
 ESSENTIALS



navy/carbon



carbon/black



black/carbon



black/black



NEW



SIZE
XS-4XL

SIZE
XS-6XL



XS S M L XL XXL 3XL 4XL

XS S M L XL XXL 3XL 4XL 5XL 6XL

JN1821
Ladies' Hybrid Vest

JN1822
Men's Hybrid Vest

Softshell vest of attractive mixed materials | Easy-care 2-layer softshell fabric combined with stitched insets at the front and at the back. | Water- and dirt-repellent due to BIONIC-FINISH®ECO | Warm DuPont™ Sorona® padding | Stand-up collar | Full-length concealed 2-way zip with storm flap and chin cup | Width adjustment on hem | Zipped side pockets and breast pocket, 1 inner pocket with hook-and-loop fastener | Reflective elements (without protective function, no PPE) at the front and at the back | Zip for decoration at the back | Zips: YKK | JN1821: lightly waisted
Outer fabric (280 g/m²): 100% polyester (recycled) | Outer fabric 2: 100% polyester (recycled) | Lining: 100% polyester (recycled) | Padding: 100% polyester



black/neon-yellow



black/neon-orange



navy/navy



carbon/carbon



black/black

NEW



SIZE XS-6XL

SIZE XS-4XL

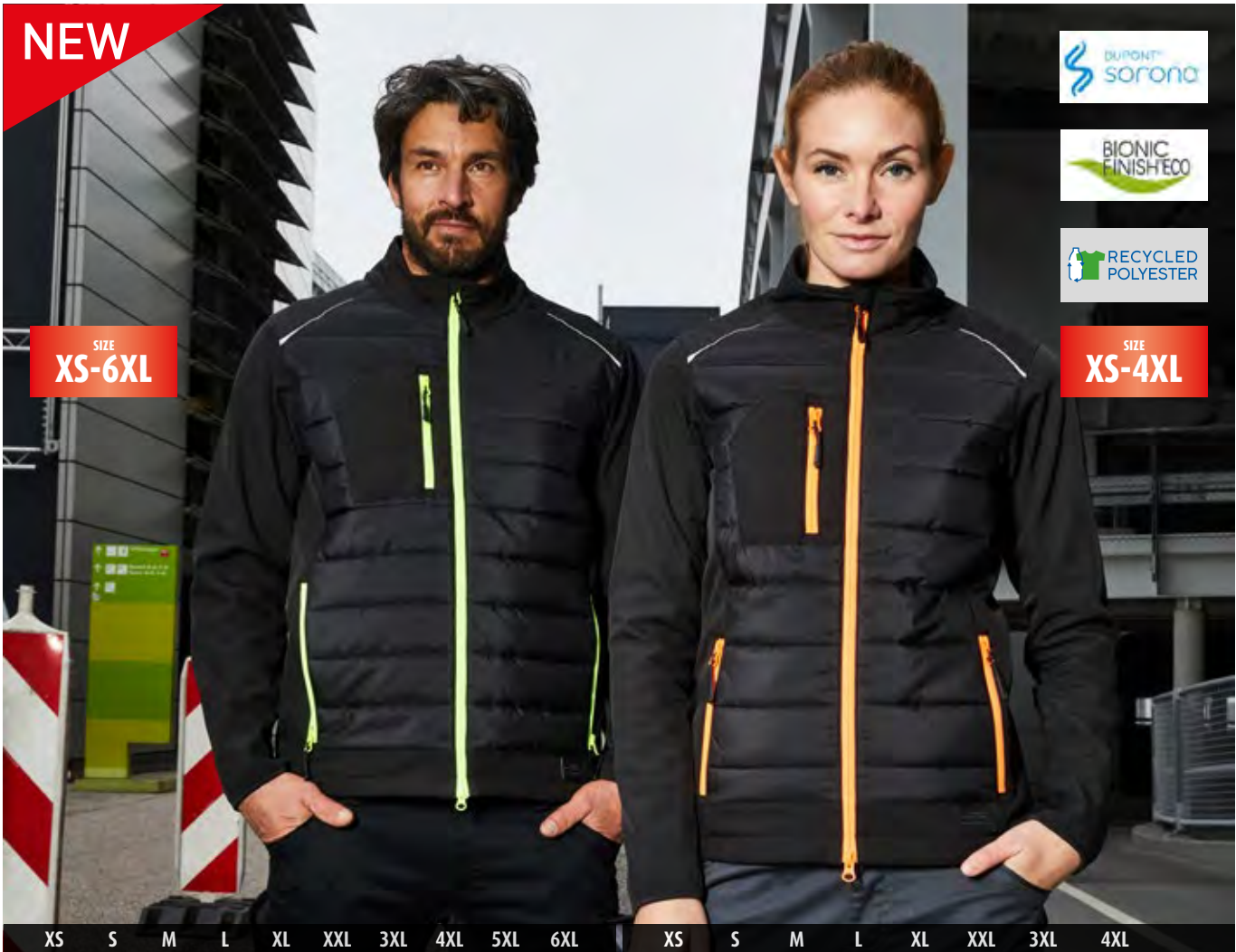

XS S M L XL XXL 3XL 4XL 5XL 6XL XS S M L XL XXL 3XL 4XL

JN1820 Men's Hybrid Jacket

JN1819 Ladies' Hybrid Jacket

Softshell jacket of attractive mixed materials | Easy-care 2-layer softshell fabric combined with stitched insets at the front and at the back. | Water- and dirt-repellent due to BIONIC-FINISH@ECO | Warm DuPont™ Sorona® padding | Stand-up collar | Full-length concealed 2-way zip with storm flap and chin cup | Width adjustment on hem | Zipped side pockets and breast pocket, 1 inner pocket with hook-and-loop fastener | Reflective elements (without protective function, no PPE) at the front and at the back | Zip for decoration at the back | Zips: YKK | JN1819: lightly waisted
Outer fabric (280 g/m²): 100% polyester (recycled) | Outer fabric 2: 100% polyester (recycled) | Lining: 100% polyester (recycled) | Padding: 100% polyester

WORK ESSENTIALS



black/neon-yellow

black/neon-orange

navy/navy

carbon/carbon

black/black



NEW



Made with 70%
Organically Grown Cotton
Certified by CU853836

SIZE
XS-6XL



XS S M L XL XXL 3XL 4XL 5XL 6XL

JN839

Organic workwear half zip

Hooded sweatshirt with zip | Durable, easy care cotton/polyester blend | Combed, ringspun organic cotton, roughened on the inside | Double-layer hood with elastic, adjustable cord | Ribbed sleeve-and waistbands with elastane | Washable at 60°C, suitable for tumble drying | Zips: YKK
Outer fabric (290 g/m²): 70% cotton, 30% polyester



navy



light-melange



dark-melange



black

NEW

RECYCLED POLYESTER

SIZE XS-4XL

SIZE XS-6XL



XS S M L XL XXL 3XL 4XL

XS S M L XL XXL 3XL 4XL 5XL 6XL

JN1817 Ladies' Structure Fleece Jacket

JN1818 Men's Structure Fleece Jacket

Easy-care knitted fleece jacket for work and leisure time | Soft, warm, easy-care fabric in melange look | Outside smooth, textured look | Inside soft and fluffy, roughened | 2 side pockets with concealed zip, 2 inner pockets | Breast pocket made of woven fabric with contrasting zip | Contrasting seams | Stand-up collar | Full-length concealed zip with chin cup | Zips: YKK | JN1817: lightly waisted
Outer fabric (230 g/m²): 80% polyester (recycled), 20% polyester

WORK ESSENTIALS



navy-melange/navy/royal

carbon-melange/black/red

black-melange/black/silver



NEW



SIZE
XS-4XL

SIZE
XS-6XL

XS S M L XL XXL 3XL 4XL XS S M L XL XXL 3XL 4XL 5XL 6XL

JN1837
Ladies' Signal Workwear T-Shirt

JN1838
Men's Signal Workwear T-Shirt

Durable, easy care T-shirt in signal colours | Material mix of polyester and cotton | Neck band with elastane, neck tape | JN1837: V-neck, lightly waisted | JN1838: Round neckline
Outer fabric (160 g/m²): 80% polyester, 20% cotton



neon-yellow



neon-orange

NEW

SIZE
XS-4XL

SIZE
XS-6XL

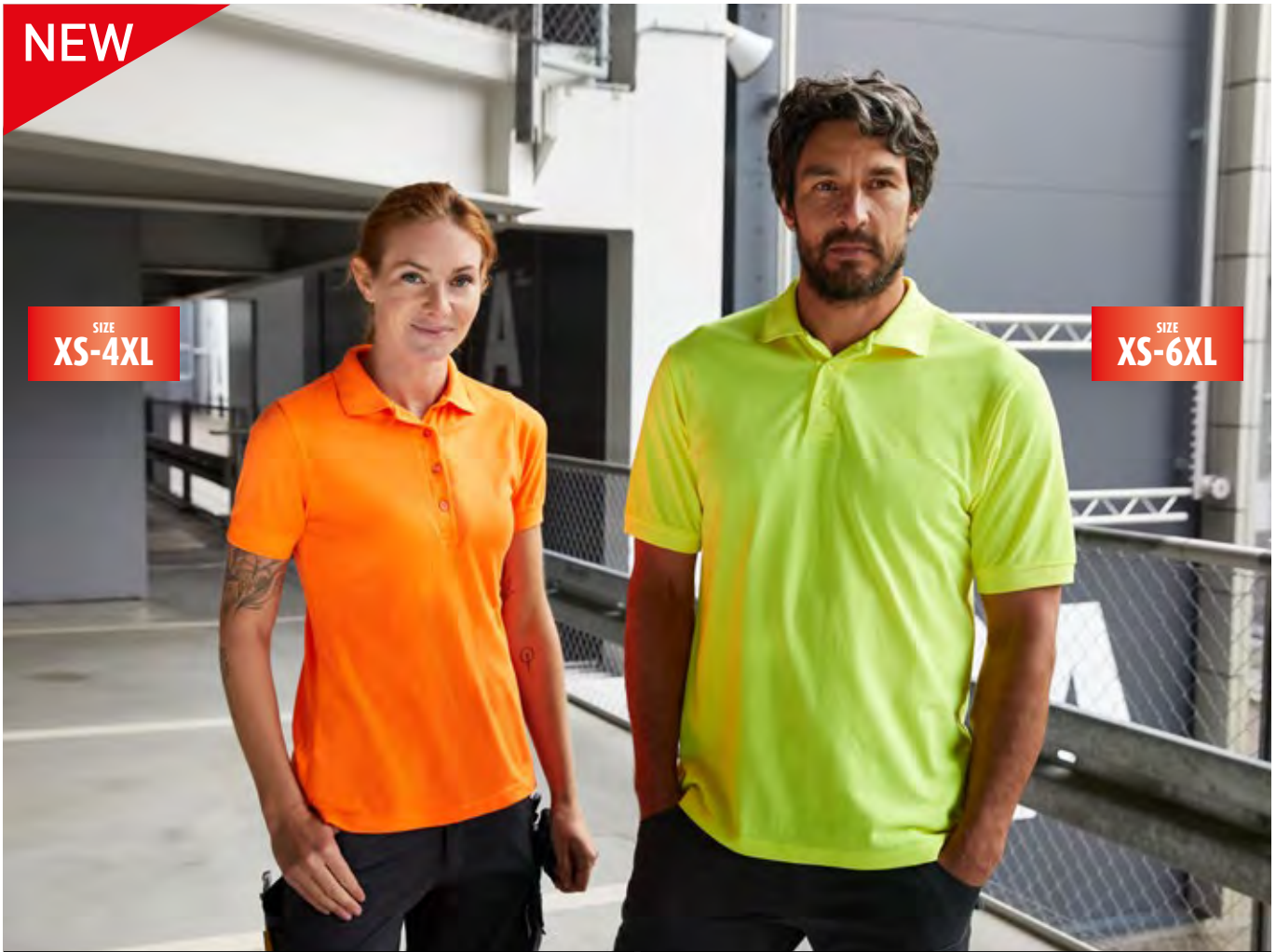

XS S M L XL XXL 3XL 4XL

XS S M L XL XXL 3XL 4XL 5XL 6XL

JN1829
Ladies' Signal Workwear Polo

JN1830
Men's Signal Workwear Polo

Durable, easy care polo shirt in signal colours | Material mix of polyester and cotton | Knitted polo collar and sleeve cuffs | Neck tape | JN1829: Button placket with 4 buttons, side slits | JN1830: button placket with 3 buttons
Outer fabric (200 g/m²): 80% polyester, 20% cotton



neon-yellow



neon-orange



Made with 50%
Organically Grown Cotton
Certified by CU853836

SIZE
XS-4XL

SIZE
XS-6XL

XS S M L XL XXL 3XL 4XL

XS S M L XL XXL 3XL 4XL 5XL 6XL

JN1807
Ladies' BIO Workwear T-Shirt

JN1808
Men's BIO Workwear T-Shirt

Hard-wearing and easy-care T-Shirt | Mixed fabrics: combed ring-spun organic cotton and | polyester for optimum shape retention and washing resistance | Neck band with elasthane, neck tape | Washable at 60°C, suitable for tumble drying | JN1807: V-neck, lightly waisted
Outer fabric (160 g/m²): 50% cotton, 50% polyester



white stone gold-yellow orange red wine aqua royal



turquoise navy grey-heather dark-grey carbon black brown lime-green dark-green



XS S M L XL XXL 3XL 4XL 5XL 6XL

XS S M L XL XXL 3XL 4XL

JN874
Men's BIO Workwear Polo

JN873
Ladies' BIO Workwear Polo

Easy-care, durable polo shirt | Mixed materials made of combed, ring-spun organic cotton and polyester for optimum shape-retention and washability | Knitted polo collar and sleeve cuffs | Neck tape | JN873: Button placket with 4 buttons, side slits | JN874: Button placket with 3 buttons | Washable up to 60 degrees, suitable for tumble drying
Outer fabric (200 g/m²): 50% cotton, 50% polyester



white stone gold-yellow orange red wine aqua royal



turquoise navy grey-heather dark-grey carbon black brown lime-green dark-green



XS S M L XL XXL 3XL 4XL 5XL 6XL



XS S M L XL XXL 3XL 4XL

JN838
Men's Workwear T-Shirt

JN837
Ladies' Workwear T-Shirt

Durable, easy-care T-shirt | Thanks to a material mix of cotton and polyester it keeps its shape and has an excellent washing resistance | Neck band with elasthane, necktape | JN837: V-neck, lightly waisted | JN838: Round neck | Washable at 60°C, suitable for tumble drying
Outer fabric (160 g/m²): 50% cotton, 50% polyester



white stone gold-yellow orange red wine aqua royal



turquoise navy grey-heather dark-grey carbon black brown lime-green dark-green



XS S M L XL XXL 3XL 4XL 5XL 6XL

XS S M L XL XXL 3XL 4XL

JN830
Men's Workwear Polo

JN829
Ladies' Workwear Polo

Easy-care, sturdy polo shirt | Thanks to a material mix of cotton and polyester it keeps its shape and has an excellent washing-resistance | Knitted polo collar and sleeveband cuffs | Necktape | Loose collar patch for easy labelling | JN829: button placket with 4 buttons, side slits | JN830: button placket with 3 buttons | Washable at 60 °C, suitable for tumble-drying
Outer fabric (200 g/m²): 50% cotton, 50% polyester

WORK
ESSENTIALS



white stone gold-yellow orange red wine aqua royal



turquoise navy grey-heather dark-grey carbon black brown lime-green dark-green



XS S M L XL XXL 3XL 4XL 5XL 6XL

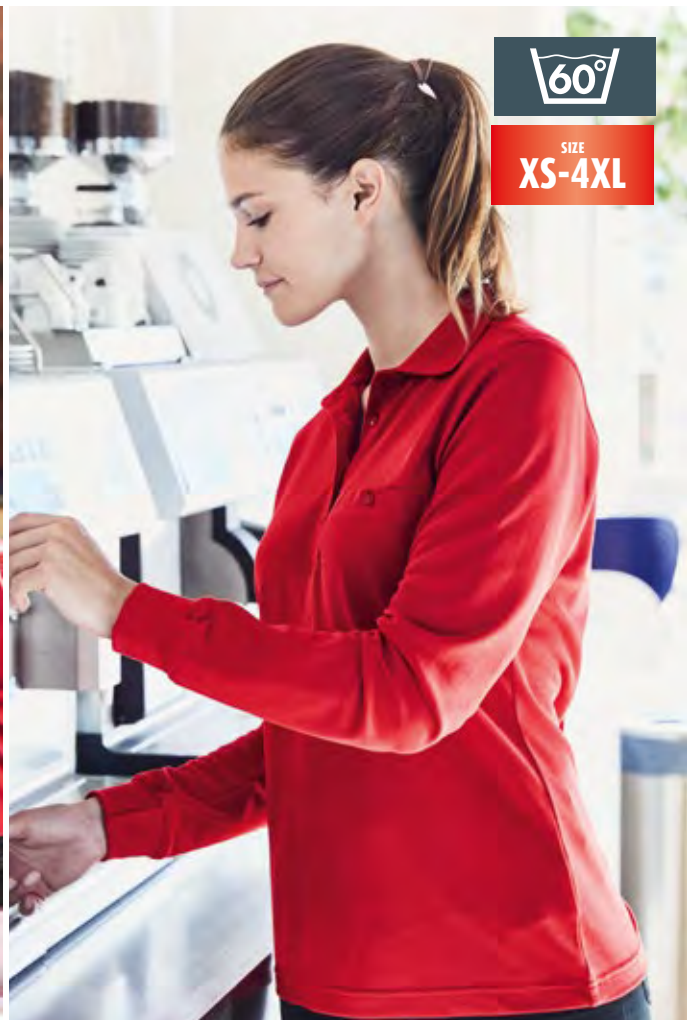

XS S M L XL XXL 3XL 4XL

JN866
Men's Workwear Polo Pocket Longsleeve

JN865
Ladies' Workwear Polo Pocket Long-sleeve

Durable, easy care long-sleeved poloshirt with breast pocket | Material mix of cotton and polyester for excellent shape retention and washing resistance | Knitted polo collar, sleeve bands with elasthane | Breast pocket with flap and button, loose pocket pouch for easy decoration | Necktape | Loose collar patch for easy labelling | JN866: button placket with 3 buttons | JN865: button placket with 4 buttons, lightly waisted | Washable at 60°C, suited for tumble-drying
Outer fabric (200 g/m²): 50% cotton, 50% polyester



white stone gold-yellow orange red wine aqua royal



turquoise navy grey-heather dark-grey carbon black brown lime-green dark-green

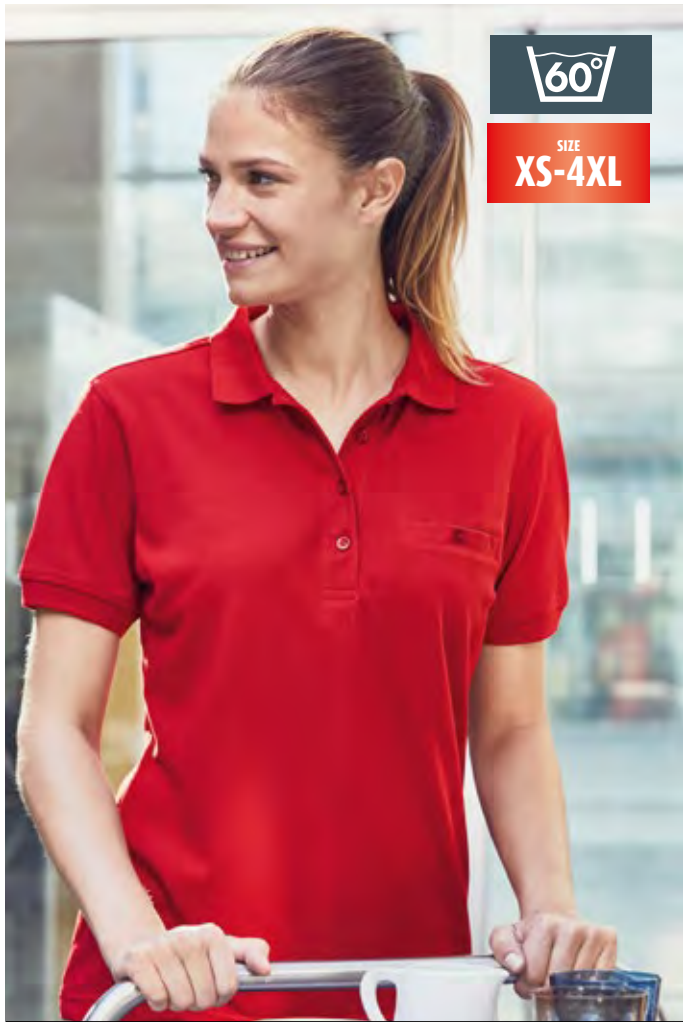

XS S M L XL XXL 3XL 4XL 5XL 6XL

XS S M L XL XXL 3XL 4XL

JN846
Men's Workwear Polo Pocket

JN867
Ladies' Workwear Polo Pocket

Easy-care and durable polo shirt with breast pocket | Retains its shape very well and is very wash- | resistant due to a material mix of cotton and polyester | Knitted polo collar and sleevebands | Breast pocket with yoke and button | Loose pocket pouch for easy decoration | Necktape | Loose collar patch for easy labelling | Button-placket with 3 buttons
Outer fabric (200 g/m²): 50% cotton, 50% polyester

WORK
ESSENTIALS



white stone gold-yellow orange red wine aqua royal



turquoise navy grey-heather dark-grey carbon black brown lime-green dark-green



S M L XL XXL 3XL 4XL 5XL 6XL



S M L XL XXL

JN800
Workwear-T Men

JN802
Workwear-T Women

Durable classic T-shirt | Pre-shrunk high-quality single-jersey that keeps its shape | Combed ring-spun cotton | Cut allows optimum room to move | Twin-needle stitching for high stability, necktape | JN802: Slightly waisted | White washable up to 95°C, suitable for tumble-drying | Coloured washable up to 60°C, suitable for tumble-drying
Outer fabric (180 g/m²): 100% cotton



white

orange

red

light-blue

royal

navy

grey-heather

carbon

black

dark-green

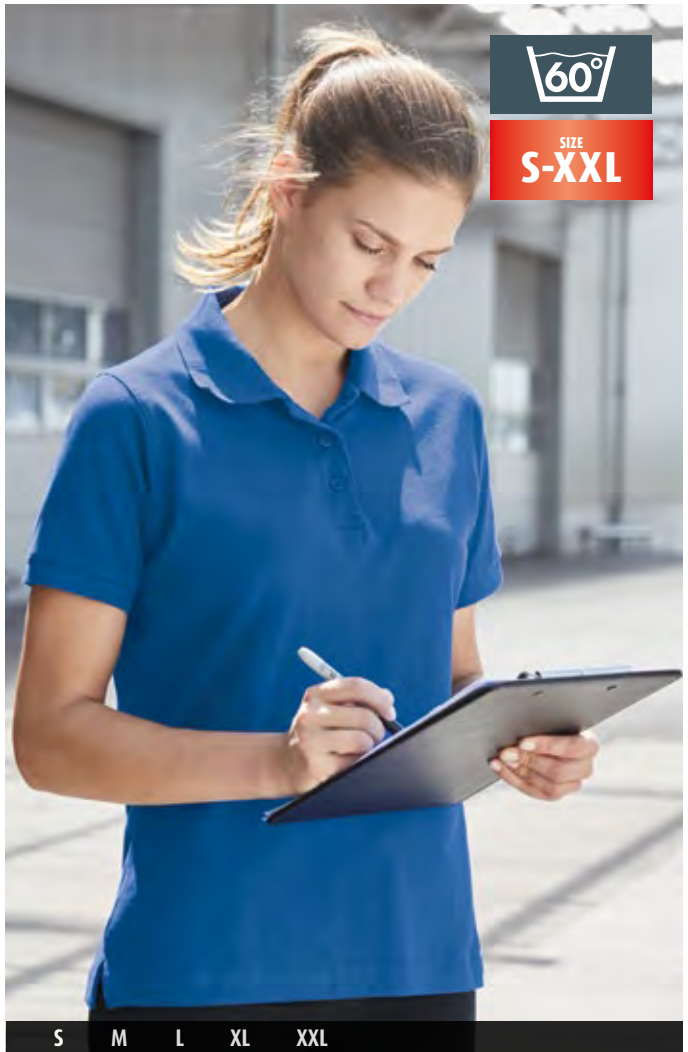

JN801
Workwear Polo Men

JN803
Workwear Polo Women

Durable classic polo shirt | Pre-shrunk high-quality piqué-jersey, keeps its shape | Combed ring-spun cotton | Cut allows optimum room to move | Knitted polo collar and sleevebands, twin-needle stitching, necktape | Side slits | JN803: Slightly waisted | White washable up to 95°C, suitable for tumble-drying | Coloured washable up to 60°C, suitable for tumble-drying | Outer fabric (220 g/m²): 100% cotton



white

orange

red

light-blue

royal

navy

grey-heather

carbon

black

dark-green



XS S M L XL XXL 3XL 4XL 5XL 6XL

JN840
Workwear Sweatshirt

Classic round neck sweatshirt | Durable, easy-care cotton/polyester mix | Combed ring-spun cotton | Inside roughened | Elastic ribbed bands on neckline, sleeves and waistband | Washable at 60°C, suitable for tumble drying
 Outer fabric (290 g/m²): 70% cotton, 30% polyester



white stone gold-yellow orange red wine aqua royal



turquoise navy grey-heather dark-grey carbon black brown lime-green dark-green



XS S M L XL XXL 3XL 4XL 5XL 6XL



XS S M L XL XXL 3XL 4XL 5XL 6XL

JN831
Workwear Half Zip Sweat

Sweatshirt with stand-up collar and zip | Durable easy-care cotton-polyester blend | Combed ring-spun cotton | Inside roughened | Elastic ribbed knitted bands on sleeve and waistband | Washable at 60 °C, suitable for tumble-drying
Outer fabric (290 g/m²): 70% cotton, 30% polyester

JN836
Workwear Sweat Jacket

Sweat jacket with stand-up collar and zip | Durable, easy-care polyester/cotton mixture | Combed ring-spun cotton | Inside roughened | Elastic ribbed knitted bands on sleeve and waistband | 2 side pockets with concealed zipper | 60°C washable, suitable for tumble-drying
Outer fabric (290 g/m²): 70% cotton, 30% polyester



white stone gold-yellow orange red



white stone gold-yellow orange red



wine aqua royal turquoise navy grey-heather



wine aqua royal turquoise navy grey-heather



dark-grey carbon black brown lime-green dark-green



dark-grey carbon black brown lime-green dark-green



60°

easy care

SIZE
S-6XL

S M L XL XXL 3XL 4XL 5XL 6XL



60°

easy care

SIZE
XS-3XL

XS S M L XL XXL 3XL

JN642
Men's Business Shirt Longsleeve

JN641
Ladies' Business Shirt Longsleeve

Classic shirt made of durable mixed fabrics | Easy-care poplin with easy-care finish | Rounded hem | Washable at 60° C | JN641: Waisted, feminine cut | JN642: Classic fit, lightly waisted, breast pocket, pleats on rear yoke
Outer fabric (105 g/m²): 50% cotton, 50% polyester



white



yellow



orange



red



wine



royal



navy



carbon



black



steel



lime-green



60°

easy care

SIZE
S-6XL



60°

easy care

SIZE
XS-3XL

S M L XL XXL 3XL 4XL 5XL 6XL

XS S M L XL XXL 3XL

JN644
Men's Business Shirt Shortsleeve

JN643
Ladies' Business Shirt Shortsleeve

Classic shirt made of durable mixed fabrics | Easy-care poplin with easy-care finish | Rounded hem | Washable at 60° C | JN643: Waisted, feminine cut | JN644: Classic fit, lightly waisted, breast pocket, pleats on rear yoke
Outer fabric (105 g/m²): 50% cotton, 50% polyester



white



yellow



orange



red



wine



royal



navy



carbon



black



steel



lime-green







SIZE
XS-6XL

SIZE
XS-4XL

XS S M L XL XXL 3XL 4XL 5XL 6XL | XS S M L XL XXL 3XL 4XL

JN1806
Men's BIO Stretch-Polo Work
- SOLID -

JN1805
Ladies' BIO Stretch-Polo Work - SOLID -

Polo shirt made of soft elastic piqué | Combed ring-spun organic cotton | Knitted polo collar and sleeve-bands, side slits | Washable at 40°C, suitable for tumble drying | JN1805: button placket with 4 buttons, lightly waisted | JN1806: button placket with 3 buttons
Outer fabric (210 g/m²): 94% cotton, 6% elastane
Outer fabric (210 g/m²): 84% cotton, 10% viscose, 6% elastane (grey-heather)



white red royal turquoise navy



grey-heather carbon black lime-green dark-green olive



olive



SIZE
XS-6XL

SIZE
XS-4XL

XS S M L XL XXL 3XL 4XL 5XL 6XL | XS S M L XL XXL 3XL 4XL

JN1804
Men's BIO Stretch-Longsleeve Work - SOLID -

JN1803
Ladies' BIO Stretch-Longsleeve Work - SOLID -

Long-sleeved T-shirt made of soft elastic single jersey | Combed ring-spun organic cotton, round neckline | Neck band with elasthane, neck tape | Washable at 40°C, suitable for tumble drying | JN1803: lightly waisted
Outer fabric (180 g/m²): 95% cotton, 5% elastane
Outer fabric (180 g/m²): 85% cotton, 10% viscose, 5% elastane (grey-heather)



white red royal turquoise navy



carbon



grey-heather carbon black lime-green dark-green olive



SIZE
XS-6XL

SIZE
XS-4XL

XS S M L XL XXL 3XL 4XL 5XL 6XL | XS S M L XL XXL 3XL 4XL

JN1802
Men's BIO Stretch-T Work - SOLID -

JN1801
Ladies' BIO Stretch-T Work - SOLID -

T-shirt made of soft elastic single jersey | Combed ring-spun organic cotton, round neckline | Neck band with elasthane, neck tape | Washable at 40°C, suitable for tumble drying | JN1801: lightly waisted
Outer fabric (180 g/m²): 95% cotton, 5% elastane
Outer fabric (180 g/m²): 85% cotton, 10% viscose, 5% elastane (grey-heather)

WORK
SOLID STYLE



white red royal turquoise navy



grey-heather carbon black lime-green dark-green olive



grey-heather





JN1810
Men's Doubleface Work Jacket
 - SOLID -

JN1809
Ladies' Doubleface Work Jacket
 - SOLID -

Functional jacket with stand-up collar and kangaroo pocket | Pleasant two-ply fabric, outside cotton single jersey, | inside fleece | Reflective front zip (without protective function / no PPE) | Kangaroo pocket with concealed zips | Elastic waistband and sleeve-cuffs | Zips: YKK
 Outer fabric (380 g/m²): 55% polyester, 45% cotton

WORK
 SOLID STYLE





page 411

JN882 WORKWEAR
SOFTSHELL LIGHT
JACKET - SOLID -



page 410

JN881 WORKWEAR
SOFTSHELL LIGHT
VEST - SOLID -



page 151
403

JN1809 LADIES'
DOUBLEFACE
WORK JACKET - SOLID -



page 151
403

JN1810 MEN'S
DOUBLEFACE
WORK JACKET - SOLID -



page 409

JN884 WORKWEAR
SOFTSHELL JACKET
- SOLID -



page 408

JN883 WORKWEAR
SOFTSHELL VEST
- SOLID -



page 415

JN897 LADIES'
KNITTED WORKWEAR
FLEECE JACKET - SOLID -



page 415

JN898 MEN'S
KNITTED WORKWEAR
FLEECE JACKET - SOLID -



page 407

JN886 WORKWEAR
SOFTSHELL PADDED
JACKET - SOLID -



page 406

JN885 WORKWEAR
SOFTSHELL PADDED
VEST - SOLID -



page 413

JN893 LADIES'
WORKWEAR SWEAT-
JACKET - SOLID -



page 413

JN894 MEN'S
WORKWEAR SWEAT-
JACKET - SOLID -



page 418

JN880 WORKWEAR
BERMUDAS
- SOLID -



page 419

JN878 WORKWEAR
PANTS - SOLID -

NEW SIZES



page 421

JN879 WORKWEAR
PANTS WITH BIB - SOLID -



page 422

JN887
WORK OVERALL - SOLID -



page
416

JN889 LADIES'
WORKWEAR T-SHIRT
- SOLID -



page
416

JN890 MEN'S
WORKWEAR T-SHIRT
- SOLID -



page
417

JN891 LADIES'
WORKWEAR POLO
- SOLID -



page
417

JN892 MEN'S
WORKWEAR POLO
- SOLID -



page
34
401

JN1801 LADIES'
BIO STRETCH-T
WORK - SOLID -



page
34
401

JN1802 MEN'S
BIO STRETCH-T
WORK - SOLID -



page
42
399

JN1805 LADIES'
BIO STRETCH-POLO
WORK - SOLID -



page
42
399

JN1806 MEN'S
BIO STRETCH-POLO
WORK - SOLID -



page
35
400

JN1803 LADIES'
BIO STRETCH-LONGSLEEVE
WORK - SOLID -



page
35
400

JN1804 MEN'S
BIO STRETCH-LONGSLEEVE
WORK - SOLID -



page
36
386

JN1807 LADIES'
BIO WORKWEAR
T-SHIRT - SOLID -



page
36
386

JN1808 MEN'S
BIO WORKWEAR
T-SHIRT - SOLID -



page
423

JN888 WORK COAT
- SOLID -



page
412

JN895 WORKWEAR
HALF-ZIP SWEAT
- SOLID -



page
471
529

MB6234
6 PANEL WORKWEAR
CAP - SOLID -

WORK
SOLID STYLE



JN885
Workwear Softshell Padded Vest - SOLID -

Professional softshell vest with warm inner lining and high-quality details in 'classic' look | Durable, hard-wearing softshell | Wind- and water-repellent (2,000 mm water column) | Breathable and permeable to water vapour (2,000g/m²/24h) | Stand-up collar with soft fleece on the inside | Extended back | Full-length concealed zip with storm flap and chin cup | Zipped side pockets and inner pocket | Breast pockets with pocket pouch sewn on only on one side to facilitate decoration | Several inner pockets | Reflective elements (without protective function / no PPE) on pockets, sleeves, shoulders and at the back | Zip for decoration at the back | Zips: YKK | Buttons and zips: | In order to avoid the product in hand being damaged, all the buttons and zips are concealed.

Outer fabric: 100% polyester | Lining: 100% polyester | Padding: 100% polyester



red

dark-royal

navy

carbon

black

olive



SOFT SHELL



SIZE
XS-6XL

XS S M L XL XXL 3XL 4XL 5XL 6XL

JN886
Workwear Softshell Padded Jacket - SOLID -

Professional softshell jacket with warm inner lining and high-quality details in ‚classic‘ look | Durable, hard-wearing softshell | Wind- and water-repellent (2,000 mm water column) | Breathable and permeable to water vapour (2,000g/m²/24h) | Stand-up collar with soft fleece on the inside | Detachable and adjustable hood | Ergonomically shaped sleeves, inner sleeve cuffs, extended back | Full-length concealed zip with storm flap and chin cup | Zipped side pockets and inner pocket | Breast pockets with pocket pouch sewn on only on one side to facilitate decoration | Several inner pockets | Reflective elements (without protective function / no PPE) on pockets, sleeves, shoulders and at the back | Zip for decoration at the back | Zips: YKK | Buttons and zips: | In order to avoid the product in hand being damaged, all the buttons and zips are concealed.
Outer fabric: 100% polyester | Lining: 100% polyester | Padding: 100% polyester

WORK
SOLID STYLE



red

dark-royal

navy

carbon

black

olive



SOFT SHELL



SIZE
XS-6XL

XS S M L XL XXL 3XL 4XL 5XL 6XL

JN883
Workwear Softshell Vest - SOLID -

Professional, light softshell vest in ‚classic‘ look with high-quality details | Durable, hard-wearing softshell, inside fleece | Wind- and water-repellent (2,000 mm water column) | Breathable and permeable to water vapour (2,000g/m²/24h) | Stand-up collar, extended back | Perfect fit due to elastic band on armholes | Full-length concealed zip with storm flap and chin cup | Zipped side pockets and inner pocket | Breast pockets with pocket pouch sewn on only on one side to facilitate | decoration | Several inner pockets | Reflective elements (without protective function / no PPE) on pockets, | shoulder and at the back | Zips: YKK | Buttons and zips:
Outer fabric (320 g/m²): 100% polyester



red



dark-royal



navy



carbon



black



olive

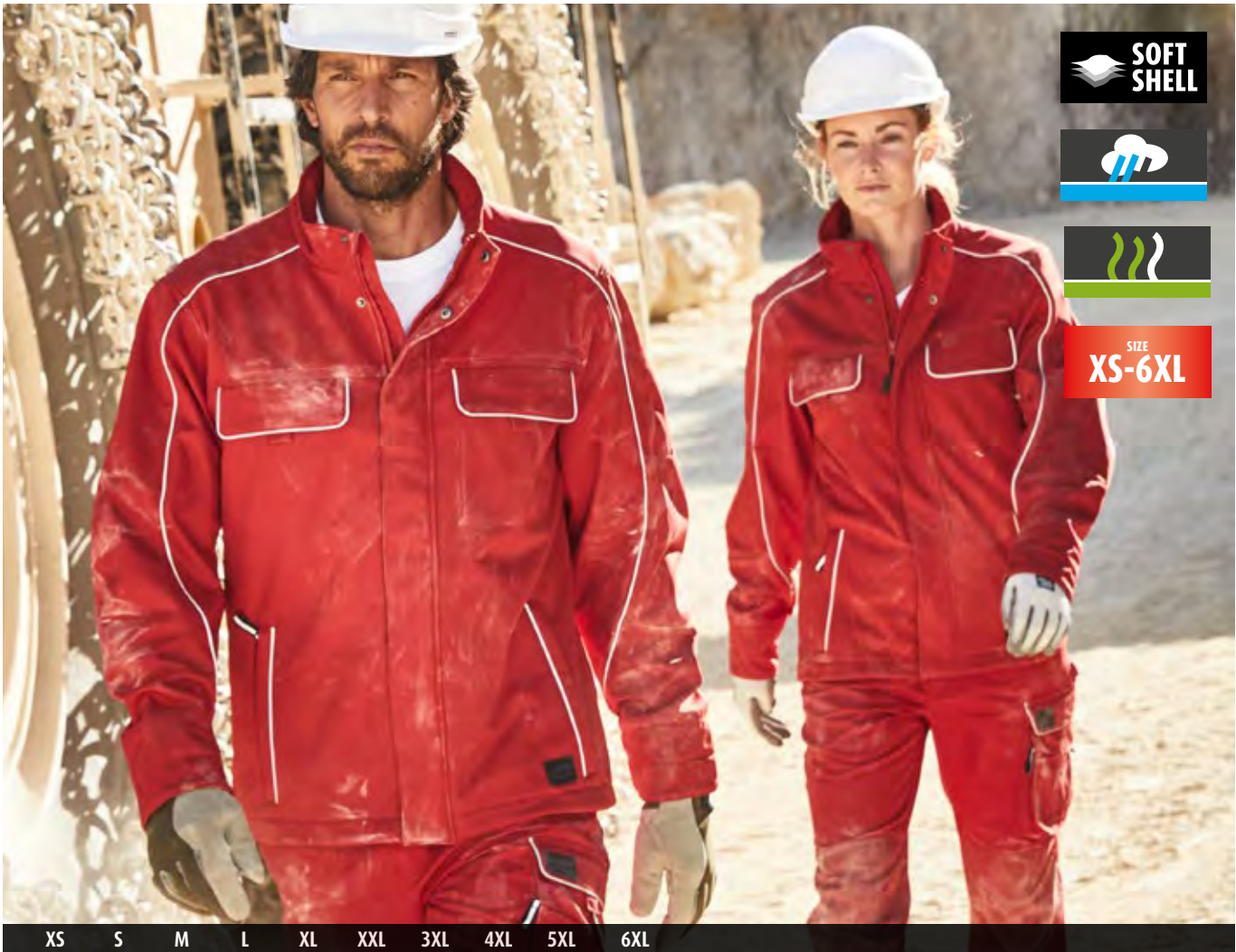

SOFT SHELL



SIZE
XS-6XL

XS S M L XL XXL 3XL 4XL 5XL 6XL

JN884 Workwear Softshell Jacket - SOLID -

Professional, light softshell jacket in ‚classic‘ look with high-quality details | Durable, hard-wearing softshell, inside fleece | Wind- and water-repellent (2,000 mm water column) | Breathable and permeable to water vapour (2,000g/m²/24h) | Stand-up collar | Ergonomically shaped sleeves, extended back | Inner sleeve cuffs | Full-length concealed zip with storm flap and chin cup | Zipped side pockets and inner pocket | Breast pockets with pocket pouch sewn on only on one side to facilitate decoration | Several inner pockets | Reflective elements (without protective function / no PPE) on pockets, sleeves, shoulders and at the back | Zips: YKK | Buttons and zips: | In order to avoid the product in hand being damaged, all the buttons and zips are concealed.

Outer fabric (320 g/m²): 100% polyester

WORK
SOLID STYLE



red

dark-royal

navy

carbon

black

olive



JN881
Workwear Softshell Light Vest - SOLID -

Professional, light softshell vest in „classic“ look with high-quality details | Durable, light, hard-wearing softshell, inside interlock | Wind- and water-repellent (2,000 mm water column) | Breathable and permeable to water vapour (2,000g/m²/24h) | Stand-up collar | Extended back | Elastic band on armhole | Full-length concealed zip with storm flap and chin cup | Zipped side pockets and inner pocket | Breast pockets with pocket pouch sewn on only on one side to facilitate | decoration | Several inner pockets | Reflective elements (without protective function / no PPE) on pockets, | shoulder and at the back | Zips: YKK
 Outer fabric (250 g/m²): 100% polyester



red

dark-royal

navy

carbon

black

olive



JN882
Workwear Softshell Light Jacket - SOLID -

Professional, light softshell jacket in ‚classic‘ look with high-quality details | Durable, light, hard-wearing softshell, inside interlock | Wind- and water-repellent (2,000 mm water column) | Breathable and permeable to water vapour (2,000g/m²/24h) | Stand-up collar | Ergonomically shaped sleeves, extended back | Inner sleeve bands | Full-length concealed zip with storm flap and chin cup | Zipped side pockets and inner pocket | Breast pockets with pocket pouch sewn on only on one side to facilitate | decoration | Several inner pockets | Reflective elements (without protective function / no PPE) on pockets, | shoulder and at the back | Zips: YKK
 Outer fabric (250 g/m²): 100% polyester

WORK
 SOLID STYLE



red

dark-royal

navy

carbon

black

olive

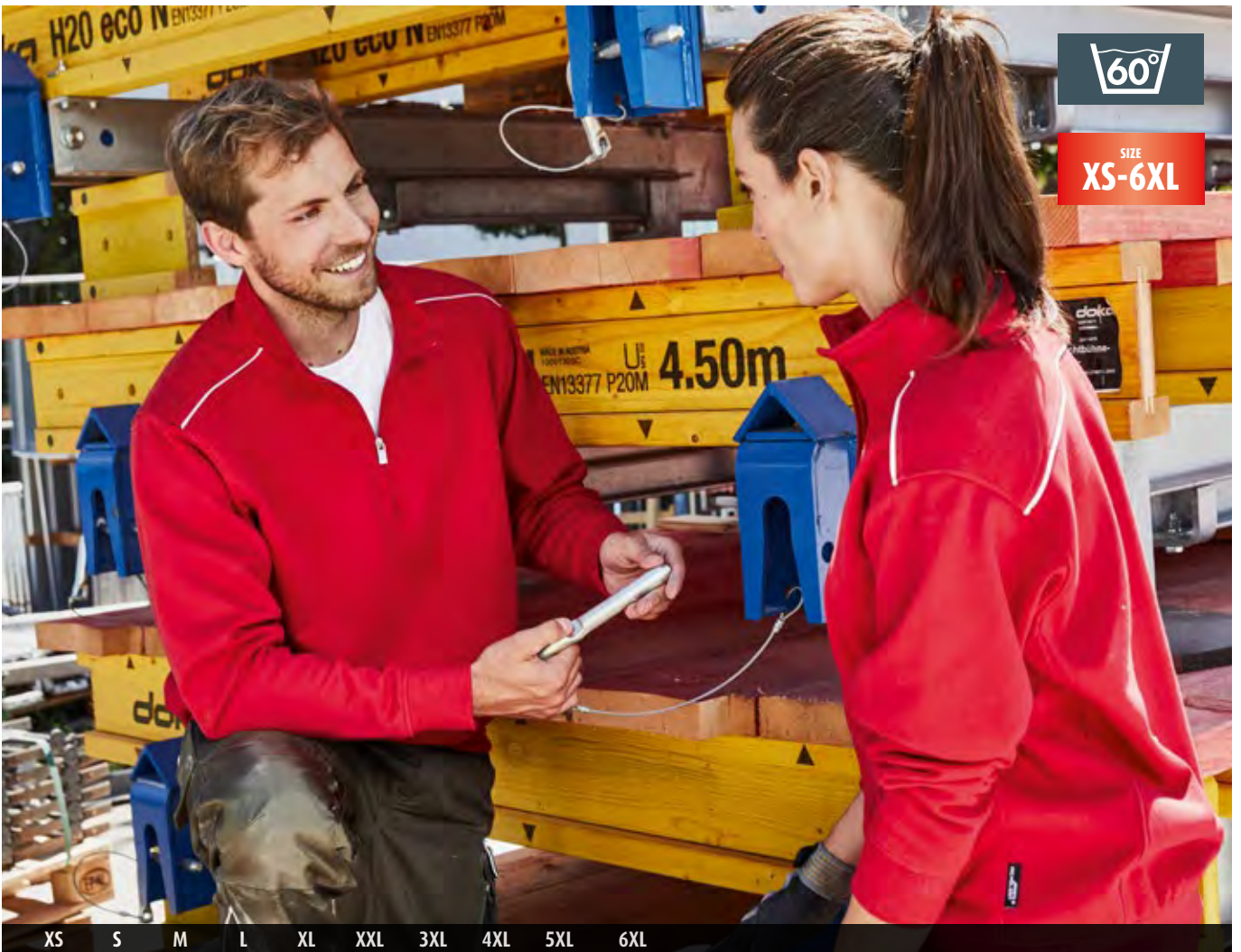

XS S M L XL XXL 3XL 4XL 5XL 6XL

JN895
Workwear Half-Zip Sweat - SOLID -

Sweatshirt with stand-up collar, zip and contrasting piping | Hard-wearing, easy-care cotton/polyester mixed fabric | Combed, ring-spun cotton, inside roughened | Piping at the front and at the back | Ribbed bands with elasthane on sleeve cuffs and on waist band | Zip: YKK | Washable at 60°C and suitable for tumble drying

Outer fabric (290 g/m²): 70% cotton, 30% polyester



red



dark-royal



navy



carbon



black



olive



red



XS S M L XL XXL 3XL 4XL 5XL 6XL

XS S M L XL XXL 3XL 4XL

JN894
Men's Workwear Sweat-Jacket - SOLID -

JN893
Ladies' Workwear Sweat-Jacket - SOLID

Sweat jacket with stand-up collar and contrasting piping | Hard-wearing, easy-care cotton/polyester mixed fabrics | Combed, ring-spun cotton, inside roughened | Piping at the front and at the back | Ribbed bands with elasthane on sleeve cuffs and on waist band | 2 side pockets with concealed zip | Zips: YKK | Washable at 60°C and suitable for tumble drying
Outer fabric (290 g/m²): 70% cotton, 30% polyester



red

dark-royal

navy



carbon

black

olive



dark-royal





SIZE
XS-6XL

SIZE
XS-4XL

XS S M L XL XXL 3XL 4XL 5XL 6XL

XS S M L XL XXL 3XL 4XL

JN898
Men's Knitted Workwear Fleece Jacket - SOLID -

JN897
Ladies' Knitted Workwear Fleece Jacket - SOLID -

Easy care knitted fleece jacket | Soft, warm, easy-care fabric in melange look | Outside knitted look, inside roughened, soft and fluffy | 2 side pockets with concealed zip, 2 inner pockets | Stand-up collar | Reflective elements (without protective function /no PPE) on zip, | shoulder and at the back | Full-length concealed zip with chin cup | Zips: YKK
Outer fabric (280 g/m²): 100% polyester



white-melange/
carbon

red-melange/black

dark-royal-melange/
navy



navy/navy

black/black

olive-melange/black



black/black



Made with 50%
Organically Grown Cotton
Certified by CU853836



SIZE
XS-6XL

SIZE
XS-4XL

XS S M L XL XXL 3XL 4XL 5XL 6XL XS S M L XL XXL 3XL 4XL

JN890
Men's Workwear T-Shirt - SOLID -

JN889
Ladies' Workwear T-Shirt - SOLID -

Hard-wearing and easy-care T-shirt with contrasting piping | Mixed fabrics: combed ring-spun organic cotton and | polyester for optimum shape retention and washing resistance | Piping at the front and at the back | Neckcuff with elasthan, neck tape | Washable at 60°C, suitable for tumble drying
Outer fabric (160 g/m²): 50% cotton, 50% polyester



red



dark-royal



navy



carbon



black



olive



carbon



60°



Made with 50%
Organically Grown Cotton
Certified by CU853836



SIZE
XS-6XL

SIZE
XS-4XL

XS S M L XL XXL 3XL 4XL 5XL 6XL XS S M L XL XXL 3XL 4XL

JN892
Men's Workwear Polo - SOLID -

JN891
Ladies' Workwear Polo - SOLID -

Hard-wearing and easy-care polo shirt with contrasting piping | Mixed fabrics: combed ring-spun organic cotton and | polyester for optimum shape retention and washing resistance | Knitted polo collar and sleeve cuffs | Piping at the front and at the back | Washable at 60°C, suitable for tumble drying | JN891: button placket with 4 buttons, lightly waisted
Outer fabric (200 g/m²): 50% cotton, 50% polyester



red

dark-royal

navy



carbon

black

olive



red





42 44 46 48 50 52 54 56 58 60 62

JN880
Workwear Bermudas - SOLID -

Functional work shorts in 'classic' look with high-quality details | Durable, hard-wearing mixed fabrics | Elastic waistband with belt loops | Tearproof triple stitched seam | Front pockets, several tool pockets | 2 zipped pockets, mobile phone pocket | Ruler pocket and pen holders reinforced with CORDURA® | Reflective elements (without protective function / no PPE) on pockets | Zips: YKK | Washable at 60°C and suitable for tumble drying | Buttons and adjusters: | In order to avoid the product in hand being damaged, all the buttons and zips
 Outer fabric (260 g/m²): 65% polyester, 35% cotton | Trimming: 100% polyamide



red



dark-royal



navy



carbon



black



olive



carbon



60°

CORDURA®
ADVANCED POLYESTER

SIZE
42-68

Short					25	26	27	28							
standard	42	44	46	48	50	52	54	56	58	60	62	64	66	68	
long				94	98	102	106	110							

JN878
Workwear Pants - SOLID -

Functional work pants in ‚classic‘ look with high-quality details | Durable, hard-wearing mixed fabrics | Elastic waistband with belt loops | Knee area reinforced with CORDURA® | Tearproof triple stitched seam | Front pockets, several tool pockets | 2 zipped pockets, mobile phone pocket | Ruler pocket and pen holders reinforced with CORDURA® | Reflective elements (without protective function / no PPE) on pockets, at the front and at the back | Zips: YKK | Washable at 60°C and suitable for tumble drying | Buttons and adjusters: | In order to avoid the product in hand being damaged, all the buttons and zips are concealed.

Outer fabric (260 g/m²): 65% polyester, 35% cotton | Trimming: 100% polyamide

WORK
SOLID STYLE



red

dark-royal

navy

carbon

black

olive





Short					25	26	27	28				
standard	42	44	46	48	50	52	54	56	58	60	62	
long				94	98	102	106	110				

JN879
Workwear Pants with Bib - SOLID -

Functional work pants in 'classic' look with high-quality details | Durable, hard-wearing mixed fabrics | Elastic waistband with belt loops | Knee area reinforced with CORDURA® | Tearproof triple stitched seam | Front pockets, several tool pockets | 3 zipped pockets, mobile phone pocket | Ruler pocket and pen holders reinforced with CORDURA® | Reflective elements (without protective function / no PPE) on pockets, at the front and at the back | Zips: YKK | Washable at 60°C and suitable for tumble drying | Buttons and adjusters: | In order to avoid the product in hand being damaged, all the buttons and zips | are concealed.

Outer fabric (260 g/m²): 65% polyester, 35% cotton | Trimming: 100% polyamide



red

dark-royal

navy

carbon

black

olive



60°

SIZE
42-60

42 44 46 48 50 52 54 56 58 60

JN887
Work Overall - SOLID -

Professional work overalls in ‚classic‘ look with high-quality details | Durable, hard-wearing mixed fabrics | Elastic band and movement pleat at the back | Reinforced knee area | Tearproof triple stitched seam | Concealed two-way-zip | 2 front pockets, 2 back pockets with pocket flap, several tool pockets | ruler pocket, zipped pocket, mobile phone pocket | 2 breast pockets with pocket pouch sewn on only on one side to facilitate decoration | Reflective elements (without protective function / no PPE) on pockets, | shoulders, at the back and on pants
Outer fabric (260 g/m²): 65% polyester, 35% cotton



red

dark-royal

navy

carbon

black



60°

SIZE
XS-6XL

XS S M L XL XXL 3XL 4XL 5XL 6XL

JN888
Work Coat - SOLID -

Professional work coat in ‚classic‘ | Durable, hard-wearing mixed fabrics | Tearproof triple stitched seams | Concealed button placket | 2 side pockets, breast pocket with pencil holder | Washable at 60°C and suitable for tumble drying | In order to avoid the product in hand being damaged, all buttons are concealed.

Outer fabric (260 g/m²): 65% polyester, 35% cotton

WORK
SOLID STYLE



white

red

dark-royal

navy

carbon

black





page
430

JN850
WORKWEAR VEST
- COLOR -



page
431

JN849
WORKWEAR JACKET
- COLOR -



page
434

JN859 LADIES'
WORKWEAR T-SHIRT
- COLOR -



page
428

JN852 WORKWEAR
SOFTSHELL VEST
- COLOR -



page
429

JN851 WORKWEAR
SOFTSHELL JACKET
- COLOR -



page
439

JN848 WORKWEAR
PANTS WITH BIB
- COLOR -



page
426

JN854 WORKWEAR
SOFTSHELL PADDED VEST
- COLOR -



page
427

JN853 WORKWEAR
SOFTSHELL PADDED
JACKET - COLOR -



page
434

JN860 MEN'S
WORKWEAR T-SHIRT
- COLOR -



page
435

JN857 LADIES'
WORKWEAR POLO
- COLOR -



page
435

JN858 MEN'S
WORKWEAR POLO
- COLOR -



page
437

JN847
WORKWEAR PANTS
- COLOR -

NEW SIZES



page
433

JN869 LADIES'
WORKWEAR
SWEAT JACKET
- COLOR -



page
433

JN870 MEN'S
WORKWEAR
SWEAT JACKET
- COLOR -



page
432

JN868 WORKWEAR
HALF-ZIP SWEAT - COLOR -



page
471
529

MB6235
6 PANEL CAP - COLOR -



page
438

JN872 WORKWEAR
BERMUDAS - COLOR -



WORK
COLOR STYLE

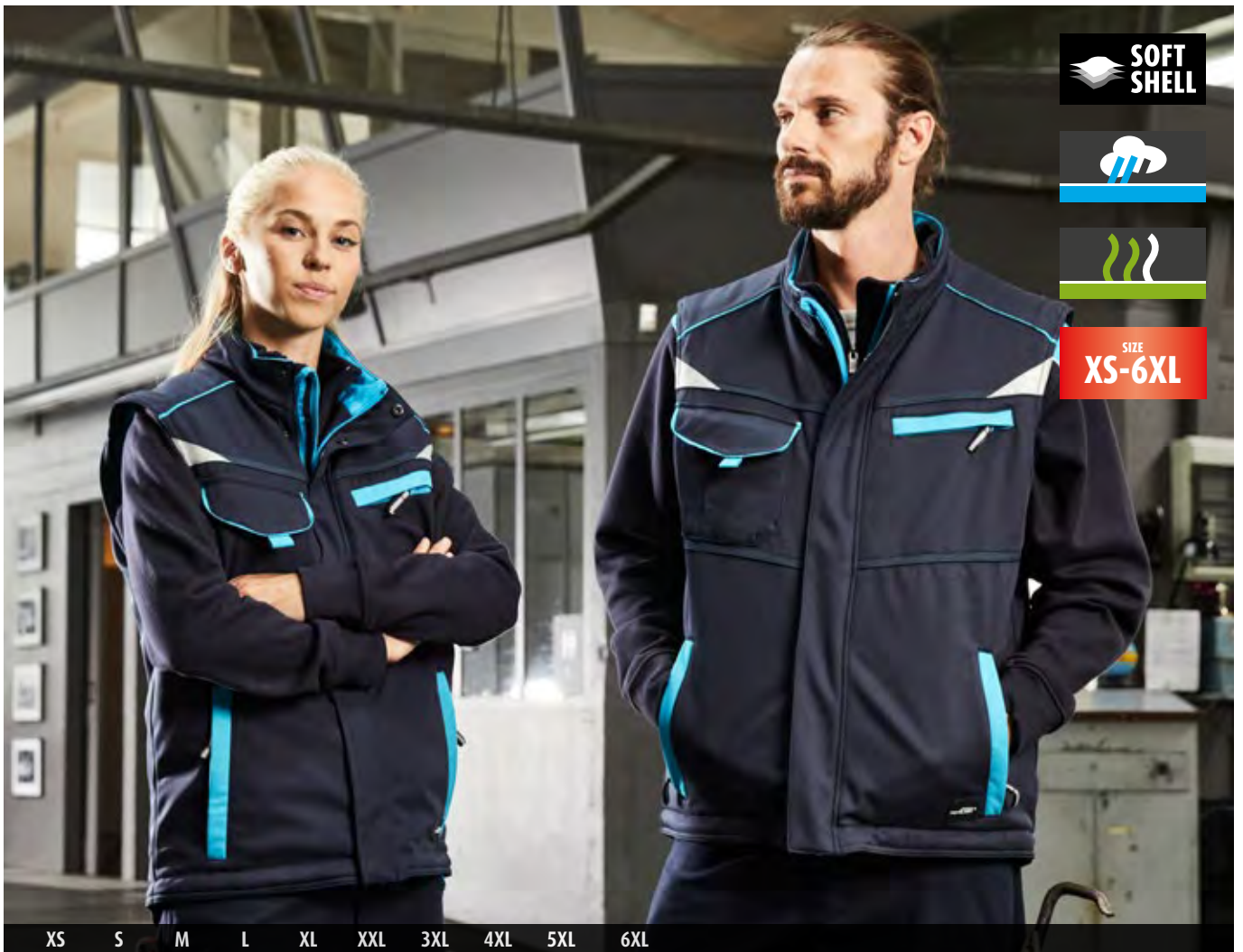

SOFT SHELL



SIZE
XS-6XL

XS S M L XL XXL 3XL 4XL 5XL 6XL

JN854
Workwear Softshell Padded Vest - COLOR -

Functional softshell vest with warm inner lining | Sturdy, durable softshell | Wind- and water-repellent (2,000mm water column) | Breathable and permeable to water vapour (2,000 g/m²/24 h) | Stand-up collar on the inside with soft fleece | Extended back | Full-length concealed zip with storm flap and chin cup | Zipped side pockets, breast pocket and inner pocket | Breast pocket with flap, mobile phone pocket inside | Reflective details (without protective function/no PPE) at the front and at the back | Zip for decoration at the back | Buttons and zips: | In order to avoid the product in hand being damaged, all the buttons and zips are concealed.

Outer fabric: 100% polyester | Lining: 100% polyester | Padding: 100% polyester



white/royal



red/navy



royal/white



navy/turquoise



royal/white



carbon/red



black/lime-green



brown/stone



dark-green/orange

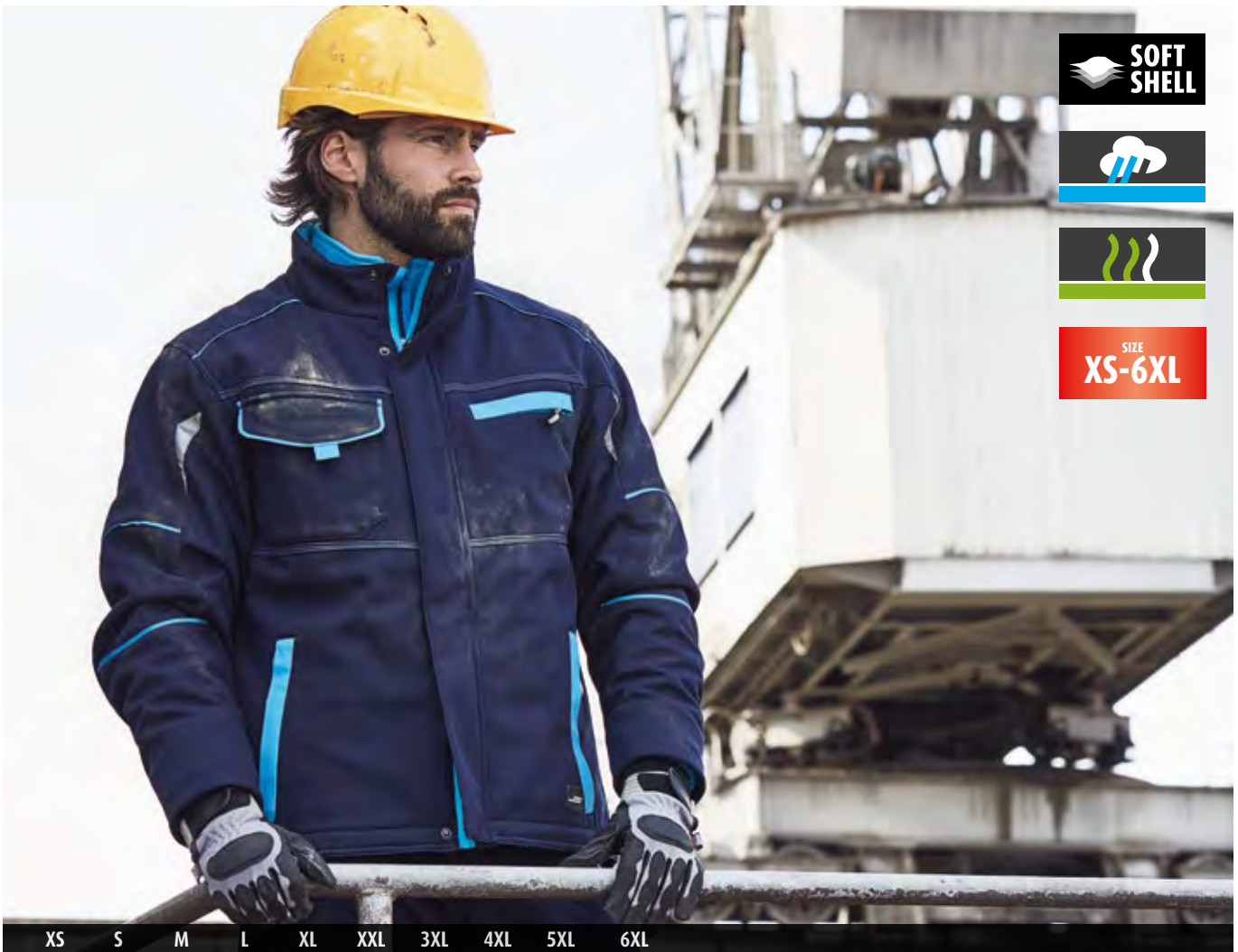

SOFT SHELL



SIZE
XS-6XL

XS S M L XL XXL 3XL 4XL 5XL 6XL

JN853
Workwear Softshell Padded Jacket - COLOR -

Functional softshell jacket with warm inner lining | Sturdy, durable softshell | Wind- and water-repellent (2,000 mm water column) | Breathable and permeable to water vapour (2,000 g/m²/24 h) | Stand-up collar on the inside with soft fleece | Ergonomically shaped sleeves, extended back | Warm, elastic inside cuffs | Full-length concealed zip with storm flap and chin cup | Zipped side pockets, breast pocket and inner pocket | Breast pocket with flap, mobile phone pocket inside | Reflective details (without protective function/no PPE) on sleeve and at the back | Zip for decoration at the back | Buttons and zips: | In order to avoid the product in hand being damaged, all the buttons and zips are concealed.
Outer fabric: 100% polyester | Lining: 100% polyester | Padding: 100% polyester

WORK
COLOR STYLE



white/royal

red/navy

royal/white

navy/turquoise



carbon/red

black/lime-green

brown/stone

dark-green/orange



red/navy



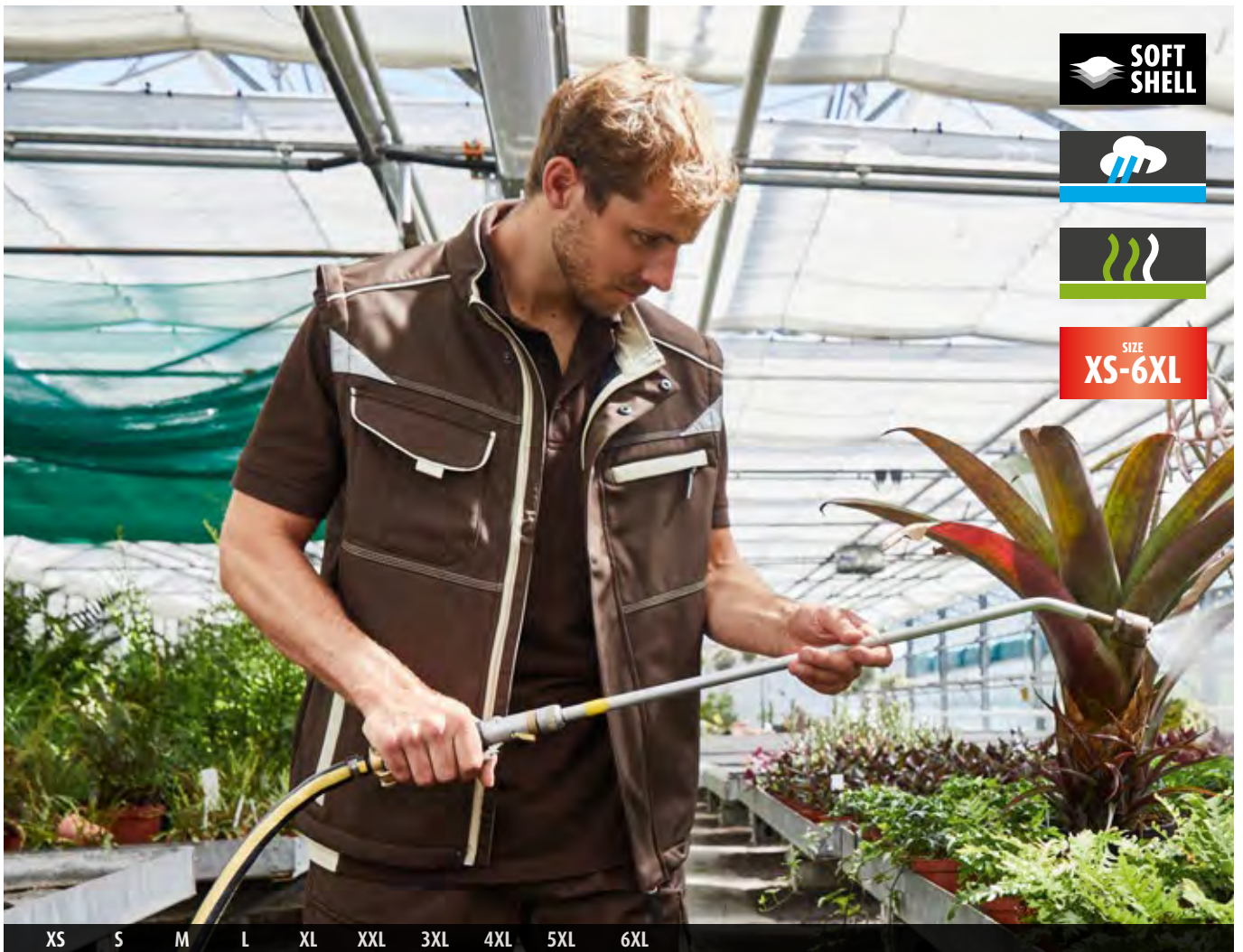

JN852
Workwear Softshell Vest - COLOR -

Functional softshell vest with high-quality features | Sturdy, durable softshell | Wind- and water-repellent (2,000 mm water column) | Breathable and permeable to water vapour (2,000 g/m²/24 h) | Stand-up collar | Extended back | Elastic seam on the armhole for a perfect fit | Full-length concealed zip with storm flap and chin cup | Zipped side pockets, breast pocket and inner pocket | Breast pocket with flap, mobile phone pocket inside | Reflective elements (without protective function/no PPE) at the front and at the back | Buttons and zips: | In order to avoid the product in hand being damaged, all the buttons and zips are concealed.
 Outer fabric (320 g/m²): 100% polyester



white/royal



red/navy



royal/white



navy/turquoise



navy/turquoise



carbon/red



black/lime-green



brown/stone



dark-green/orange



SOFT SHELL



SIZE
XS-6XL

XS S M L XL XXL 3XL 4XL 5XL 6XL

JN851
Workwear Softshell Jacket - COLOR -

Functional softshell jacket with high-quality features | Sturdy, durable softshell | Wind- and water-repellent (2,000 mm water column) | Breathable and permeable to water vapour (2,000 g/m²/24 h) | Stand-up collar | Ergonomically shaped sleeves, extended back | Inner sleeve bands | Full-length concealed zip with storm flap and chin cup | Zipped side pockets, breast pocket and inner pocket | Breast pocket with flap, mobile phone pocket inside | Reflective elements (without protective function/no PPE) on sleeves and at the back | Buttons and zips: | In order to avoid the product in hand being damaged, all the buttons and zips are concealed.
Outer fabric (320 g/m²): 100% polyester

WORK
COLOR STYLE



white/royal



red/navy



royal/white



navy/turquoise



dark-green/orange



carbon/red



black/lime-green



brown/stone



dark-green/orange





JN850
Workwear Vest - COLOR -

Functional vest in casual look with high-quality features | Light, elastic canvas | Perfect, comfortable fit thanks to elasthane and an ergonomic cut | Stand-up collar on the inside with soft fleece | Full-length concealed zip with storm flap and chin cup | Inner sleeve cuffs | Zipped side pockets, breast pocket and inside pocket | Breast pocket with flap and hook and loop fastener, mobile phone pocket inside | Reflective elements (without protective function/no PPE) at the front and back | Washable at 60° C, suited for tumble drying | Buttons and zips: | In order to avoid the product in hand
 Outer fabric (250 g/m²): 97% cotton, 3% elastane



white/royal



red/navy



royal/white



navy/turquoise



carbon/red



carbon/red



black/lime-green



brown/stone



dark-green/orange



60°

SIZE
XS-6XL

XS S M L XL XXL 3XL 4XL 5XL 6XL

JN849
Workwear Jacket - COLOR -

Functional jacket in casual look with high-quality features | Light, elastic canvas | Perfect, comfortable fit thanks to elastane and an ergonomic cut | Stand-up collar on the inside with soft fleece | Ergonomically shaped sleeves | Full-length concealed zip with storm flap and chin cup | Inner sleeve cuffs | Zipped side pockets, breast pocket and inside pocket | Breast pocket with flap and hook and loop fastener, mobile phone pocket inside | Reflective elements (without protective function/no PPE) on sleeves and at the back | Washable at 60°C, suited for tumble drying | Buttons and zips: | In order to avoid the product in hand | being damaged, all the buttons and zips are concealed.
Outer fabric (250 g/m²): 97% cotton, 3% elastane

WORK
COLOR STYLE



white/royal



red/navy



royal/white



navy/turquoise



black/lime-green



carbon/red



black/lime-green



brown/stone



dark-green/orange





SIZE
XS-6XL

XS S M L XL XXL 3XL 4XL 5XL 6XL

JN868
Workwear Half-Zip Sweat - COLOR -

Zipped sweatshirt with stand-up collar and contrasting insets | Durable, easy-care cotton/polyester mix, | Combed ring-spun cotton | Inside roughened | Contrasting insets on sides and shoulders | Piping at the front of the shoulders | Ribbed bands with elasthane on sleeve cuffs and waistband | Washable at 60°C, suited for tumble-drying
Outer fabric (290 g/m²): 70% cotton, 30% polyester



white/royal

red/navy

royal/white

navy/turquoise

carbon/red

black/lime-green

brown/stone

dark-green/orange

carbon/red



XS S M L XL XXL 3XL 4XL 5XL 6XL



XS S M L XL XXL 3XL 4XL

JN870
Men's Workwear Sweat Jacket - COLOR -

JN869
Ladies' Workwear Sweat Jacket - COLOR -

Sweat jacket with stand-up collar and contrasting insets | Durable, easy-care cotton/polyester mix | Combed ring-spun cotton | Inside roughened | Contrasting insets on sides and shoulders | Piping at the front of the shoulders | Ribbed bands with elasthane on sleeve cuffs and waistband | 2 side pockets with concealed zip | JN869: lightly waisted | Washable at 60°C, suited for tumble-drying
Outer fabric (290 g/m²): 70% cotton, 30% polyester



white/royal

red/navy

royal/white

navy/turquoise



carbon/red

black/lime-green

brown/stone

dark-green/orange



white/royal



JN860
Men's Workwear T-Shirt - COLOR -

JN859
Ladies' Workwear T-Shirt - COLOR -

Durable, easy care T-shirt with contrasting insets | Material mix of cotton and polyester for excellent shape retention and washing resistance | Contrasting insets on sides and shoulders | Piping at the front of shoulder | Neckline with elasthane, neck tape | JN859: lightly waisted
Outer fabric (160 g/m²): 50% cotton, 50% polyester





XS S M L XL XXL 3XL 4XL 5XL 6XL



XS S M L XL XXL 3XL 4XL

JN858
Men's Workwear Polo - COLOR -

JN857
Ladies' Workwear Polo - COLOR -

Durable, easy care poloshirt with contrasting insets | Material mix of cotton and polyester for excellent shape retention and | washing resistance | Knitted polo collar and sleeve cuffs | Contrasting insets on sides and shoulders | Piping at the front of shoulder, collar with contrasting stripes | Neck tape | JN858: button placket with 3 buttons | JN857: button placket with 4 buttons, lightly waisted
Outer fabric (200 g/m²): 50% cotton, 50% polyester



white/royal



red/navy



royal/white



navy/turquoise



carbon/red



black/lime-green



brown/stone



dark-green/orange



carbon/red



WORKWEAR
For all



60°

SIZE
42-68

Short					25	26	27	28							
standard	42	44	46	48	50	52	54	56	58	60	62	64	66	68	
long															

turn-up hem: pants can be lengthened by 4 cm

JN847
Workwear Pants - COLOR -

Functional pants in casual look with high-quality features | Light, elastic canvas | Perfect, comfortable fit thanks to elastane and an ergonomic cut | Triple stitched seam | Elastic waistband with belt loops | Pockets, several tool pockets, ruler pocket, pen holders and mobile | phone pocket | Reflective elements (without protective function/no PPE) at the front and back | Washable at 60°C, suited for tumble drying | Buttons and zips: | In order to avoid the product in hand being damaged, all the buttons and zips are concealed.
Outer fabric (250 g/m²): 97% cotton, 3% elastane

WORK
COLOR STYLE



white/royal



red/navy



royal/white



navy/turquoise



carbon/red



carbon/red



black/lime-green



brown/stone



dark-green/orange



JN872
Workwear Bermudas - COLOR -

Functional shorts in casual look with high-quality features | Light, elastic canvas | Perfect, comfortable fit thanks to elastane and ergonomic cut | Tearproof triple stitched seam | Elastic waistband with belt loops | Pockets, several tool pockets, ruler pocket, pen holders and mobile | phone pocket | Washable at 60°C, suited for tumble drying | Buttons and zips: | In order to avoid the product in hand being damaged, all the buttons and zips are concealed.

Outer fabric (250 g/m²): 97% cotton, 3% elastane



white/royal

red/navy

royal/white

navy/turquoise



carbon/red

black/lime-green

brown/stone

dark-green/orange



carbon/red



JN848

Workwear Pants with Bib - COLOR -

Functional overalls in casual look with high-quality features | Light, elastic canvas | Perfect, comfortable fit thanks to elasthane and an ergonomic cut | Triple stitched seam | Elastic waistband with belt loops | Bib with adjustable, elasticated braces | Pockets, several tool pockets, ruler pocket, pen holders and mobile | phone pocket, | Spacious zipped pocket on the inside of bib | Reflective elements (without protective function/no PPE) at the front and back | Washable at 60°C, suited for tumble drying | Buttons and zips: | In order to avoid the product in hand being damaged, all the buttons and zips are concealed.

Outer fabric (250 g/m²): 97% cotton, 3% elastane

WORK
COLOR STYLE



white/royal

red/navy

royal/white

navy/turquoise

carbon/red

black/lime-green

brown/stone

dark-green/orange



page
446

JN822 WORKWEAR
VEST - STRONG -



page
447

JN821
WORKWEAR JACKET
- STRONG -



page
451

JN861 LADIES' KNITTED
WORKWEAR FLEECE JACKET -
STRONG -



page
451

JN862 MEN'S
KNITTED WORKWEAR
FLEECE JACKET
- STRONG -



page
442

JN825 CRAFTSMEN
SOFTSHELL VEST
- STRONG -



page
443

JN824 CRAFTSMEN
SOFTSHELL JACKET
- STRONG -



page
456

NEW SIZES

JN833 WORKWEAR
PANTS WITH BIB
- STRONG -



page
461

JN835 WORKWEAR
BERMUDAS - STRONG -



page
444

JN845 WORKWEAR
SOFTSHELL VEST
- STRONG -



page
445

JN844 WORKWEAR
SOFTSHELL JACKET
- STRONG -



page
458

NEW SIZES

JN832
WORKWEAR PANTS
- STRONG -



page
454

JN827 CRAFTSMEN
T-SHIRT - STRONG -



page
455

JN828 CRAFTSMEN
POLOSHIRT - STRONG -



page
460

JN834 WORKWEAR
3/4 PANTS - STRONG -



page
449

JN841 LADIES'
WORKWEAR FLEECE
JACKET - STRONG -



page
449

JN842 MEN'S
WORKWEAR FLEECE
JACKET - STRONG -



page
448

JN855 LADIES'
WORKWEAR FLEECE
VEST - STRONG -



page
448

JN856 MEN'S
WORKWEAR FLEECE
VEST - STRONG -



page
37
452

NEW

JN1823 LADIES'
WORKWEAR T-SHIRT -
STRONG -



page
37
452

NEW

JN1824 MEN'S
WORKWEAR T-SHIRT
- STRONG -



page
43
453

NEW

JN1825 LADIES'
WORKWEAR POLO
- STRONG -



page
43
453

NEW

JN1826 MEN'S
WORKWEAR POLO
- STRONG -



page
450

JN864 MEN'S
KNITTED WORKWEAR
FLEECE HALFZIP - STRONG -



page
457

NEW

JN1833
WORKWEAR PANTS WITH BIB
- STRONG -



page
459

NEW

JN1832
WORKWEAR PANTS SLIM LINE
- STRONG -



page
472
528

MB6574 6 PANEL
CRAFTSMEN CAP
- STRONG -



page
472
592

MB7121
KNITTED FLEECE WORK-
WEAR BEANIE
- STRONG -



page
472
528

MB6621 6 PANEL
WORKWEAR CAP
- STRONG -

WORK
STRONG STYLE



CORDURA
ADVANCED FABRIC

SOFT SHELL



SIZE
XS-6XL

XS S M L XL XXL 3XL 4XL 5XL 6XL

JN825
Craftsmen Softshell Vest - STRONG -

Professional softshell vest with warm inner lining | Sturdy, durable softshell fabric | Wind-and water-repellent (2,000 mm water column) | Breathable and permeable to water vapour (2,000 g/m²/24h) | Inside stand-up collar with soft fleece | Shoulder part reinforced with CORDURA® | Full-length, covered zip with storm flap | Zipped side pockets, breast pocket and inner pocket | Breast pocket with flap, mobile phone pocket inside | Reflective details (without protective function/no PPE) at the front and at the back | Zip for decoration at the back
Outer fabric: 100% polyester | Lining: 100% polyester | Trimming: 100% polyamide | Padding: 100% polyester



white/carbon



stone/black



red/black



royal/navy



navy/navy



carbon/black



black/carbon



black/black



dark-green/black



black/carbon



XS S M L XL XXL 3XL 4XL 5XL 6XL

JN824
Craftsmen Softshell Jacket - STRONG -

Professional softshell jacket with warm inner lining | Sturdy, durable softshell fabric | Wind-and water-repellent (2,000 mm water column) | Breathable and permeable to water vapour (2,000 g/m²/24h) | Inside stand-up collar with soft fleece | Detachable, adjustable hood | Shoulder part reinforced with CORDURA® | Full-length, covered zip with storm flap | Warm inner sleeve cuffs | Zipped side pockets, breast pocket and inner pocket | Breast pocket with flap, mobile phone pocket inside | Reflective details (without protective function/no PPE) on sleeves and at the back | Zip for decoration at the back
 Outer fabric: 100% polyester | Lining: 100% polyester | Trimming: 100% polyamide | Padding: 100% polyester



white/carbon stone/black red/black royal/navy



navy/navy carbon/black black/carbon black/black dark-green/black



red/black



WORK STRONG STYLE

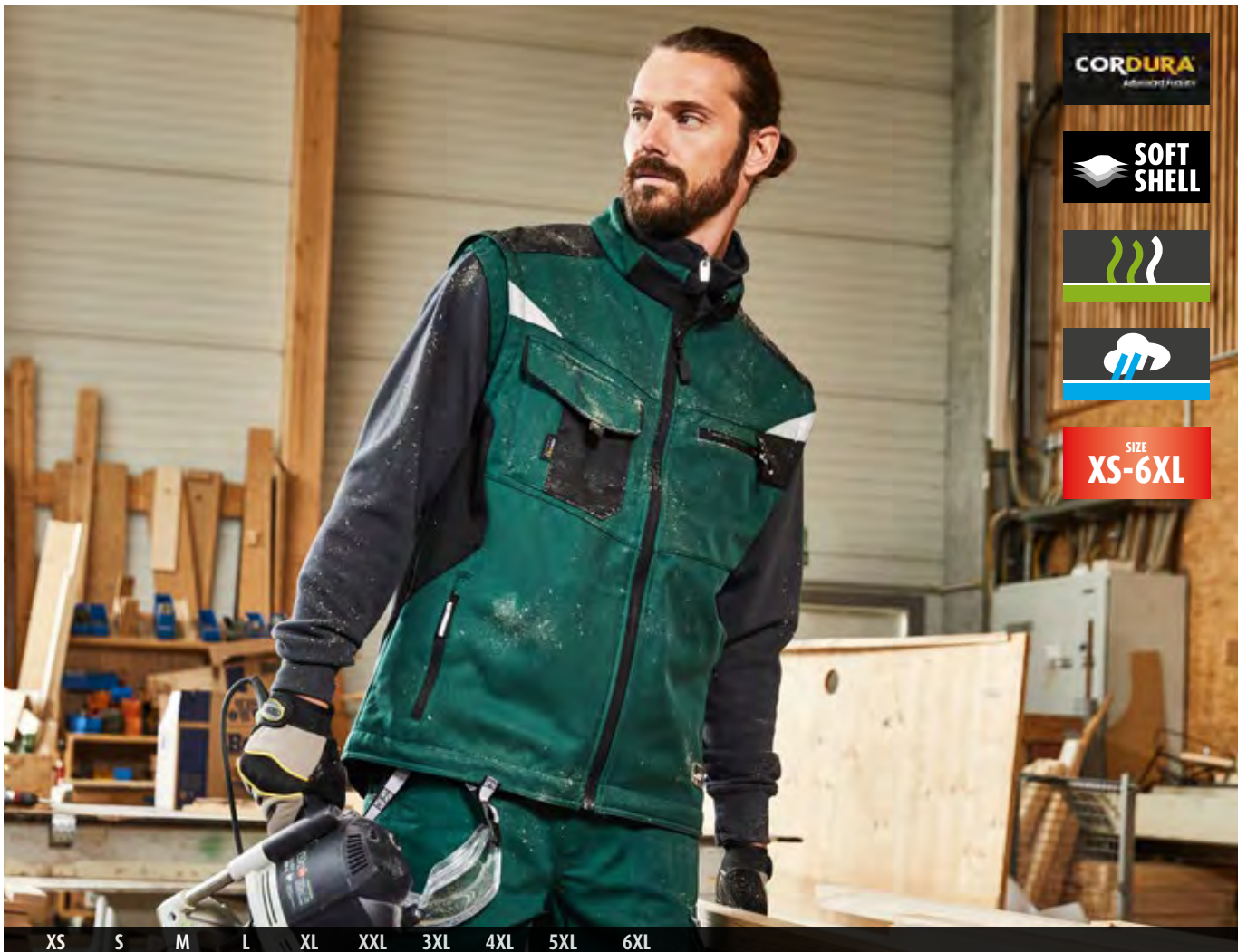

CORDURA
ADVANCED PROTECT

SOFT SHELL

WIND- AND WATER-REPELLENT

BREATHABLE

SIZE XS-6XL

XS S M L XL XXL 3XL 4XL 5XL 6XL

JN845
Workwear Softshell Vest - STRONG -

Professional softshell vest with high-quality features | Durable and hard-wearing softshell material | Wind- and water-repellent (2,000 mm water column) | Breathable and permeable to water vapour (2,000 g/m²/24 h) | Stand-up collar | Shoulder area reinforced with CORDURA® | Full-length concealed zip with storm flap | Zipped side pockets and breast pocket | Breast pocket with flap, inner pockets | Reflective details (without protective function/no PPE) on armholes and at the back
Outer fabric (320 g/m²): 100% polyester



white/carbon stone/black red/black royal/navy



navy/navy carbon/black black/carbon black/black dark-green/black



red/black

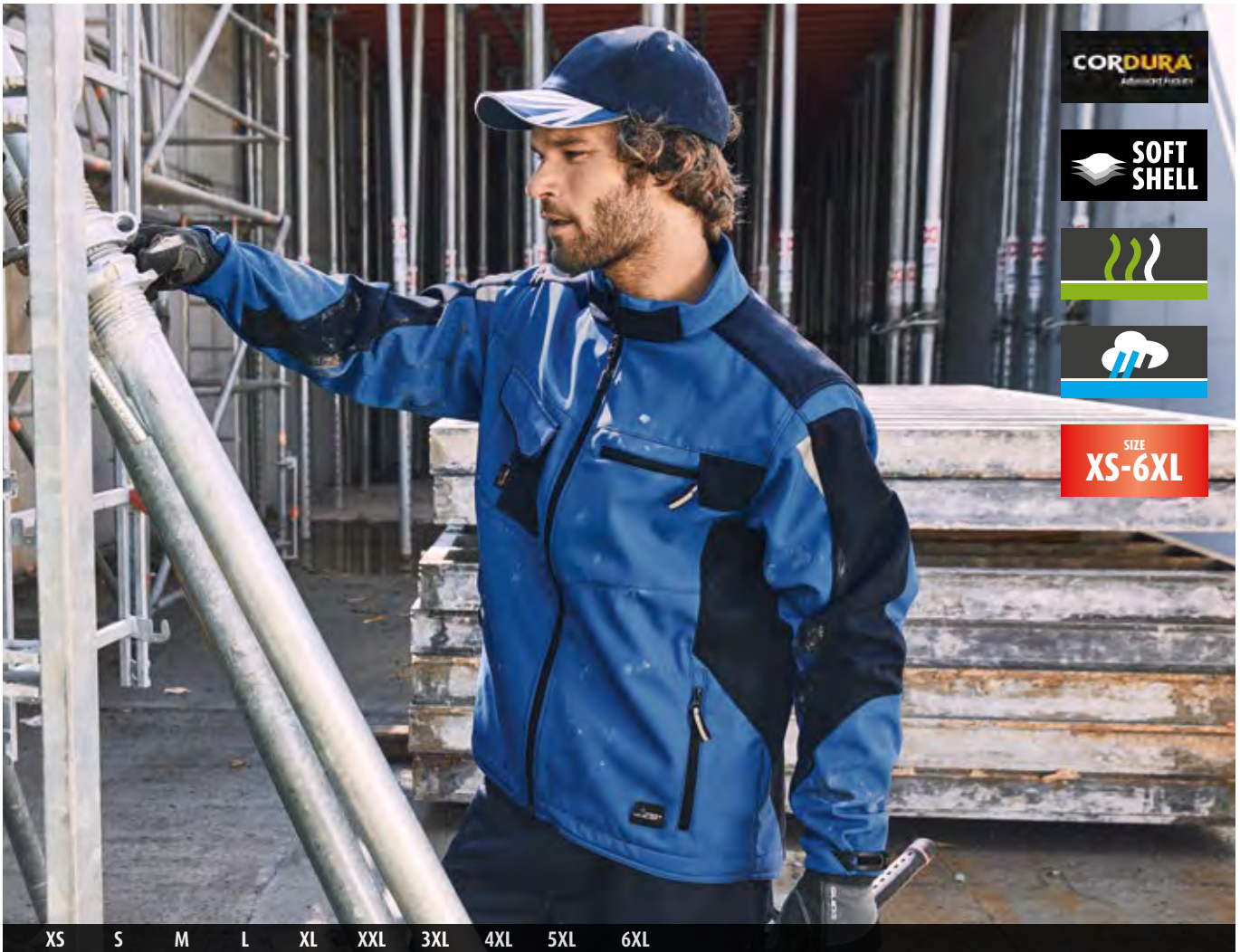

CORDURA
ADVANCED PROTECT

SOFT SHELL

WIND
WATER
BREATHABLE

SIZE XS-6XL

XS S M L XL XXL 3XL 4XL 5XL 6XL

JN844
Workwear Softshell Jacket - STRONG -

Professional softshell jacket with high-quality features | Durable and hard-wearing softshell material | Wind- and water-repellent (2,000 mm water column) | Breathable and permeable to water vapour (2,000 g/m²/24 h) | Stand-up collar | Shoulder area reinforced with CORDURA® | Full-length concealed zip with storm flap | Zipped side pockets and breast pocket | Breast pocket with flap, inner pockets | Reflective details (without protective function/no PPE) on sleeves and at the back
Outer fabric (320 g/m²): 100% polyester



white/carbon stone/black red/black royal/navy



royal/navy



navy/navy carbon/black black/carbon black/black dark-green/black



JN822
Workwear Vest - STRONG -

Professional vest with high quality equipment | Sturdy and durable mixed fabric | Stand-up collar with soft fleece inside | Shoulder part reinforced with CORDURA® | Full-length covered front zip with storm flap | Spacious ventilation openings at the back | Side pockets, breast pocket and zipped inner pocket | Breast pocket with flap, mobile phone pocket inside | Reflective details (without protective function/no PPE) at the front and back | Washable at 60 °C, suitable for tumble-drying
 Outer fabric (260 g/m²): 65% polyester, 35% cotton | Trimming: 100% polyamide



white/carbon



stone/black



red/black



royal/navy



white/carbon



navy/navy



carbon/black



black/carbon



dark-green/black



60°

CORDURA
ADVANCED POLYESTER

SIZE
S-6XL

S M L XL XXL 3XL 4XL 5XL 6XL

JN821
Workwear Jacket - STRONG -

Professional jacket with high quality equipment | Sturdy and durable mixed fabric | Stand-up collar with soft fleece inside | Shoulder part reinforced with CORDURA® | Full-length covered front zip with storm flap | Warm sleevebands inside | Spacious ventilation openings at the back | Side pockets, breast pocket and zipped inner pocket | Breast pocket with flap, mobile phone pocket inside | Reflective details (without protective function/no PPE) at the front and back | Washable at 60 °C, suitable for tumble-drying
Outer fabric (260 g/m²): 65% polyester, 35% cotton | Trimming: 100% polyamide



white/carbon

stone/black

red/black

royal/navy



stone/black



navy/navy

carbon/black

black/carbon

dark-green/black



SIZE
XS-6XL

SIZE
XS-4XL



XS S M L XL XXL 3XL 4XL 5XL 6XL

XS S M L XL XXL 3XL 4XL

JN856
Men's Workwear Fleece Vest - STRONG -

JN855
Ladies' Workwear Fleece Vest - STRONG -

Durable fleece vest in material mix | Easy-care anti-pilling microfleece | Elastic softshell insets in contrasting colour on the side | Concealed zip with chin protection | Stand-up collar | 2 zipped side pockets | JN855: lightly waisted
Outer fabric (280 g/m²): 100% polyester



white/carbon



stone/black



red/black



royal/navy



navy/navy



carbon/black



black/carbon



dark-green/black



stone/black



XS S M L XL XXL 3XL 4XL 5XL 6XL



XS S M L XL XXL 3XL 4XL

JN842
Men's Workwear Fleece Jacket - STRONG -

JN841
Ladies' Workwear Fleece Jacket - STRONG -

Durable fleece jacket in mixed fabrics | Easy-care anti-pilling microfleece | Elastic softshell insets in contrasting colour on sleeves and sides | Concealed zip with chin protection | Stand-up collar | 2 side pockets and zipped sleeve pocket | JN841: lightly waisted
Outer fabric (280 g/m²): 100% polyester



white/carbon

stone/black

red/black

royal/navy



navy/navy

carbon/black

black/carbon

dark-green/black



stone/black

SIZE
XS-6XL



XS S M L XL XXL 3XL 4XL 5XL 6XL

JN864
Men's Knitted Workwear Fleece Half-Zip - STRONG -

Easy-care knitted fleece troyer in material mix | Warm, soft, easy-care fabric in melange look | Outside knitted look, inside roughened, soft and fluffy | Elastic softshell insets on sides, shoulders and sleeves | Stand-up collar with concealed zip with chin cup
Outer fabric (280 g/m²): 100% polyester



white-melange/
carbon stone-melange/black red-melange/black



royal-melange/navy



carbon-melange/
black royal-melange/navy dark-green-melange/
black



XS S M L XL XXL 3XL 4XL 5XL 6XL XS S M L XL XXL 3XL 4XL

JN862
Men's Knitted Workwear
Fleece Jacket - STRONG -

JN861
Ladies' Knitted Workwear Fleece Jacket
- STRONG -

Easy care knitted fleece jacket in material mix | Warm, soft, easy-care fabric in melange look | Outside knitted look, inside roughened soft and fluffy | Elastic softshell insets on sides, shoulders and sleeves | 2 side pockets with concealed zip stand-up collar | Full-length concealed zip with chin cup |
 JN861: lightly waisted
 Outer fabric (280 g/m²): 100% polyester



white-melange/
carbon stone-melange/black red-melange/black



carbon-melange/
black royal-melange/navy dark-green-melange/
black



white-melange/black



NEW



Made with 50%
Organically Grown Cotton
Certified by CU853836



SIZE
XS-4XL

SIZE
XS-6XL

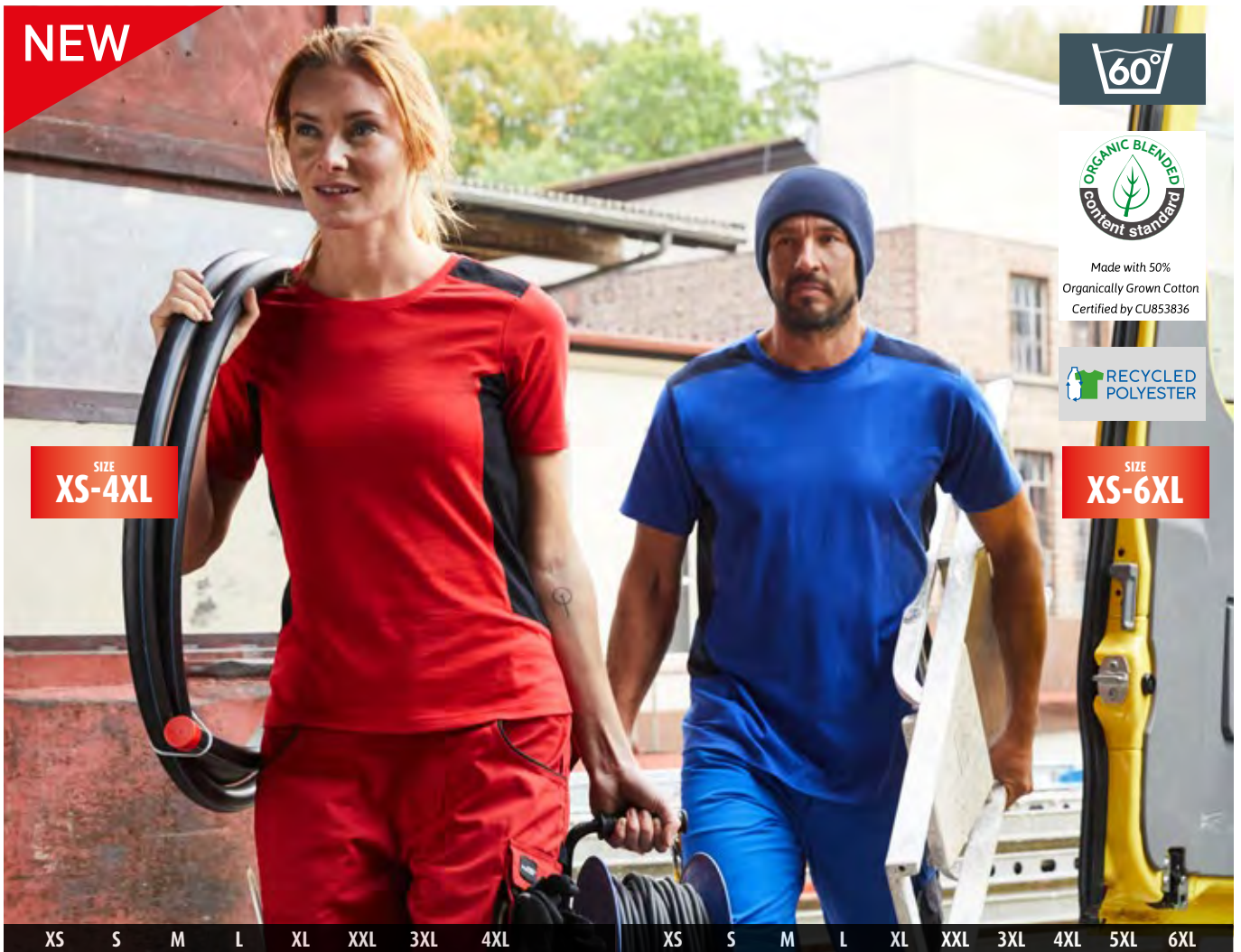

XS S M L XL XXL 3XL 4XL

XS S M L XL XXL 3XL 4XL 5XL 6XL

JN1823
Ladies' Workwear T-Shirt - STRONG -

JN1824
Men's Workwear T-Shirt - STRONG -

Durable, easy care T-shirt with contrasting insets | Material mix of combed, ring-spun organic cotton and recycled polyester for optimum shape retention and washing resistance | Contrasting insets on the side and shoulder | Neck band with elasthane, neck tape | Washable at 60°C, suitable for tumble-drying | JN1823: lightly waisted
Outer fabric (180 g/m²): 50% cotton, 50% polyester (recycled)



white/carbon



stone/black



red/black



royal/navy



navy/navy



carbon/black



black/carbon



dark-green/black



red/black

NEW



SIZE XS-4XL

SIZE XS-6XL

XS S M L XL XXL 3XL 4XL XS S M L XL XXL 3XL 4XL 5XL 6XL

JN1825
Ladies' Workwear Polo - STRONG -

JN1826
Men's Workwear Polo - STRONG -

Durable, easy care polo shirt with contrasting insets | Material mix of combed, ring-spun organic cotton and recycled polyester for optimum shape retention and washing resistance | Contrasting insets on the side and shoulder | Knitted polo collar, neck tape | JN1826: Button placket with 3 buttons | JN1825: Button placket with 4 buttons | Washable at 60°C, suitable for tumble-drying
Outer fabric (200 g/m²): 50% cotton, 50% polyester (recycled)





SIZE
XS-6XL

XS S M L XL XXL 3XL 4XL 5XL 6XL

JN827
Craftsmen T-Shirt - STRONG -

Functional T-shirt | Breathable, moisture-regulating and quick-drying | Light and comfortable | Contrasting piping and insets
Outer fabric (165 g/m²): 100% polyester



SIZE
XS-6XL



XS S M L XL XXL 3XL 4XL 5XL 6XL

JN828 **Craftsmen Poloshirt - STRONG -**

Functional polo shirt | Breathable, moisture-regulating and quick-drying | Light and comfortable | Contrasting piping and insets | Knitted polo collar with contrasting stripes | Button placket with 3 buttons
Outer fabric (165 g/m²): 100% polyester





42 44 46 48 50 52 54 56 58 60 62

JN833
Workwear Pants with Bib - STRONG -

Specialized overalls with functional details | Sturdy, durable mixed fabrics | Elasticated waistband with belt loops | Bib with adjustable, elasticated braces | Knee pad pockets reinforced with CORDURA® | Tearproof triple stitched seams | Pockets, several tool pockets | 2 zipped pockets | Ruler pocket, pen holder, mobile phone pocket | Reflective details (without protective function/no PPE) at the front and back | Washable at 60 °C, suitable for tumble-drying
 Outer fabric (260 g/m²): 65% polyester, 35% cotton | Trimming: 100% polyamide



white/carbon



stone/black



red/black



royal/navy



navy/navy



carbon/black



black/carbon



dark-green/black



black/carbon

NEW

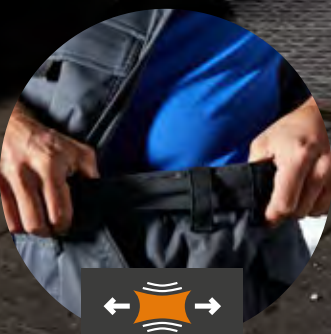
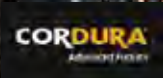

Short	25	26	27	28											
standard	42	44	46	48	50	52	54	56	58	60	62	64	66	68	
long															94 98 102 106 110

JN1833
Workwear Pants with Bib - STRONG -

Specialized workwear pants with bib, with functional details and flexibly adjustable elastic waistband. Sturdy, durable, elastic material mix of recycled polyester, organic cotton and elastane | Elastic waistband with belt loops | Bib with adjustable, elasticated braces, zip pocket at the back | Knee pad pocket reinforced with CORDURA® | Tearproof triple stitched seam | Pockets, several tool pockets | 2 zipped pockets | Ruler pocket, pen holders, mobile phone pocket | Reflective elements (without protective function/no PPE) at the front and at the back | Zips: YKK | Washable at 60°C, suitable for tumble drying
 Outer fabric (260 g/m²): 65% polyester (recycled), 32% cotton, 3% elastane | Trimming: 100% polyamide



white/carbon



stone/black



red/black



royal/navy



navy/navy



carbon/black



black/carbon



dark-green/black



black/carbon

WORK STRONG STYLE



SIZE
42-68

Short					25	26	27	28								
standard	42	44	46	48	50	52	54	56	58	60	62	64	66	68		
long				94	98	102	106	110								

JN832
Workwear Pants - STRONG -

Specialized work pants with functional details | Sturdy, durable mixed fabrics | Elasticated waistband with belt loops | Knee pad pockets reinforced with CORDURA® | Tearproof triple stitched seams | Pockets, several tool pockets | 2 zipped pockets | Ruler pocket, pen holder, mobile phone pocket | Reflective details (without protective function/no PPE) at the front and back | Washable at 60 °C, suitable for tumble-drying
Outer fabric (260 g/m²): 65% polyester, 35% cotton | Trimming: 100% polyamide



white/carbon



stone/black



red/black



royal/navy



carbon/black



navy/navy



carbon/black



black/carbon



dark-green/black

NEW



SIZE
42-64

Short					25	26	27	28					
standard	42	44	46	48	50	52	54	56	58	60	62	64	
long				94	98	102	106	110					

JN1832
Workwear Pants Slim Line - STRONG -

Specialized work pants in slim profile with functional details | Sturdy, durable, elastic material mix of recycled polyester, | organic cotton and elastane | Elastic waistband with belt loops | Knee pad pocket reinforced with CORDURA® | Tearproof triple stitched seam | Pockets, several tool pockets | 2 zipped pockets | Ruler pocket, pen holders, mobile phone pocket | Reflective elements (without protective function/no PPE) at the front and at the back | Zips: YKK

Outer fabric (260 g/m²): 65% polyester (recycled), 32% cotton, 3% elastane | Trimming: 100% polyamide



white/carbon



stone/black



red/black



royal/navy



black/carbon



navy/navy



carbon/black



black/carbon



dark-green/black

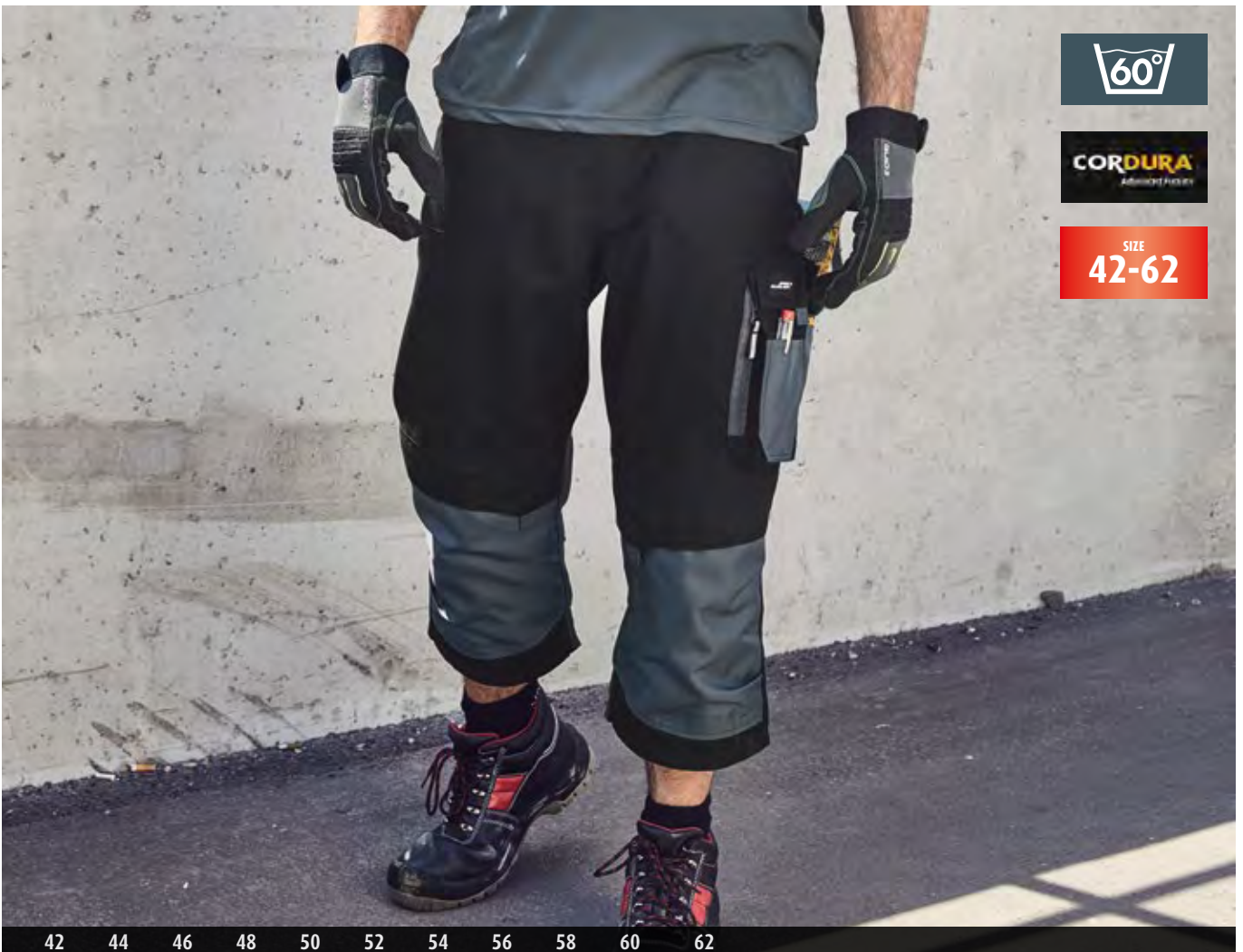

JN834
Workwear 3/4 Pants - STRONG -

Specialized 3/4-pants with functional details | Sturdy, durable mixed fabrics | Elasticated waistband with belt loops | Knee pad pockets reinforced with CORDURA® | Tearproof triple stitched seams | Pockets, several tool pockets | 2 zipped pockets | Ruler pocket, pen holder, mobile phone pocket | Reflective details (without protective function/no PPE) at the back | Washable at 60 °C, suitable for tumble-drying
 Outer fabric (260 g/m²): 65% polyester, 35% cotton | Trimming: 100% polyamide



white/carbon



stone/black



red/black



royal/navy



navy/navy



carbon/black



black/carbon



dark-green/black



black/carbon

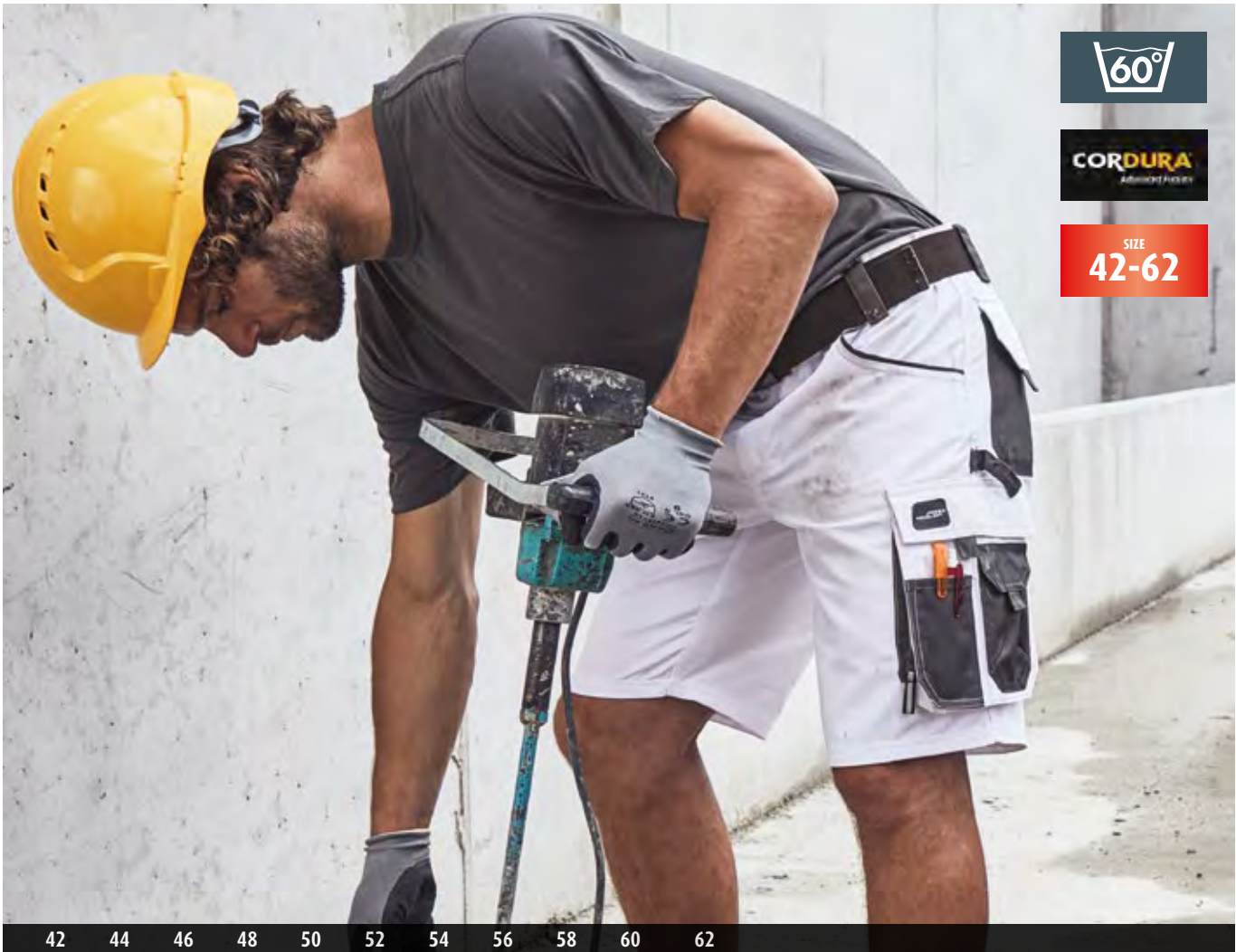

JN835

Workwear Bermudas - STRONG -

Specialized work shorts with functional details | Sturdy, durable mixed fabrics | Pockets reinforced with CORDURA® | Tearproof triple stitched seams | Several tool pockets | 2 zipped pockets | Ruler pocket, pen holder, mobile phone pocket | Washable at 60 °C, suitable for tumble-drying
 Outer fabric (260 g/m²): 65% polyester, 35% cotton | Trimming: 100% polyamide

WORK
STRONG



white/carbon

stone/black

red/black

royal/navy



navy/navy

carbon/black

black/carbon

dark-green/black



white/carbon



S M L XL XXL 3XL

JN025
Worker Polo

Durable and easy-care piqué polo shirt for leisure activities and work | Very durable material composition with polyester and cotton | Knitted polo collar, necktape | Side slits, buttons in matching colour | Twin needle stitching on shoulders, neckline and armlines | Washable up to 60°C, suitable for tumble-drying
Outer fabric (190 g/m²): 65% polyester, 35% cotton



white orange red wine



royal navy black dark-green



S M L XL XXL 3XL

JN920
Men's Round-T Pocket

Classic T-shirt with breast pocket | Combed ring-spun cotton | Round neck with elasthane and necktape | Twin-needle stitching on shoulders, neck and armholes | Sewn-on breast pocket | 40°C washable, shape retaining
Outer fabric (180 g/m²): 100% cotton



white red royal navy



ash grey-heather graphite black dark-green



S M L XL XXL 3XL

JN922
Men's Polo Pocket

Classic polo shirt with pocket | Finely woven piqué | Combed ring-spun cotton | Casual cut with split hem | Ribbed collar and cuffs | Twin-needle stitching on shoulders and armholes | Matching buttons | Breast pocket
Outer fabric (200 g/m²): 100% cotton



white red royal navy



ash grey-heather graphite black dark-green



S M L XL XXL 3XL

JN924
Men's Round Sweat Pocket

High quality sweat shirt with pocket | Brushed inside | Combed ring-spun cotton | Durable twin needle stitching on shoulders, waist, neck and armholes | Cuffs with elasthane | Necktape, half-moon in neck
washable up to 60°C | 3-ply sweat quality
Outer fabric (300 g/m²): 80% cotton, 20% polyester



white red royal navy



grey-heather graphite black dark-green



S M L XL XXL 3XL

JN813 Workwear Vest

Sturdy padded vest | Wind, water and dirt repellent (600 mm water column) | Collar lined with warm fleece | 2 large front pockets | Mobile phone pocket and pen holder on right breast pocket | 2 spacious inside pockets, mobile phone pocket | Extended back | Reflective piping (without protective function/no PPE) on the front and at the back | Zip for decoration at the back and left hand breast pocket
Outer fabric: 100% polyester | Lining: 100% polyamide | Padding: 100% polyester



navy



carbon



black

S M L XL XXL 3XL

JN814 Workwear Pants

Sturdy workwear trousers | Water and dirt repellent (600 mm water column) | Elasticated waist with side inset | 2 side pockets, 2 back pockets | 1 large pocket with reflective tape (without protective function/no PPE) on right thigh | Multiple small pockets and loop for tools | Knee pad pockets
Outer fabric (280 g/m²): 65% polyester, 35% cotton



stone



navy



carbon



black



S M L XL XXL 3XL 4XL

JN810 Workwear Jacket

Durable, padded jacket with detachable sleeves | Wind-, water- and dirt-repellent (600 mm water column) | Detachable sleeves with zip | Inside of collar made of warm fleece | 2 big breast pockets, mobile phone pocket and pencil compartment in right-hand breast pocket | Practical zipped sleeve pocket | 2 spacious inner pockets with additional mobile phone pocket | Knitted bands on sleeves and waist | Reflective piping (without protective function/no PPE) on the sleeves, at the front and at the back | Zip for decoration at the back and at left-hand breast pocket
Outer fabric: 100% polyester | Lining: 100% polyamide | Padding: 100% polyester

WORK



stone/black

red/navy

royal/navy



navy/navy

carbon/black

black/black

dark-green/black



black/black

SIZE
S-3XL



S M L XL XXL 3XL

JN812 Pilot Jacket 3 in 1

3 in 1 jacket in blouson style | Winter jacket, between-seasons jacket and vest in one | Wind-, water- and dirt-repellent (600 mm water column) | Inner vest made of sherpa fleece detachable by zip | Detachable collar made of sherpa fleece, sleeves detachable by zip | 2 big zipped breast pockets with mobile phone pocket, 2 side pockets | Practical zipped sleeve pocket, 2 spacious inner pockets | Vest with 1 inner pocket | Knitted bands on sleeves and waist | Reflective piping (without protective function/no PPE) on shoulders and back | Zip for decoration at the back
Outer fabric: 60% polyester, 40% cotton | Lining: 100% polyester | Padding: 100% polyester



navy

black



35-38 39-41 42-44 45-47

JN212
Worker Socks Cool

Functional socks for ladies and men | Calf-high | Light and thermo-regulating | Flat, pressure-free whipped seam | Elastic, wide cuffs
 Outer fabric: 79% polyamide, 11% polyester, 8% polypropylene, 2% elastane



35-38 39-41 42-44 45-47

JN213
Worker Socks Warm

Functional socks for ladies and men | Calf-high | Warm and thermo-regulating | Flat, pressure-free whipped seam | Elastic, wide cuffs
 Outer fabric: 68% polyester, 18% polyamide, 6% wool, 6% polypropylene, 2% elastane



black/royal



black/red



NEW



one size

MB7139
High Brim Beanie

Classic beanie with extra wide brim | Twin layer knitting | Pleasant to wear due to extreme cap height
Outer fabric: 100% polyacrylic



fire-red navy grey-melange black

NEW

one size

MB7137
Workwear Beanie

Beanie made of recycled polyester | Classic cut | Rib design | Pleasant, soft touch
Outer fabric: 100% polyester (recycled)



dark-royal navy black

WORK
ACCESSORIES



one size



MB6234 6 Panel Workwear Cap - SOLID -

High-quality 6 panel cap with reflective elements (without protective function/no PPE) | Recycled polyester | 6 embroidered ventilation holes | 6 decorative stitching lines on the peak | Laminated front panels | Pleasant to wear thanks to padded sweatband | Clip adjuster in mat silver with metal eyelet

Outer fabric: 100% polyester (recycled)

Outer fabric: 100% polyester (recycled) (black)



red

dark-royal

navy

carbon

black

olive

one size



MB6235 6 Panel Workwear Cap - COLOR -

6 panel cap with sun protection | Hard-wearing fabric | 6 embroidered ventilation holes | 6 decorative stitching lines on the peak | Laminated front panels | Pleasant to wear thanks to padded sweatband | Clip adjuster in mat silver with metal eyelet

Outer fabric: 100% polyester



white

red

royal

turquoise

navy

grey

carbon

black

lime-green

dark-green

olive

one size



MB7141 Reflective Beanie

Classic knitted beanie with a reflective stripe on the brim (without protective function / no PPE) | Twin-layer knitting

Outer fabric: 100% polyacrylic



bright-yellow/
silver

bright-orange/
silver

navy/silver

black/silver



WORK
ACCESSORIES

one size

MB6574

6 Panel Craftsmen Cap - STRONG -

6 Panel sandwich cap in sturdy workwear style | Design elements in the style of JAMES & NICHOLSON workwear 'STRONG' on peak and rear panel | Sturdy fabrics | Unbrushed Surface | 6 embroidered ventilation holes in contrasting colour | Laminated front panels | Padded sweatband | Metal buckle in mat silver with press stud and metal eyelet
Outer fabric: 100% cotton



white/carbon/black

red/black/white

navy/navy/white

black/carbon/white

dark-green/black/white

one size

MB7121

Knitted Fleece Workwear Beanie - STRONG -

Knitted beanie in melange look | Outside: Knitted look | Inside and wide trimming on the outside: roughened - soft and fluffy
Outer fabric: 100% polyester



white-melange/carbon



stone-melange/black



red-melange/black



carbon-melange/black



royal-melange/navy



dark-green-melange/black

one size

MB6621

6 Panel Workwear Cap - STRONG -

High-quality 6 panel cap | Durable, hard-wearing mixed material | 6 embroidered ventilation holes | 6 decorative stitching lines on the peak | Laminated front panels | Pleasant to wear due to padded sweatband | Clip fastener in mat silver with metal eyelet
Outer fabric: 65% polyester, 35% cotton



white

stone

red

royal

atlantic

navy

carbon

black

dark-green

NEW



one size

MB6242 Function Hat with Neck Guard

Functional hat with extra long neck guard | Wind- and water-repellent micro fibre fabric | Soft mesh | Lightly lined brim | Pleasant to wear | Size-adjustment by elastic cord | One size fits all: 55-60 cm
Outer fabric: 100% polyester



navy

black

olive

NEW



one size

MB6243 6 Panel Cap with Neck Guard

6 panel cap with extra long neck guard | Durable fabric | 6 decorative stitching lines on the peak | Pleasant to wear due to a padded sweatband | Size-adjustment by elastic cord | One size fits all: 55-60 cm
Outer fabric: 100% polyester



red

royal

navy

grey

carbon

black

dark-green

NEW



one size

MB7317 X-Tube Signal

Multifunctional tube fabric that can be worn in 12 different ways | 25 x 50 cm | With reflective stripes | Without protective function / No PPE
Outer fabric (120 g/m²): 100% polyester



neon-yellow



neon-orange



S-XXL

140-164

JN200
Safety Vest

JN200K
Safety Vest Junior

Safety Vest, suitable for print | One size S-XXL for adults | One size 140-164 for children | Fluorescent material with reflective stripes | EN ISO 20471 : 2013 class 2 | Hook and loop fastener | Vest can be packed into a separate bag
Outer fabric: 100% polyester



fluorescent-yellow



fluorescent-orange



one size

one size

JN815
Safety Vest Adults

JN815K
Safety Vest Kids

Safety vest, suitable for print | One size S-XXL for adults | One size 140-164 for children | Reflective tape across the front and back | Hook and loop fastener | EN ISO 20471 : 2013 class 2
Outer fabric: 100% polyester

WORK
ACCESSORIES



fluorescent-yellow



fluorescent-orange

HATS
SCARVES

SUMMER
HATS &
Scarves





SUMMER HATS
& SCARVES

Hats



S/M L/XL

MB6705
Summer Hat

Light summer hat with decorative cord | High-quality, supple material | Width of brim: 4 cm | Pleasant to wear thanks to elastic sweatband
Outer fabric: 100% paper



denim/sand



sand/brown



caramel/
brown

S/M L/XL



MB6702 Flexible Hat

Flexible summer hat with contrasting embroidery | High-quality elastic material | Width of brim: 5 cm | Comfortable thanks to elastic sweatband | Sizes: S/M = 56 cm, L/XL = 58 cm
Outer fabric: 100% paper



straw/navy



navy/straw



nougat/straw

S/M L/XL



MB6703 Trendy Summer Hat

Trendy hat with fashionable brim with fringe | Elaborate wicker look
Incorporated contrasting hatband | Width of brim: 5 cm
Comfortable thanks to elastic sweatband
Sizes: S/M = 56 cm, L/XL = 58 cm
Outer fabric: 100% paper



straw/orange



denim/sand



caramel/black

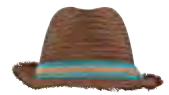

nougat/
turquoise

S/M L/XL



MB6704 Summer Hat

Stylish hat in elaborate crochet look with contrasting cord | Width of brim: 6 cm | Comfortable thanks to elastic sweatband
Sizes: S/M = 56 cm, L/XL = 58 cm
Outer fabric: 100% paper



navy/sand



natural/brown



black/brown



brown/sand

S/M L/XL



MB6599
Traveller Hat

Stylish light summer hat | Hat band attached only at the centre back, suitable for decoration | Rips-hatband - Width: 3.5 cm
Brim - Width: 7 cm | Pleasant to wear thanks to elastic sweatband
Sizes: S/M = 56 cm, L/XL = 58 cm
Outer fabric: 100% paper | Hatband: 100% polyester



straw/red



caramel/black



nougat/
lime-green

S/M L/XL



MB6597
Urban Hat

Hat in casual summer look | Wicker look | Hat band attached only at the centre back, suitable for decoration | Rips-hatband - Width: 3 cm
Brim - Width: 5 cm | Pleasant to wear thanks to elastic sweatband
Sizes: S/M = 56 cm, L/XL = 58 cm
Outer fabric: 100% paper | Hatband: 100% polyester



white/black



straw/brown



caramel/navy



nougat/
off-white

S/M L/XL



MB6598
Summer Style Hat

Trendy hat in elaborate wicker look | Hat band attached only at the centre back, suitable for decoration | Rips-hatband - Width: 3 cm | Brim - Width: 4 cm | Pleasant to wear thanks to elastic sweatband
Sizes: S/M = 56 cm, L/XL = 58 cm
Outer fabric: 100% paper | Hatband: 100% polyester



straw/olive



caramel/
turquoise



nougat/
grenadine

MB6700 Melange Hat

Hat in fresh melange summer colours | Elaborate wicker look | Flexible, high-quality material | Incorporated, one-coloured hatband look | Width of brim: 4 cm | Pleasant to wear due to elastic sweatband
Outer fabric: 100% paper



navy-melange



natural-melange



grey-melange

MB6564 Street Style

Stylish summer streetwear hat with wide contrasting hatband | Padded, fast-drying polyester sweatband | Sizes: S/M = 56 cm, L/XL = 58 cm
Material: 100% paper | Hatband: 65% cotton, 35% polyester



red/dark-grey

fuchsia/
lime-green

denim/denim



navy/white

light-grey/
yellow

natural/navy



grey/green



black/orange

black/
light-grey

sand/brown

beige-
melange/
brownbrown/
turquoise

MB6625
Promotion Hat

Light hat in numerous colour shades | Honeycomb design | Without hatband, matching hatband MB6626 for individual combination options
Brim: width 4.5 cm, with trim tape | Pleasant to wear due to woven sweatband | One size fits all (58 cm)
Outer fabric: 100% polyester



MB6626
Ribbon for Promotion Hat

Hatband in various colours | Width: 2.5 cm
Matching Promotion Hat MB6625
Outer fabric: 100% polyester





for example:
plastic bottles



crushing, cleaning,
melting



yarn



fabric



product

made from

-10-



PET bottles

RECYCLED POLYESTER

PET BOTTLES ARE RECYCLED TO CREATE A NEW FASHION

Plastic bottles collected in the sea are crushed, melted down and spun to yarn again, which is sometimes completely integrated into the production. Thus for producing the workwear cap MB6234 about 3 half-litre bottles are recycled and for the new sport T-shirt JN519 even 25.



APPROVED

by **LABTECH** ID123987



MB7315 Summer Scarf

Super size unisex scarf | Light cool fabric | Rolled edges on two sides, two sides with elegant and sporty | fringe
Outer fabric: 100% polyester (recycled)



red



bright-blue



navy



light-grey



black



MB7316 Summer Loop

Fashionable loop scarf | Soft and pleasant to wear | Light, transparent fabric | Rolled edges | Measurements: 82 x 65 cm
Outer fabric: 100% polyester (recycled)



light-yellow



light-berry



mint



black





MB7311
Bright-coloured Scarf

Light scarf with fashionable jacquard pattern | Soft and pleasant to wear
Bright contrasting stripes at the scarf ends | Rolled hems on the longitudinal edges | Fine fringe at the scarf ends
Measurements: 180 x 63 cm
Outer fabric (50 g/m²): 80% cotton, 20% polyester



bright-yellow/natural bright-pink/natural bright-orange/natural bright-blue/natural



Made with 100%
Organically Grown Cotton
Certified by CU853836

MB7312
Bio Cotton Scarf

Pleasantly warm cotton scarf | Short, fine fringe along the edges of the scarf | Fashionable colourways | Measurements: 180 x 50 cm
Outer fabric (65 g/m²): 100% cotton



chili/natural denim/natural olive/natural



MB7310
Structured Summer Scarf

Light summer scarf with elaborate weave pattern | Soft and pleasant to wear | Rolled hems on the longitudinal edges | Fine fringe at the scarf ends | Measurements: 180 x 70 cm
Outer fabric (70 g/m²): 100% viscose



flame denim light-grey black olive

MB6404 Cotton Scarf

Fashionable scarf with decorative border along the edge | Effective look
Soft and pleasant to wear | Measurements: 170 x 70 cm
Outer fabric (50 g/m²): 100% cotton



white



soft-pink



red



coral



navy



grey



black



soft-green

MB6400 Traditional Bandana

Multifunctional square bandana scarf with print in traditional costume look | Bandana in traditional costume look
Outer fabric (77 g/m²): 100% cotton



pink



red/white



sky-blue



royal/white



lime-green



one size

MB6569
Summer Breeze

Super-size unisex scarf | Light summer fabric | Rolled hem on 2 sides and smart casual fringe on 2 sides | Size: 190 x 77 cm
Outer fabric: 80% polyester, 20% cotton



acid-yellow



burnt-orange



navy



natural



black



MB6577
Heather Summer Beanie

Casual streetwear beanie | Trendy oversize look | Fresh colour blend
 Fine single-jersey
 Outer fabric: 65% polyester, 35% cotton |
 Lining: 65% polyester, 35% cotton



yellow-
melange/
dark-grey

orange-
melange/
dark-grey

red-melange/
dark-grey

wine-
melange/
dark-grey

turquoise-
melange/
dark-grey

blue-melange/
dark-grey

grey-heather/
dark-grey

black-
melange/
dark-grey

green-
melange/
dark-grey

MB6578
Heather Summer Loop-Scarf

Urban-style loop-scarf | Casual fit | Fresh colour blend
 Fine single-jersey
 Outer fabric: 65% polyester, 35% cotton



yellow-
melange

orange-
melange

red-melange

wine-melange

turquoise-
melange

blue-melange

grey-heather

black-melange

green-
melange

COTTON CAPS
SANDWICH CAPS
MILITARY CAPS
MESH & FLAT PEAK
ELASTIC FIT
FLEXFIT
WORK
KIDS
PROMO
SPORTS
CAPS2PRINT

CAPS



CAPS

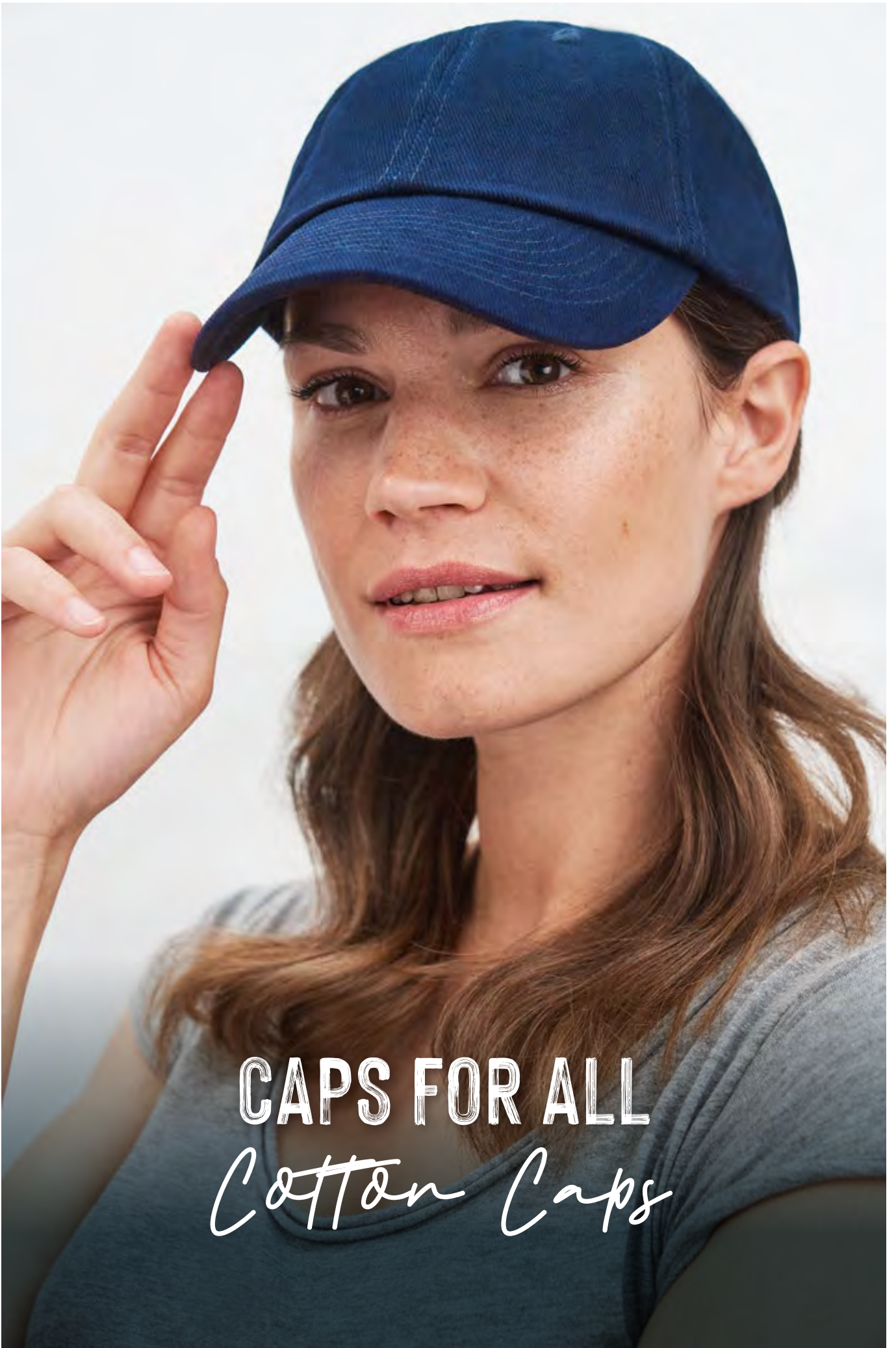

CAPS FOR ALL
Cotton Caps

one size



Made with 100%
Organically Grown Cotton
Certified by CU853836



MB6236 6 Panel Cap Bio Cotton

6 panel cap with unbrushed surface | 6 embroidered ventilation holes | 6 decorative stitching lines on the peak | Laminated front panels | Pleasant to wear thanks to the lined satin sweatband | Hook and loop fastener

Outer fabric: 100% cotton (organic cotton)



one size



Made with 100%
Organically Grown Cotton
Certified by CU853836



MB6237 5 Panel Cap Bio Cotton

5 panel cap with unbrushed surface | 4 embroidered ventilation holes | 6 decorative stitching lines on the peak | Laminated front panel | Pleasant to wear thanks to the lined satin sweatband | Hook and loop fastener

Outer fabric: 100% cotton (organic cotton)



one size



Made with 100%
Organically Grown Cotton
Certified by CU853836



MB6238 5 Panel Sandwich Cap Bio Cotton

5 panel cap with unbrushed surface | 4 embroidered ventilation holes | 6 decorative stitching lines on the peak | Laminated front panel | Pleasant to wear thanks to the lined satin sweatband | Hook and loop fastener

Outer fabric: 100% cotton (organic cotton)





MB6126
6 Panel Softlining Raver Cap

High-quality 6 panel cap with light lamination - easy to embroider on | 6 embroidered ventilation holes | 8 decorative stitching lines on the peak | Front panels lightly laminated | Padded satin sweatband | Metal buckle in mat silver with press stud and embroidered eyelet | Heavy brushed cotton
 Outer fabric: 100% cotton



MB6128
6 Panel Raver Cap Laminated

Classic 6 panel cap | 6 embroidered ventilation holes | 8 decorative stitching lines on the peak | Laminated front panels | Padded satin sweatband | Metal buckle in mat silver with press stud and embroidered eyelet | Heavy brushed cotton
 Outer fabric: 100% cotton





one size

MB6111 6 Panel Raver Cap

Classic allround cap in many colour combinations | 6 embroidered ventilation holes | 8 decorative stitching lines on the peak | Low-profile | Padded satin sweatband | Matching children's cap ref. MB7010 | Colour black also available in headsize 60 cm | Also available with sandwich, see ref. MB6112 | Metal buckle in mat silver with press stud and embroidered eyelet | Heavy brushed cotton
Outer fabric: 100% cotton



white yellow gold-yellow orange pink signal-red wine



purple sky-blue aqua royal turquoise navy light-grey light-grey/black



dark-grey graphite black black/charcoal black 60 cm beige beige/dark-green dark-brown



lime-green fern-green dark-green green light-khaki/navy light-khaki/black olive olive/beige

CAPS
COTTON CAPS

MB6223
6 Panel Heavy Brushed Cap

Classic 6 panel cap | 6 embroidered ventilation holes | 8 decorative stitching lines on the peak | Low-profile | Padded satin sweat band | Size adjustment with 'click & snap' fastener | Heavy brushed cotton
 Outer fabric: 100% cotton



white



orange



signal-red



royal



navy



dark-grey



carbon



black



lime-green



dark-green



light-khaki



olive

MB6224
6 Panel Flat Peak Laminated Cap

6 panel cap with flat peak | 6 embroidered ventilation holes | 8 decorative stitching lines on the peak | Laminated front panels | Lower peak in classic green | Padded satin sweatband | Size adjustment by 'click & snap' fastener | Heavy brushed cotton
 Outer fabric: 100% cotton

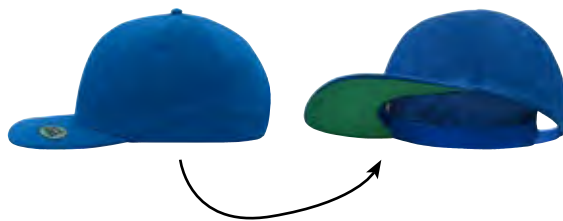

red/green



royal/green



navy/green



graphite/green



black/green



dark-khaki/
green

MB6230
6 Panel Corduroy Sandwich Cap

Sandwich cap in numerous colours | 6 embroidered ventilation holes | 8 decorative stitching lines on the peak | Laminated front panels | Lined satin sweatband | Clip adjuster in mat silver with metal eyelet |
 Corduroy
 Outer fabric: 100% cotton



red/navy



navy/red



light-grey/
black



dark-grey/
light-grey



black/
light-grey



dark-green/
light-grey

MB6232
6 Panel Corduroy Cap

Classic 6 panel cap | 6 embroidered ventilation holes | 8 decorative stitching lines on the peak | Laminated front panels | Lined satin sweatband | Clip adjuster in mat silver with metal eyelet | Corduroy
 Outer fabric: 100% cotton



navy



dark-grey



black



olive-brown



dark-green

MB016
6 Panel Cap Laminated

Classic cap with laminated front panels | 6 embroidered ventilation holes | 8 stitching lines on the peak | Padded satin sweatband | Clip fastener with silver buckle and embroidered eyelet | Super heavy brushed cotton
 Outer fabric: 100% cotton



MB018
6 Panel Cap Low-Profile

Classic 6 panel cap with close-fitting front panels | 6 embroidered ventilation holes | 6 stitching lines on the peak | Padded satin sweatband | Clip fastener with brass buckle and embroidered eyelet | Super heavy brushed cotton
 Outer fabric: 100% cotton





MB9412
5 Panel Cap

Classic 5 panel cap made of heavy brushed cotton | Clip fastener in shiny silver with embossed myrtle beach logo and metal eyelet | 4 embroidered ventilation holes | 6 decorative stitching lines on the peak | Padded satin sweat band
Outer fabric: 100% cotton



white



orange



signal-red



royal



pacific



navy



light-grey



dark-grey



black



dark-khaki



fern-green



dark-green



light-khaki



MB609
Turned 6 Panel Cap Laminated

Original cap with turned panels, all the same size | 3 embroidered ventilation holes | 6 stitching lines on the peak | Laminated front panels
Padded satin sweatband | Clip fastener in mat silver with metal eyelet | Super Heavy brushed cotton
Outer fabric: 100% cotton



gold-yellow



orange



red



royal



navy



light-grey



dark-grey



black



dark-khaki



lime-green



dark-green



MB6212
6 Panel Brushed Sandwich Cap

6 panel sandwich cap with brushed surface | 6 embroidered ventilation holes | 3 decorative stitching lines on the peak | Laminated front panels | Padded satin sweatband | Hook and loop fastener | Brushed cotton
 Outer fabric: 100% cotton



MB6541
Light Brushed Sandwich Cap

High-quality light and soft 6 panel sandwich cap | 6 embroidered eyelets | 6 decorative stitching lines on the peak | Laminated front panels | Satin padded sweatband | Clip fastener in mat silver with metal eyelet | Brushed cotton
 Outer fabric: 100% cotton





MB6117
5 Panel Cap

5 panel cap with unbrushed surface | 4 embroidered ventilation holes | 6 stitching lines on the peak | Laminated front panel | Padded satin sweatband | Hook and loop fastener
Outer fabric: 100% cotton



MB6118
Brushed 6 Panel Cap

Classic 6 panel cap with brushed surface | 6 embroidered ventilation holes | 6 stitching lines on the peak | Laminated front panels | Padded satin sweatband | Hook and loop fastener
Outer fabric: 100% cotton



one size



MB6112 6 Panel Raver Sandwich Cap

Classic allround cap with contrasting sandwich | 6 embroidered ventilation holes | 8 decorative stitching lines on the peak | Low-profile | Padded satin sweatband | Also available without sandwich, see ref. MB6111 | Metal buckle in mat silver with press-stud and embroidered eyelet | Heavy brushed cotton
Outer fabric: 100% cotton



white/orange	white/aqua	white/turquoise	white/navy	white/lime-green	gold-yellow/signal-red	orange/white	pink/white	signal-red/gold-yellow
turquoise/white	navy/white	dark-grey/white	graphite/aqua	black/white	black/orange	black/beige	lime-green/white	dark-green/beige

one size



MB6526 5 Panel Sandwich Cap

Sandwich cap in a multitude of colour combinations | 6 embroidered eyelets | 6 stitching lines on the peak | Laminated front panels | Padded cotton sweatband | Clip fastener in mat silver with metallic eyelet
Outer fabric: 100% cotton



gold-yellow/navy	orange/white	red/white	royal/white	navy/white	navy/red	navy/red/navy	
navy/beige/navy	light-grey/black	light-grey/black/light-grey	black/orange	black/red	black/light-grey	beige/navy/beige	lime-green/white



one size

MB024
6 Panel Sandwich Cap

Sandwich cap in a multitude of colour combinations | 6 embroidered ventilation holes | 6 stitching lines on the peak | Front panels laminated | Padded satin sweatband | Clip fastener with brass buckle and embroidered eyelet | Super heavy brushed cotton
Outer fabric: 100% cotton



CAPS
SANDWICH CAPS



MB6502
5 Panel Two Tone Cap

5 panel cap with contrasting stripes on the peak | 4 embroidered ventilation holes | 4 decorative stitching lines on the peak | Laminated front panel | Padded satin sweatband | Hook and loop fastener
Outer fabric: 100% cotton



MB601
6 Panel Groove Cap

6 panel cap | 6 embroidered ventilation holes | 4 dynamic contrasting stripes on the peak | Laminated front panels | Padded satin sweatband | Clip fastener in mat silver with embroidered eyelet | Super heavy brushed cotton
Outer fabric: 100% cotton



MB6197
6 Panel Double Sandwich Cap

Trendy 6 panel cap with double sandwich | 6 embroidered ventilation holes | 6 decorative stitching lines | Contrasting lower peak | Laminated front panels | Padded satin sweatband | Clip buckle in mat silver with contrasting piping and embroidered eyelet | Heavy brushed cotton
Outer fabric: 100% cotton



MB049
Half-Pipe Sandwich Cap

6 panel cap with special three-coloured sandwich | 6 embroidered ventilation holes | Laminated front panels | Padded satin sweatband | Clip fastener with buckle in mat silver and embroidered eyelet | Super heavy brushed cotton
Outer fabric: 100% cotton



MB038
Racing Cap

High-quality 6 panel cap in attractive racing look | 6 embroidered ventilation holes | With lavish embroidery | Laminated front panels | Padded satin sweatband | Clip fastener with buckle in mat silver and embroidered eyelet | Super heavy brushed cotton
Outer fabric: 100% cotton



red



black

MB6121
6 Panel VIP Cap

Special cap with embroidery „oak leaves“ in lurex on the peak | 6 embroidered ventilation holes | Laminated front panels | Padded satin sweatband | Metal buckle with press stud and embroidered eyelet | Super heavy brushed cotton
Outer fabric: 100% cotton



red



navy



black



MB6506
6 Panel Turbo Piping Cap

High- quality 6 panel cap in a number of colourways | 6 embroidered ventilation holes | Lavish contrasting insets and piping all around the cap | Laminated front panels | Padded satin sweatband | Clip fastener with metal eyelet | Super heavy brushed Cotton
 Outer fabric: 100% cotton



red/navy/
light-grey



royal/white/
light-grey



navy/white/
light-grey



light-grey/
dark-grey/
black



black/
gold-yellow/
light-grey



black/
dark-grey/
light-grey



beige/black/
dark-grey



green/
gold-yellow/
light-grey



MB6560
5 Panel Racing Cap Embossed

Lavish 5 panel cap in racing design | Front panel, side insets and fastener embossed with fine checkerboard pattern | Decorative piping on peak, along side and back panels and on fastener | 6 embroidered ventilation holes | Padded satin sweatband | Hook and loop fastener | Brushed cotton
 Outer fabric: 100% cotton | Embossed parts: 100% polyester



red/black/
white



black/black/
white



black/black/
red



MB135
Club Cap

Lavish 6 panel cap in trendy colour combinations | 6 embroidered ventilation holes | Laminated front panels | Padded satin sweatband | Hook and loop fastener | Brushed cotton
Outer fabric: 100% cotton



white/red/
black



yellow/black/
white



light-pink/
pink/white



light-pink/
light-blue/
white



navy/red/
white



navy/
light-blue/
white



light-grey/
black/white



black/red/
white



black/
light-grey/
white



khaki/navy/
white



MB6501
6 Panel Piping Cap

Brushed 6 panel cap | Peak with border and piping in contrasting colour | 6 embroidered ventilation holes | Laminated front panels | Padded satin sweatband | Hook and loop fastener | Brushed cotton
Outer fabric: 100% cotton



gold-yellow/
navy



red/white



burgundy/
beige



royal/white



navy/white



navy/red



grey/black



black/white



black/red



brown/orange



green/white



MB6203
6 Panel Polyamide Cap

Casual low-profile style | Elaborate contrasting insets and adjusting band | Sandwich peak | 4 graphite-coloured metal eyelets | Pleasant to wear due to padded sweatband | High-quality clip-fastener in graphite grey with embossed myrtle beach logo and metal eyelet
 Outer fabric: 100% polyamide



indian-red/
black



navy/white



silver/black



mid-grey/wine



charcoal/
dark-royal



black/silver



olive/black



MB6227
6 Panel Camouflage Cap

High-quality 6 panel cap in camouflage design | Laminated front panels | Padded sweatband | Size adjustment by 'click & snap' adjuster
 Outer fabric: 100% polyester | Outer fabric 2: 100% cotton



denim/black



grey/black



olive/black



MB095
Military Cap

Trendy cap in military style made of durable cotton fabric | 4 metal eyelets on the sides | Matching children's cap ref. MB7018 | Padded cotton sweat band | Hook and loop fastener
Outer fabric: 100% cotton



white



orange



red



navy



dark-grey



black



dark-brown



anthracite



dark-green



khaki



olive



MB6555
Military Sandwich Cap

Sandwich cap in military style made of durable cotton canvas | 4 lateral metal eyelets | Padded cotton sweatband | Hook and loop fastener
Outer fabric: 100% cotton



navy/white



dark-grey/
navy



black/red



black/
dark-grey



anthracite/
white



khaki/
dark-green



olive/red



S/M L/XL

MB6231 Captain's Cap

Stylish cap in retro look | Short, slightly curved peak | Pleasant to wear thanks to cotton sweatband | Sizes: S/M = 56/57 cm, L/XL = 58/59 cm
Outer fabric: 100% polyester | Lining: 100% cotton

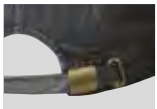

navy



black

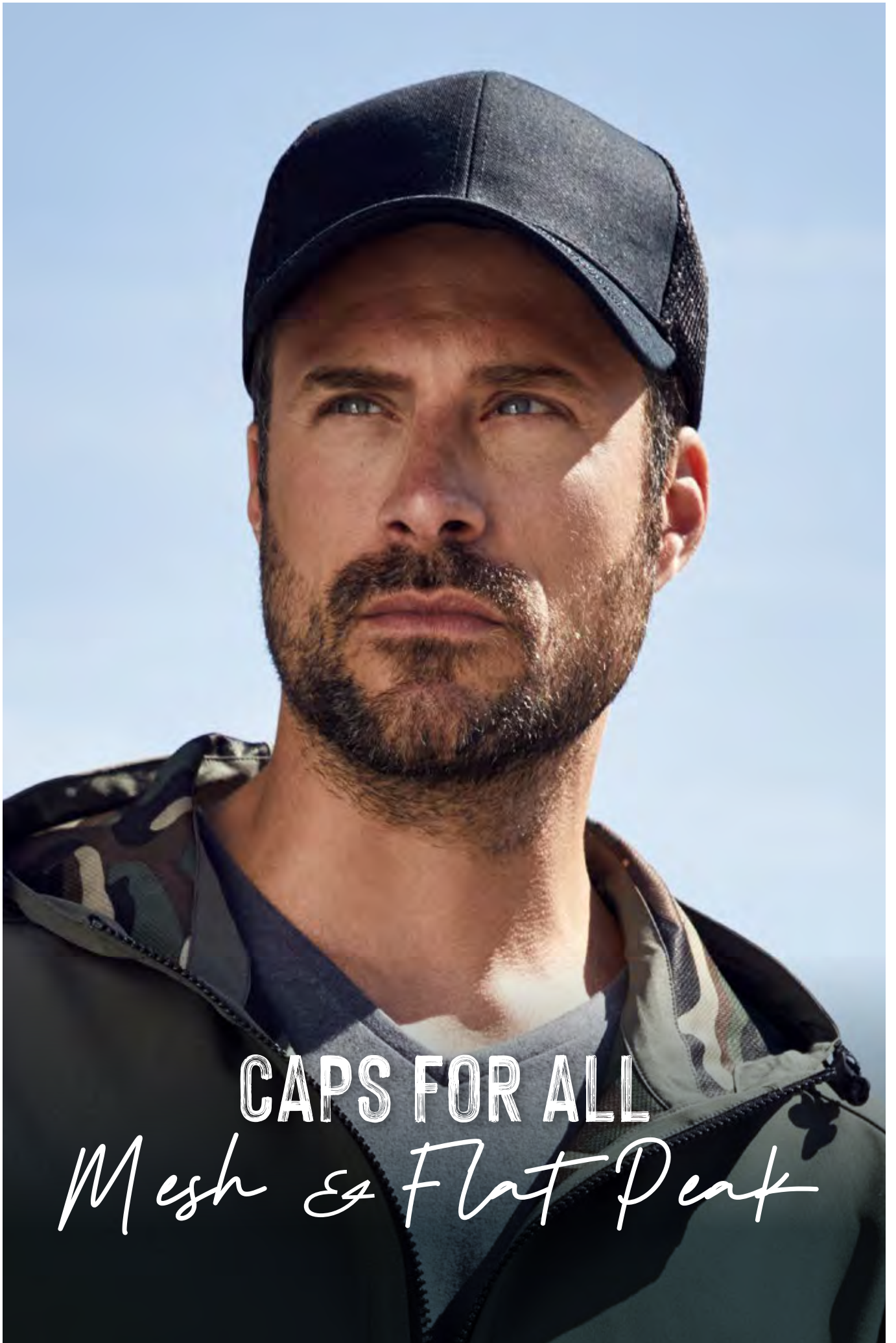

CAPS FOR ALL

Mesh & Flat Peak

NEW



one size

MB6244 6 Panel Mesh Cap Mélange

Stylish mesh cap in modern mélange look | 8 decorative stitching lines on the peak | Laminated front panels | 2 embroidered ventilation holes on the front panels | Pleasant to wear due to a lined sweatband | Size adjustment by 'click & snap' adjuster
Outer fabric: 100% polyester



white/
grey-melange/
black



navy-
melange/
white



grey-melange/
black



brown-
melange/black

CAPS
MESH & FLAT PEAK



MB6239
6 Panel Mesh Cap

Trendy 6 panel mesh cap made of polycotton | Numerous colourways | 8 decorative stitching lines on the peak | 2 embroidered ventilation holes on the front panels | Lined satin sweatband | ,click & snap' fastener for size adjustment
Outer fabric: 65% polyester, 35% cotton | Mesh: 100% polyester



white/white



white/red



white/royal



white/navy



white/black



white/
dark-green



red/red



navy/navy



navy/navy/
white



black/black



black/black/
dark-grey



dark-green/
dark-green



MB6240
6 Panel Flat Peak Cap

Trendy 6 panel mesh cap with a flat peak made of polycotton | 8 decorative stitching lines on the peak | 2 embroidered ventilation holes on the front panels | Lined satin sweatband | ,click & snap' fastener for size adjustment
Outer fabric: 65% polyester, 35% cotton | Mesh: 100% polyester



white/white



white/red



white/royal



white/navy



white/black



white/
dark-green



red/red



navy/navy



navy/navy/
white



black/black



black/black/
dark-grey



dark-green/
dark-green



MB6221
Seamless OneTouch Cap

High-quality cap with seamless, pre-formed crown | 2 embroidered ventilation holes at the front | Laminated front | 6 decorative stitching lines on the peak | Elastic sweatband for a perfect fit | Fully closed back panel | Breathable 3D mesh fabric |
 Sizes: S/M = 56/57 cm, L/XL = 58/59 cm
 Outer fabric: 100% polyester



white



red



navy



graphite



black

one size



MB6222
Seamless OneTouch Flat Peak Cap

High-quality cap with seamless, pre-formed crown | Laminated at the front | 8 decorative stitching lines on the peak | Elastic sweatband for a perfect fit | Size adjustment with 'click & snap' adjuster | Breathable 3D mesh fabric |
 Outer fabric: 100% polyester



white



red



navy



graphite



black



MB6233
Seamless Mesh Cap

High-quality cap with seamless, pre-formed crown | Laminated front area | Breathable 3-D mesh on crown | 6 decorative stitching lines on the peak | Elastic sweatband for a perfect fit | ‚click & snap‘ fastener for size adjustment
Outer fabric: 90% polyamide, 10% elastane | Outer fabric 2: 100% cotton | Mesh: 100% polyester



white/black



red/black



royal/black



navy/black



graphite/black



black/black



MB6216
6 Panel Air Mesh Cap

High-quality 6 panel cap with unbrushed surface | 6 decorative stitching lines on peak | Laminated front panels | Breathable 3D mesh fabric at back panels | Padded sweatband | Hook and loop fastener
Outer fabric: 50% cotton, 50% polyester



white



red



magenta



royal



navy



light-grey



dark-grey



black



neon-green



MB6550
5 Panel Retro Mesh Cap

5 panel mesh cap with retro style cord on peak | 6 decorative stitching lines on the peak | Padded cotton sweatband | Size adjustment by ,click & snap' fastener

Outer fabric: 100% polyester



MB6229
6 Panel Mesh Cap

Classic 6 panel cap with contrasting seams | 2 embroidered ventilation holes | 6 contrasting decorative stitching lines on the peak | Contrasting decorative stitching lines on all panels | Laminated front panels | Lined satin sweatband | Size adjustment by ,click & snap' fastener | Side and back panels made of soft mesh fabric | Unbrushed surface on peak and front panels

Outer fabric: 100% cotton | Outer fabric 2: 100% polyester





one size

MB070
5 Panel Polyester Mesh Cap

Trendy 5 panel mesh cap in many colour combinations | 6 stitching lines on the peak | Fashion sweatband | Matching children's cap ref. MB071 |
Size-adjustment by 'click & snap' fastener
Outer fabric: 100% polyester





MB6207
5 Panel Flat Peak Cap

5 panel mesh cap with flat peak | 6 decorative stitching lines on peak | Padded cotton sweat band | Peel-off sticker on the peak | ,Click & snap' fastener for size adjustment
Outer fabric: 100% polyester



MB6211
5 Panel Soft Mesh Flat Peak

Trendy cap with flat peak and extra soft mesh | 5 decorative stitching lines on peak | Padded cotton sweat band | Detachable sticker on the peak | ,Click & snap' fastener for size adjustment
Outer fabric: 100% polyamide



MB6632
5 Panel Mesh Cap Camouflage

Urban cap with elaborate camouflage details | Flat peak with sticker and 6 decorative stitching lines | 5 panels | Laminated front panel | Pleasant to wear due to padded sweatband | Size-adjustment by ,click & snap' fastener
Outer fabric: 100% polyester



one size



MB6636 Pro Cap Mesh 5 Panel

Stylish mesh cap with sandwich | Hip shape ‚High Profile‘ | Flat peak with sticker and 6 decorative stitching lines | 5 panels | Laminated front panel | Pleasant to wear due to padded sweatband | Size-adjustment by ‚click & snap‘ fastener
Outer fabric: 100% polyester



white/black



navy/white



light-grey/
navy



grey/black



black/red



black/
light-grey

one size



MB6508 5 Panel Flat Peak Cap

5 panel mesh cap with flat peak | 6 decorative stitching lines on the peak | Padded cotton sweatband | Peel-off sticker on the peak | Size adjustment by ‚click & snap‘ fastener
Outer fabric: 100% polyester



white



gold-yellow



red



royal



navy



black



green

one size



MB6635 Pro Cap Mesh 6 Panel

Stylish mesh cap with sandwich | Hip shape ‚High Profile‘ | Flat peak with sticker and 6 decorative stitching lines | 6 panels | Laminated front panels | Pleasant to wear due to padded sweatband | Size-adjustment by ‚click & snap‘ fastener
Outer fabric: 100% polyester



white/
magenta



navy/white



light-grey/
black



black/red



black/
light-grey



black/charcoal

one size



MB6509 6 Panel Flat Peak Cap

6 panel mesh cap with flat peak | 6 decorative stitching lines on the peak | 6 embroidered ventilation holes | Padded cotton sweatband | Peel-off sticker on the peak | Size adjustment by ,click & snap' fastener | Super heavy brushed cotton
Mesh: 100% polyester | Peak and front panels: 100% cotton



one size



MB6624 6 Panel Denim Pro Cap

Stylish 6 panel cap in ,High Profile' look | Flat peak with 6 decorative stitching lines | Cap in hip jeans fabric | Flag-label on adjuster | Laminated front panels | 6 embroidered ventilation holes | Pleasant to wear due to padded sweatband | Size adjustment by fastener ,click & snap'
Outer fabric: 100% cotton



one size



MB6204 6 Panel Cork Flat Peak Cap

Streetstyle cap with flat peak made of cork | Trendy ,High-profile' look | 6 embroidered ventilation holes in contrasting colour | Pleasant to wear due to padded sweatband | Size-adjustment with ,click & snap' adjuster | Heavy brushed cotton
Outer fabric: 100% cotton | Outer fabric 2: 100% Kork



CAPS
MESH & FLAT PEAK



MB6581
6 Panel Pro Cap

Stylish flatpeak cap in 6 panel ,High Profile' look | 6 embroidered ventilation holes in contrasting colour | Straight peak with 8 decorative stitching lines | Trendy high profile shape | Pleasant to wear due to padded sweatband | Size-adjustment by ,click & snap' fastener | Super heavy brushed cotton
Outer fabric: 100% cotton



white/black



pink/black



royal/tomato



navy/white



silver/black



black/
sun-yellow



black/tomato



black/pacific



black/
fern-green



MB6634
6 Panel Pro Cap Style

Streetstyle cap | Hip shape high profile | Flat peak with sticker and 8 decorative stitching lines | 6 panels with 6 embroidered ventilation holes | Laminated front panels | Pleasant to wear due to padded sweatband | Size-adjustment by ,click & snap' fastener
Outer fabric: 100% cotton



white/white



red/red



magenta/
magenta



royal/royal



navy/red



navy/navy



grey/grey



black/red



black/grey



black/black



green/green



S/M L/XL

MB6215 6 Panel Elastic Fit Mesh Cap

Trendy 6 panel mesh cap | 2 embroidered ventilation holes on front panels | 8 decorative stitching lines on the peak | Laminated front panels |
Sizes: S/M = 56/57 cm, L/XL = 58/59 cm | Fully closed back panel
Outer fabric: 70% polyester, 30% cotton | Outer fabric 2: 100% polyester



red/black



royal/black



turquoise/
black



dark-grey-
melange/black



black/black



green/black

CAPS
MESH & FLAT PEAK



S/M L/XL

S/M L/XL

MB6206
6 Panel Elastic Fit Baseball Cap

Trendy 6 panel cap without adjuster | 6 embroidered ventilation holes on the peak | 8 decorative stitching lines on the peak | Laminated front panels | Perfect fit through elasthane inset and elastic sweatband | Fully closed back panel | Brushed cotton |
 Sizes: S/M = 56/57 cm, L/XL = 58/59 cm
 Outer fabric: 97% cotton, 3% elastane

MB6181
Original Flexfit® Cap

Trendy 6 panel cap without fastener | 6 embroidered ventilation holes | 8 decorative stitching lines on the peak | Laminated front panels | Size S/M: 56/57 cm | Size L/XL: 58/59 cm | Perfect fit due to an elasthane inset and Flexfit® band | Fully closed back panel | Brushed cotton
 Outer fabric: 98% cotton, 2% elastane



S/M L/XL



MB6184
Flexfit® Flat Peak Cap

6 panel cap without fastener | Flat peak | 6 embroidered ventilation holes | 8 stitching lines on the peak | Laminated front panels | Sizes: S/M = 56/57 cm, L/XL = 58/59 cm | Perfect fit due to an elasthane inset and Flexfit® ribbon | Fully closed back panel
Outer fabric: 87% polyacrylic, 11% wool, 2% elastane



white red wine magenta purple caribbean-blue navy light-grey black dark-brown fern-green khaki olive

S/M L/XL



MB6183
High Performance Flexfit® Cap

Functional 6 panel cap | Breathable and quick-drying | 6 embroidered ventilation holes | 8 decorative stitching lines on the peak | Laminated front panels | Sizes: S/M = 56/57 cm, L/XL = 58/59 cm | Perfect fit due to an elasthane inset and Flexfit® ribbon | Fully closed back panel
Outer fabric: 84% polyamide, 14% cotton, 2% elastane



white red navy black

S/M L/XL



MB6187
Flexfit® Ripstop Sandwich Cap

6 panel sandwich cap with a slightly textured surface | 4 metal eyelets on side panels | 6 decorative stitching lines on the peak | Laminated front panels | Sizes: S/M = 56/57 cm, L/XL = 58/59 cm | Perfect fit due to an elasthane inset and Flexfit® ribbon | Back completely closed
Outer fabric: 97% cotton, 3% elastane



white/olive red/silver navy/silver silver/black black/cream khaki/olive olive/cream

one size



MB6621 6 Panel Workwear Cap - STRONG -

High-quality 6 panel cap | Durable, hard-wearing mixed material | 6 embroidered ventilation holes | 6 decorative stitching lines on the peak | Laminated front panels | Pleasant to wear due to padded sweatband | Clip fastener in mat silver with metal eyelet
Outer fabric: 65% polyester, 35% cotton



one size



MB6574 6 Panel Craftsmen Cap - STRONG -

6 Panel sandwich cap in sturdy workwear style | Design elements in the style of JAMES & NICHOLSON workwear 'STRONG' on peak and rear panel | Sturdy fabrics | Unbrushed Surface | 6 embroidered ventilation holes in contrasting colour | Laminated front panels | Padded sweatband | Metal buckle in mat silver with press stud and metal eyelet
Outer fabric: 100% cotton



one size



MB022 6 Panel Chef Cap

Trendy cap without peak | 2 embroidered ventilation holes | Knitted brim | Padded satin sweatband | Hook and loop fastener | Super heavy brushed cotton
Outer fabric: 100% cotton





MB6234
6 Panel Workwear Cap - SOLID -

High-quality 6 panel cap with reflective elements (without protective function/no PPE) | Recycled polyester | 6 embroidered ventilation holes | 6 decorative stitching lines on the peak | Laminated front panels | Pleasant to wear thanks to padded sweatband | Clip adjuster in mat silver with metal eyelet

Outer fabric: 100% polyester (recycled)

Outer fabric: 100% polyester (recycled) (black)



red



dark-royal



navy



carbon



black



olive



MB6235
6 Panel Workwear Cap - COLOR -

6 panel cap with sun protection | Hard-wearing fabric | 6 embroidered ventilation holes | 6 decorative stitching lines on the peak | Laminated front panels | Pleasant to wear thanks to padded sweatband | Clip adjuster in mat silver with metal eyelet

Outer fabric: 100% polyester



white



red



royal



turquoise



navy



grey



carbon



black



lime-green



dark-green



olive



MB6192
Security Cap

Original 6 panel cap with reflective border around the peak (without protective function/no PPE) | 6 embroidered ventilation holes | 6 decorative stitching lines on the peak | Low profile | Matching children's cap ref. MB6193 | Reflective hook and loop fastener (without protective function/no PPE)

Outer fabric: 100% cotton



yellow



red



royal



navy



black



MB6225
Safety-Cap

6 panel cap with reflective elements (without protective function/no PPE) | 4 embroidered ventilation holes | 6 decorative stitching lines on the peak | Reflective insets on the panels (without protective function/no PPE) | Laminated front panels | Hook and loop fastener

Outer fabric: 100% polyester



neon-yellow



neon-orange



navy



black



MB036
Neon-Cap

Functional 6 panel cap in loud neon colours | 2 embroidered ventilation holes | 4 stitching lines on the peak | Contrasting piping around the cap | Laminated front panels | Padded satin sweat band | Reflective hook and loop fastener and border around the peak (without protective function/no PPE)

Outer fabric: 100% polyamide



neon-yellow/
neon-orange



neon-orange/
neon-yellow





MB071
5 Panel Polyester Mesh Cap for Kids

Trendy 5 panel mesh cap in many colour combinations | 6 stitching lines on the peak | Size: 54 cm/from the age of 4 | Fashion sweatband | Matching adults' cap ref. MB070 | Size-adjustment by 'click & snap' fastener

Outer fabric: 100% polyester



white/white



white/
gold-yellow



white/
baby-pink



white/red



white/
light-blue



white/navy



white/black



black/black



MB6193
Security Cap for Kids

Original 6 panel cap with reflective border around the peak (without protective function/no PPE) | 6 embroidered ventilation holes | 6 decorative stitching lines on the peak | Low-profile | Size: 54cm/from the age of 4 | Matching adults' cap ref. MB6192 | Reflective hook and loop fastener (without protective function/no PPE) | Heavy brushed cotton

Outer fabric: 100% cotton



yellow



red



royal



navy



black



one size

MB7010

5 Panel Kids' Cap

Trendy children's cap with a large peak | 4 embroidered ventilation holes | 6 decorative stitching lines on the peak | Size: 54 cm/from the age of 4 | Low profile | Padded satin sweat band | Matching adults' cap ref. MB6111 | Hook and loop fastener | Heavy brushed cotton
Outer fabric: 100% cotton



white



yellow



gold-yellow



gold-yellow/
royal/red/navy



orange



pink



signal-red



burgundy



aqua



royal



turquoise



navy



light-grey



dark-grey



black



dark-khaki



dark-brown



lime-green



dark-green



green

MB7018
Military Cap for Kids

Trendy cap in military style made of sturdy cotton | 4 lateral metal eyelets | Padded cotton sweatband | Size: 54cm/from the age of 4 | Hook and loop fastener | Matching cap for adults see ref. MB095
 Outer fabric: 100% cotton



white



orange



red



navy



dark-grey



black



dark-brown



anthracite



dark-green



khaki



olive

MB013
Fisherman Piping Hat for Kids

Trendy children's hat made of smooth cotton | Piping on brim partly in contrasting colour | 4 metal eyelets | 8 stitching lines on the brim | Padded satin sweatband | Size: 54 cm/from the age of 4 | Matching hat for adults see ref. MB012 | Heavy brushed cotton
 Outer fabric: 100% cotton



white/navy



red/black



navy/white



navy/navy



natural/navy



black/red



black/black



dark-green/
beige



khaki/black



CAPS FOR ALL
Promo Caps



MB001 5 Panel Promo Cap Lightly Laminated

Promo Cap with lightly laminated front panel | 4 embroidered ventilation holes | 2 stitching lines on the peak | Cotton sweatband | Hook and loop fastener
Outer fabric: 100% cotton



MB002 5 Panel Promo Cap Laminated

Promo cap with flap-lamination in front panel | 4 embroidered ventilation holes | 6 stitching lines on the peak | Cotton sweatband | Hook and loop fastener
Outer fabric: 100% cotton



one size



MB003 3 Panel Promo Cap

Promo cap with vertical panel and elastic band | Low-profile | Cotton sweatband
Outer fabric: 100% cotton



white

gold-yellow

signal-red

navy

natural

black

green

one size



MB004 6 Panel Promo Cap

Classic promo cap with laminated front panels | 6 embroidered ventilation holes | 6 stitching lines on the peak | Cotton sweatband | Hook and loop fastener
Outer fabric: 100% cotton



white

signal-red

navy

black

one size



MB007 Cabrio Cap

Flat hat with press-stud on the peak | Cotton sweatband | Hook and loop fastener
Outer fabric: 100% cotton



white

MB091 6 Panel Cap Heavy Cotton

6 panel cap | 6 embroidered ventilation holes | 6 stitching lines on the peak | Laminated front panels | Padded satin sweatband | Hook and loop fastener | Heavy brushed cotton
Outer fabric: 100% cotton



white



gold-yellow



orange



red



burgundy



light-blue



royal



navy



light-grey



dark-grey



black



beige



dark-green

MB092 5 Panel Cap Heavy Cotton

Classic cap | 4 embroidered ventilation holes | 6 stitching lines on the peak | Laminated front panel | Padded satin sweatband | Hook and loop fastener | Heavy brushed cotton
Outer fabric: 100% cotton



white



gold-yellow



orange



red



burgundy



light-blue



royal



navy



light-grey



dark-grey



black



beige



MB6552
5 Panel Promo Sandwich Cap

5 panel promo cap with sandwich in contrasting colour | 4 embroidered ventilation holes | 6 stitching lines on the peak | Lightly laminated front panels | Hook and loop fastener | Cotton sweatband
Outer fabric: 100% cotton



white/navy



gold-yellow/
red



orange/white



red/white



royal/white



navy/white



light-grey/
black



dark-grey/
white



black/white



lime-green/
white



MB035
5 Panel Sandwich Cap

5 panel cap with contrasting sandwich | 4 embroidered ventilation holes | 6 stitching lines on the peak | Laminated front panel | Padded satin sweatband | Hook and loop fastener | Heavy brushed cotton
Outer fabric: 100% cotton



white/navy



red/white



navy/white



light-grey/
black



natural/navy



dark-grey/
light-grey



black/white



dark-green/
natural



MB012
Fisherman Piping Hat

Trendy hat made of soft cotton | Piping on brim partly in contrasting colour | 4 metal eyelets | 8 stitching lines on the brim | Padded satin sweat band | Size: S/M = 56 cm, L/XL = 58 cm | Matching children's hat MB013 | Heavy brushed cotton
Outer fabric: 100% cotton



one size



MB006
Bob Hat

Simple promo hat | 6 stitching lines on the brim | Cotton sweat band | Head size: 58 cm
Outer fabric: 100% cotton



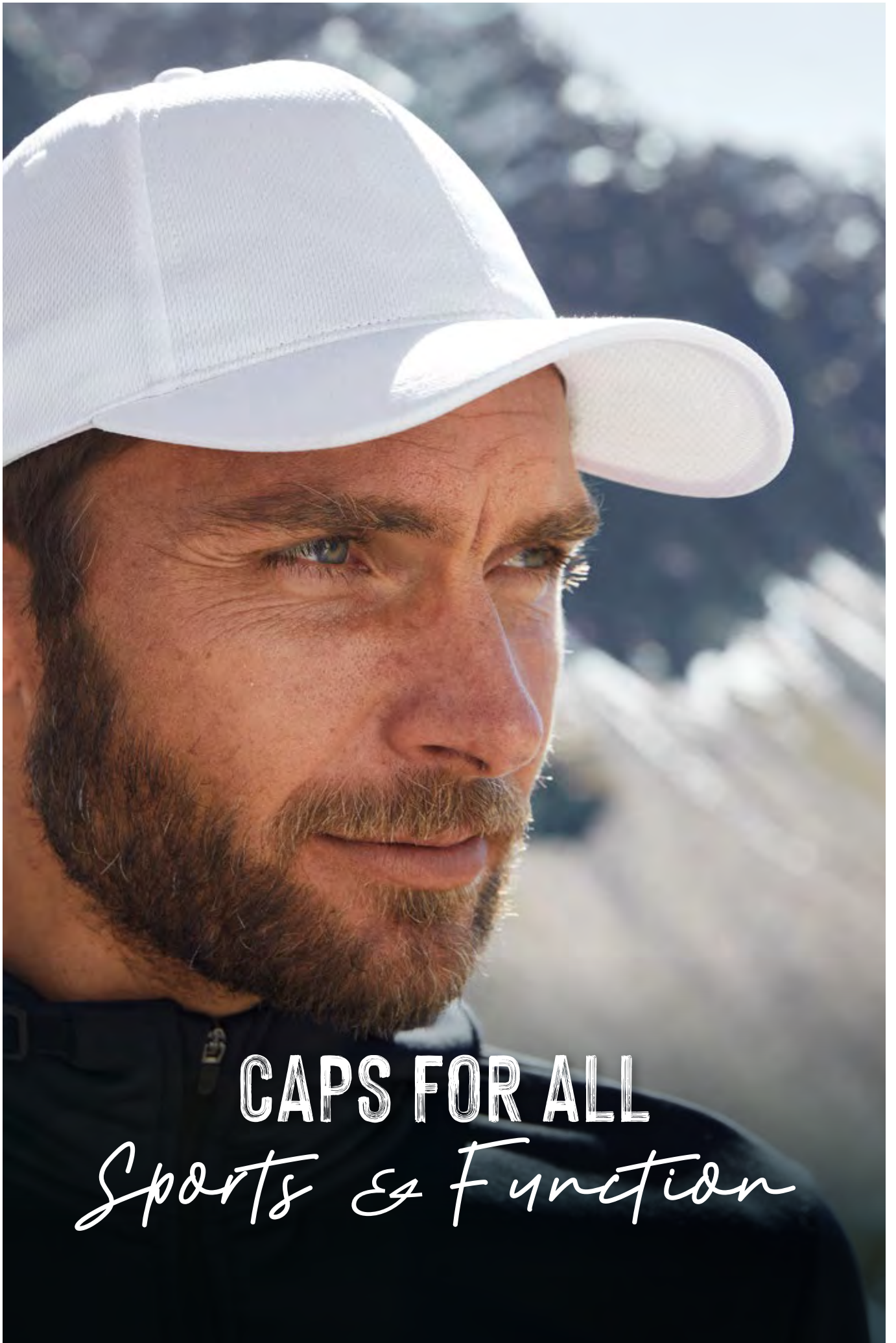

CAPS FOR ALL

Sports & Function

MB6241 6 Panel Sports Cap

Sporty 6 panel cap made of soft mesh | 4 embroidered ventilation holes
6 decorative stitching lines on the peak | Laminated front panels | Lined
satin sweatband | Hook and loop fastener
Outer fabric: 100% polyester



white

red

royal

navy

grey

black

MB6228 3 Panel Cap

3 panel cap with fashionable reflective elements | Functional sports cap
3 decorative stitching lines on the peak | 3 panel cap with fashionable
reflective elements | Fashionable reflective elements on the side panels
Outer fabric: 95% polyester, 5% elastane



white

red

black

one size



MB6116 6 Panel Outdoor-Sports-Cap

Functional and durable outdoor cap with Achievetex® coating | Mesh-lining inside | Taped seams | Wind-and water-proof | 2 decorative stitching lines on the peak | Low-profile | Padded satin sweat band | New generation buckle
Outer fabric: 100% polyamide



white



stone



navy



black



anthracite

one size



MB610 6 Panel Coolmax® Cap

Functional 6 panel cap made of Coolmax® extreme | Lining made of mesh | Breathable and quick-drying | Excellent moisture transport | 6 embroidered ventilation holes | 8 decorative stitching lines on the peak | Padded polyester sweat band | Hook and loop fastener | Polyester Coolmax®
Outer fabric: 100% polyester



white



red



navy



black



chrome

one size



MB6205 6 Panel Function Cap

Soft microfibre surface | Wind-and water-repellent | 6 decorative stitching lines on the peak | Soft mesh lining | Laminated front panels | Pleasant to wear thanks to the padded sweatband | Hook and loop fastener
Outer fabric: 100% polyester



navy



natural



black



khaki

NEW

one size

MB6243

6 Panel Cap with Neck Guard

6 panel cap with extra long neck guard | Durable fabric | 6 decorative stitching lines on the peak | Pleasant to wear due to a padded sweatband | Size-adjustment by elastic cord | One size fits all: 55-60 cm
Outer fabric: 100% polyester



red



royal



navy



grey



carbon



black



dark-green

NEW

one size

MB6242

Function Hat with Neck Guard

Functional hat with extra long neck guard | Wind- and water-repellent micro fibre fabric | Soft mesh | Lightly lined brim | Pleasant to wear | Size-adjustment by elastic cord | One size fits all: 55-60 cm
Outer fabric: 100% polyester



navy



black



olive

one size



MB6156 6 Panel Micro-Edge Sports Cap

Sporty 6 panel cap made of microfibre for all weather conditions | Wind- and water-repellent | Breathable | Contrasting piping around the cap | 4 mesh-insets for ventilation | Low-profile | Fast-drying terry sweat band | New hook and loop fastener
Outer fabric: 100% polyester



white/navy

burgundy/black

light-blue/navy

navy/white

light-grey/black

black/light-grey

light-khaki/black

one size



MB6538 Laser Cut Cap

Sporty 8 panel cap made of soft microfibre | Back panels with decorative laser cut summer fabric | 2 embroidered eyelets | 4 decorative stitching lines on the peak | Lightly laminated front panels | Microfibre padded sweatband | Hook and loop fastener
Outer fabric: 100% polyester



white

orange

red

royal

mint

turquoise

navy

silver

black

lime-green

one size



MB6522 5 Panel Sportive Cap

Extremely light functional 5 panel cap made of soft microfibre | Wind- and water-repellent | Lateral mesh insets | Lateral metal eyelets | Contrasting border and attachment at the peak | Fast-drying terry sweatband | Hook and loop fastener
Outer fabric: 100% polyester



white/light-grey

sunny-lime/light-grey

pink/light-grey

red/light-grey

royal/light-grey

lime-green/light-grey

one size



MB6580 3 Panel Sports Cap

Functional 3 panel cap | Breathable, moisture-adjusting and quick-drying | dynamically positioned mesh-insets | Pre-formed, edged peak with 2 decorative flatlock seams | Comfortable, low-profile shape | Pleasant to wear due to padded polyester sweatband
Outer fabric: 100% polyester



one size



MB6202 6 Panel Polyester Cap

6 panel cap with casual decorative embroidery | Fashionable, reflective piping | Lower peak in contrasting colour | Low-profile look | Mesh-lining behind front panels | Comfortable to wear due to padded mesh sweatband | Hook and loop fastener
Outer fabric: 100% polyester



one size



MB6544 Running 4 Panel Cap

Low-profile 4 panel cap | Sporty and dynamic contrasting insets | Peak and panel edges in contrasting colours | Fashionable reflective prints | Sweatband made of shell fabric | Matching the JN Running Collection
Outer fabric: 100% polyester



CAPS
SPORTS

MB6213 Sport Sunvisor

Sunvisor made of soft mesh | Terry sweatband | Elastic band at the back
Outer fabric: 100% polyester



white



bright-yellow



orange



red



light-blue



royal



navy



grey



black



green

MB6214 6 Panel Sport Mesh Cap

Casual 6 panel cap made of soft mesh | 4 embroidered ventilation holes on back panels | Laminated front panels | Padded sweatband | Hook and loop fastener
Outer fabric: 100% polyester



white



bright-yellow



orange



red



light-blue



royal



navy



grey



black



green



MB6123 Sandwich Sunvisor

Trendy sunvisor with contrasting sandwich | 3 decorative stitching lines on the peak | Hook and loop fastener | Brushed cotton
Outer fabric: 100% cotton



white/navy



gold-yellow/
white



orange/white



light-pink/
white



red/white



burgundy/
white



light-blue/
white



royal/white



navy/white



black/white



green/white



MB096 Fashion Sunvisor

Classic sunvisor in a lot of colours | 3 stitching lines on the peak | Padded cotton sweatband | Hook and loop fastener | Brushed cotton
Outer fabric: 100% cotton



white



yellow



red



royal



navy



black



Made with 100%
Organically Grown Cotton
Certified by CU853836



MB7113 Bio Cotton Beanie

Fashionable beanie in casual style | Narrow roll hem | 100% combed ring-spun organic cotton | Single jersey | Tear off!®-label
Outer fabric (120 g/m²): 100% cotton



carmine-red-melange



wine



light-denim-melange



navy



grey-heather



graphite



black



black-heather



Made with 100%
Organically Grown Cotton
Certified by CU853836



MB7135 Bio Cotton Headband

Extra-wide headband | 100% combed, ring-spun organic cotton, single jersey | Tear off!®-label
Outer fabric: 100% cotton



white



acid-yellow



orange



red



cobalt



royal



light-denim-melange



navy



grey-heather



black

one size



MB7125 Running Beanie

Sporty running cap | Moisture-regulating and quick-drying | Breathable |
Light and pleasant to wear
Outer fabric: 100% polyester



white bright-yellow bright-pink tomato bright-orange bright-blue navy black titan bright-green

one size



MB7126 Running Headband

Extra-wide headband | Moisture-regulating and quick-drying |
Breathable | Light and pleasant to wear
Outer fabric: 100% polyester

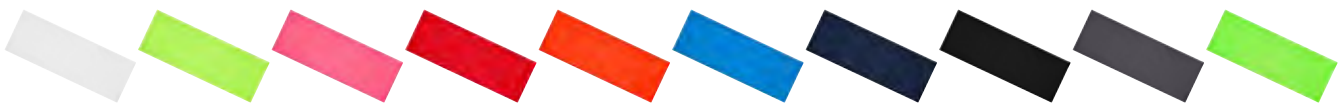

white bright-yellow bright-pink tomato bright-orange bright-blue navy black titan bright-green

one size



MB074 X-Tube Cotton

Multi-functional tube fabric with 12 possibilities to wear | Very elastic
jersey | Size: approx. 25 x 50 cm
Outer fabric (145 g/m²): 95% cotton, 5% elastane



white orange red royal turquoise navy black



one size

MB6503

Economic X-Tube Polyester

Multi-functional tube that can be worn in 12 different ways | Size: approx. 25 x 50 cm
Outer fabric (120 g/m²): 100% polyester

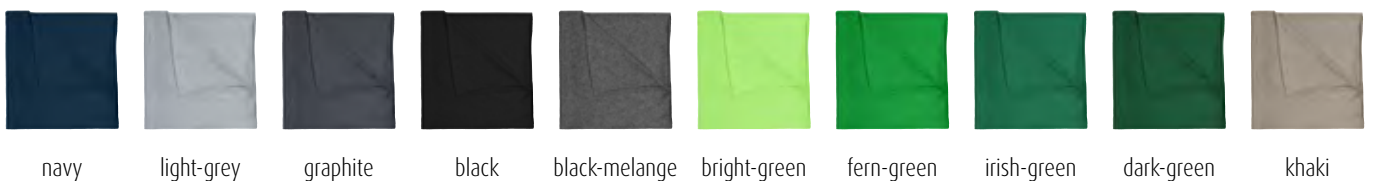
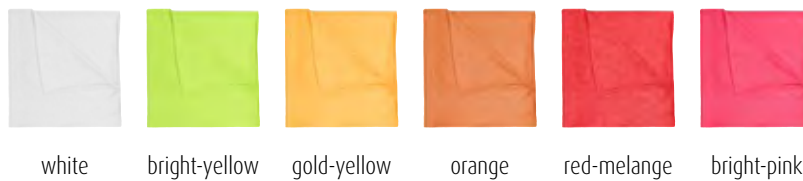

one size



MB6530 Functional Bandana Hat

Breathable bandana hat | Suitable accessory for the JN Running Collection
Outer fabric: 100% polyester



white bright-yellow yellow orange bright-pink red bright-orange purple



bright-blue royal mint turquoise navy silver black titan bright-green lime-green

one size



MB041 Bandana Hat

Trendy bandana | To be tied up at the neck
Outer fabric: 97% polyester, 3% cotton



white sun-yellow gold-yellow orange pink red purple royal



turquoise petrol navy light-grey dark-grey black lime-green dark-green khaki olive

one size



MB6524 Triangular Scarf

Multi-functional triangular scarf | Size: approx. 85 x 40 cm
Outer fabric: 97% polyester, 3% cotton



white sun-yellow gold-yellow orange pink red purple royal



turquoise petrol navy light-grey dark-grey black lime-green dark-green khaki olive

one size



MB040 Bandana

Multi-functional accessory | Size: approx. 50 x 50 cm
Outer fabric: 97% polyester, 3% cotton



white sun-yellow gold-yellow orange pink red purple royal



turquoise petrol navy light-grey dark-grey black lime-green dark-green khaki olive



MB431
Sport Towel

High quality sports towel with loop for easy attachment |
Size: approx. 30 x 130 cm | Cotton terry 380 g/m²
Outer fabric: 100% cotton



white



red



tomato



grenadine



atlantic



dark-navy



iron-grey



black



lime-green



lemon



green



MB432
Golf Towel

Golf sheet made of velours with eyelet and karabiner | Size: approx. 30 x 50 cm / 11 x 50 cm (folded) | Velours / cotton terry 400 g/m²
Outer fabric (400 g/m²): 100% cotton



red



fuchsia



atlantic



dark-royal



navy



anthracite



lime-green



lemon



dark-green

one size

MB042 Terry Headband

Terry headband for sports and leisure activities | Size: approx. 5.5 cm
Outer fabric: 80% cotton, 20% elastane



one size

MB043 Terry Wristband

Wristband made of soft terry fabric | Size: approx. 8 cm |
Individual packing
Outer fabric: 80% cotton, 20% elastane



one size

MB044 Sporty Wristband

Extra-wide wristband made of terry fabric | Size: approx. 12 cm |
Individual packing
Outer fabric: 80% cotton, 20% elastane





MB6701
Fisherman Function Hat

Soft microfibre surface | Wind-and water-repellent | Soft mesh lining | Lightly lined brim | Pleasant to wear
Outer fabric: 100% polyester



navy

natural

black

khaki

one size



MB6135
6 Panel Polyester Peach Cap

Functional cap with smooth microfibre surface | Wind- and water-repellent | 6 embroidered ventilation holes | 8 decorative stitching lines on the peak | Laminated front panels | Padded satin sweat band | Hook and loop fastener
Outer fabric: 100% polyester



white

red

tomato

grenadine

atlantic

navy

iron-grey

black

beige

lemon

dark-green

green

one size



MB6155
6 Panel Pack-a-Cap

Foldable 6 panel cap made of soft microfibre | Wind- and water-repellent | Breathable | Low-profile | 6 embroidered ventilation holes | Preformed, sturdy peak, foldable in the middle | Sporty band with clip fastener
Outer fabric: 100% polyester



white

orange

burgundy

light-blue

navy

light-grey

dark-grey

black

dark-green

light-khaki

CAPS2PRINT

MB 001



MB 002



MB 003



MB 006



MB 007



MB 012 | 013



MB 035



MB 070



MB 071



MB 092



MB 095



MB 609



MB 6117



MB 6207



MB 6211



MB 6228





MB 6237

MB 6238

MB 6502

MB 6508



MB 6522

MB 6526

MB 6544

MB 6550



MB 6552

MB 6555

MB 6580

MB 6621



MB 6636

MB 7010

MB 7018

MB 9412



FASHION
BEANIES, SCARVES & GLOVES
BASIC
FLEECE
PARTY & FUN

BEANIES & *Scarves*



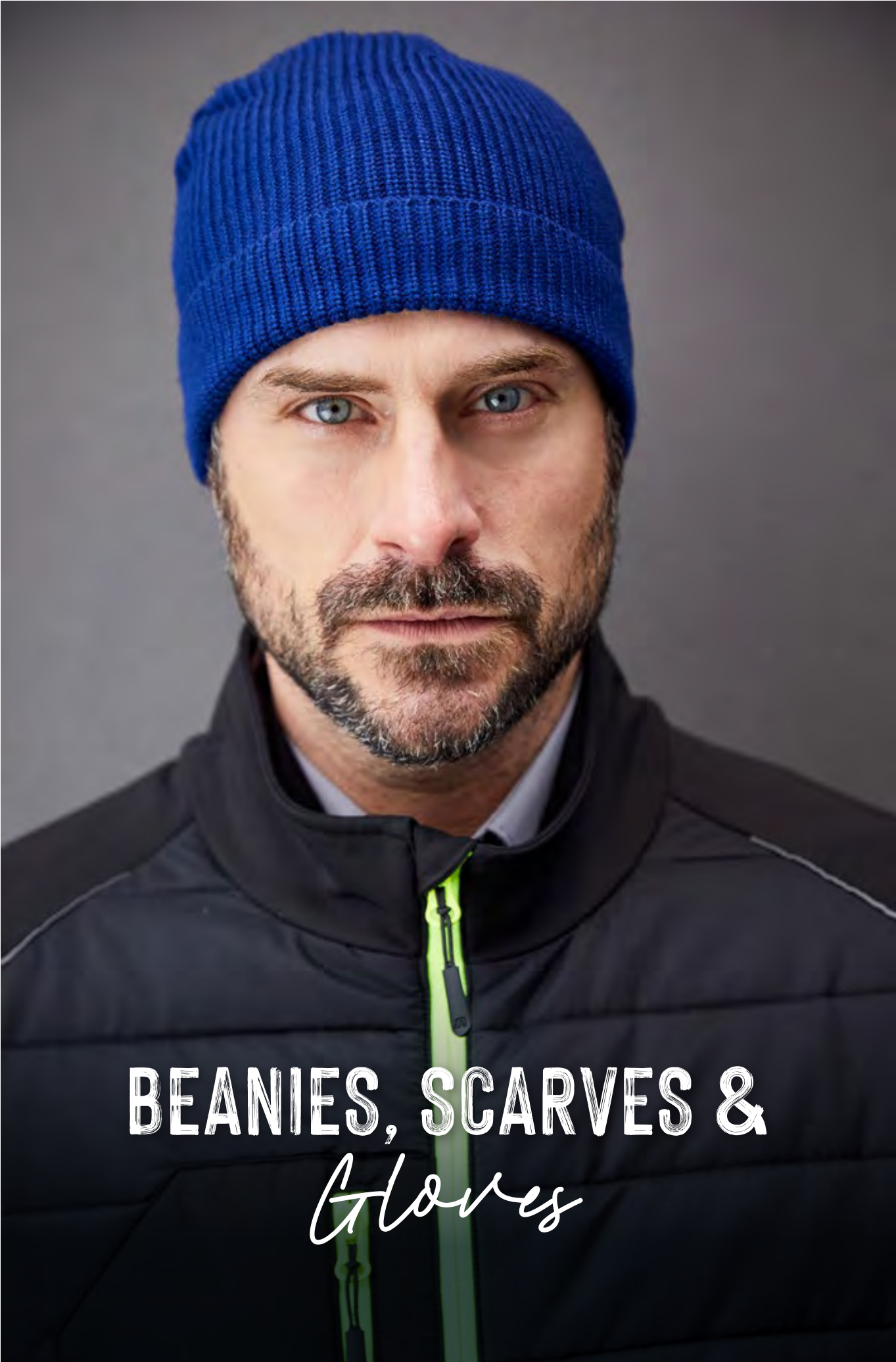

BEANIES, SCARVES &
Gloves

NEW



one size

MB7137 Workwear Beanie

Beanie made of recycled polyester | Classic cut | Rib design | Pleasant, soft touch
Outer fabric: 100% polyester (recycled)



dark-royal

navy

black

NEW



one size

MB7139 High Brim Beanie

Classic beanie with extra wide brim | Twin layer knitting | Pleasant to wear due to extreme cap height
Outer fabric: 100% polyacrylic



fire-red

navy

grey-melange

black



MB7129
Ladies' Winter Beanie

Elegant knitted beanie with extra large pompon | Fashionable rib pattern with wide brim | Pleasantly soft touch
Outer fabric: 100% polyacrylic | Imitation fur: 80% polyacrylic, 20% polyester



red royal black



MB7130
Knitted Beanie

Classic knitted beanie with contrasting stripes | Twin layer knitting | Without brim
Outer fabric: 100% polyacrylic



off-white/navy burgundy/black navy/off-white black/burgundy



MB7128
Soft Knitted Beanie

2-coloured beanie in coarse knitting | Soft and fluffy touch | Extra wide brim in contrasting colour
Outer fabric: 100% polyacrylic



off-white/carbon light-grey/carbon carbon/off-white carbon/light-grey



MB7138
Striped Winter Beanie

Classic knitted beanie with fashionable stripes | Pleasant to wear thanks to wide brim | Twin-layer knitting
 Outer fabric: 100% polyacrylic



navy/
 lightgrey-
 melange



light-grey-
 melange/navy

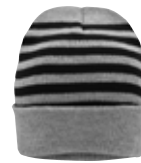

light-grey-
 melange/black



black/
 light-grey-
 melange



MB7140
Striped Winter Beanie with Pompon

Classic knitted beanie with fashionable stripes and a multicoloured pompon | Pleasant to wear thanks to wide brim | Twin-layer knitting
 Outer fabric: 100% polyacrylic



navy/
 light-blue



light-grey-
 melange/black



black/
 grey-melange



MB7134
Camouflage Beanie

Classic knitted beanie in fashionable camouflage design | Twin layer knitting | Without brim
Outer fabric: 100% polyacrylic



graphite/
light-grey



olive-brown



MB7117
Elegant Knitted Beanie

Multi-coloured knitted beanie with contrasting border | Classic cut | Pleasant to wear due to wide brim
Outer fabric: 100% polyacrylic



indian-red/
white



navy/white



black/silver



MB7993
Urban Knitted Hat

Melange knitted hat in fashionable rib-design | Broad unicoloured rib-design all around the beanie | Extra long form | Imitation leather label on the edge | Pleasant to wear thanks to fleece band on the inside
Outer fabric: 100% polyacrylic | Lining: 100% polyester



plum/
glacier-grey



navy/silver



glacier-grey/
carbon



coal-black/
grey

one size



MB7109 Cotton Hat

Trendy knitted hat made of cotton | Border with fashionable rib pattern | Imitation leather label on the edge
Outer fabric: 100% cotton



navy



grey-melange



black

one size



MB7992 Urban Beanie

Melange beanie with brim | Up-to-date cut | Rib-design | Imitation leather label on the brim
Outer fabric: 100% polyacrylic



dark-red/
black-melange



grey/
navy-melange



black/
carbon-
melange



dark-green/
black-melange

one size



MB7122 Melange Beanie

Melange knitted beanie with brim | Twin-layer knitting | Fashionable cut
Outer fabric: 50% polyacrylic, 50% polyester



dark-red-
melange



blue-melange



denim-
melange



black-melange



MB7118
Casual Long Beanie

Casual extra-long beanie | Twin layer knitting | Modern cut | Two-coloured
Outer fabric: 100% polyacrylic



indian-red/
black

denim/navy

silver/black



MB7115
Ladies' Melange Beanie

Melange knitted beanie with brim and large pompon | Contrasting highlights on brim | Coarse knitting of melange yarns | Pleasant to wear thanks to fleece band on the inside
Outer fabric: 100% polyacrylic | Lining: 100% polyester



plum/white

navy/white

coal-black/
grey



MB7114
Men's Melange Beanie

Melange beanie with brim in coarse knitting | Contrasting highlights on brim | Melange yarns | Pleasant to wear thanks to fleece band on the inside
Outer fabric: 100% polyacrylic | Lining: 100% polyester



plum/white

navy/white

coal-black/
grey



MB7143
Ladies' Metallic Beanie

Knitted beanie in fashionable metallic look | Pompon made of fake fur | Pleasant to wear thanks to wide brim
 Outer fabric: 100% polyacrylic | Imitation fur: 80% polyacrylic, 20% polyester



gold/black



silver/
light-grey



bronze/black



MB7144
Knitted Winter Beanie with Pompon

Knitted beanie made of recycled polyester | Fashionable highlights in contrasting colour | Multicoloured pompon | Pleasantly soft touch | Pleasant to wear due to inside with fleece band
 Outer fabric: 100% polyester (recycled) | Lining: 100% polyester



navy/
light-grey



light-grey/
black



carbon/
light-grey



black/
light-grey

MB7967
Pompon Hat with Brim

Knitted hat with brim and pompon | Twin layer knitting
 Outer fabric: 100% polyacrylic



yellow/azur



orange/rust



berry/maroon



tomato/silver



azur/yellow



graphite/
fern-green



black/pacific



fern-green/
yellow

MB7540
Knitted Cap with Pompon

Trendy pompon cap in a lot of colours | Twin layer knitting
 Outer fabric: 100% polyacrylic



white/aqua



white/
lime-green



off-white



burgundy



light-blue/
off-white



navy



navy/red



dark-grey/
light-grey



black



black/orange



black/red



dark-brown/
khaki



dark-green/
white

one size



MB7119 Fine Crocheted Headband

Headband in fine crochet look | Inside of headband with integrated fleece band - pleasant to wear
Outer fabric: 100% polyacrylic

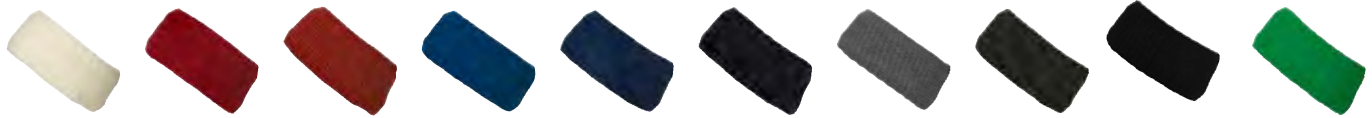

off white red burnt-orange cobalt indigo-blue navy silver-melange graphite black fern-green

one size



MB7120 Fine Crocheted Beanie

Crocheted beanie with pompon | Fine crochet look | Inside with incorporated fleece band makes beanie pleasant to wear | Fake fur pompon
Outer fabric: 100% polyacrylic | Lining: 100% polyester



off-white/brown red/silver burnt-orange/silver cobalt/silver indigo-blue/silver navy/silver silver-melange/black graphite/silver black/silver fern-green/silver

one size



MB7940 Crocheted Cap with Pompon

Trendy 3-coloured crocheted cap with pompon | Coarse mesh structure | Handmade | Comfortable thanks to a fleece band on the inside
Outer fabric: 100% polyacrylic



yellow/pacific/white neon-orange/neon-green/black red/black/white purple/lime-green/white aqua/lime-green/white pacific/neon-orange/white navy/red/white carbon/orange/white black/silver/white neon-green/neon-pink/black

one size

FLEECE
INSIDE



MB7941 Casual Outsized Crocheted Cap

Casual outsized crocheted cap | Coarse mesh structure | Handmade | Comfortable thanks to a fleece band on the inside
Outer fabric: 100% polyacrylic



one size

FLEECE
INSIDE



MB7947 Crocheted Headband

Extra-wide headband | Coarse crochet-look | Handmade
Outer fabric: 100% polyacrylic | Lining: 100% polyester



one size

FLEECE
INSIDE



MB7939 Unicoloured Crocheted Cap with Pompon

Crocheted cap with pompon | Coarse mesh structure | Handmade | Comfortable thanks to a fleece band on the inside
Outer fabric: 100% polyacrylic



one size



MB7103 Wintersport Hat

Knitted hat with contrasting border | Trendy, coarse rib pattern | Pleasant to wear thanks to fleece band on the inside | Colour black also available without contrasting stripe

Outer fabric: 100% polyacrylic | Fleece trimming: 100% polyester



black/white

black/
acid-yellow

black/
grenadine

black/aqua

black/silver

black/black

one size



MB7984 Wintersport Beanie

Casual beanie with extra large pompon | Purl knitting with continuous seam | Fake fur pompon

Outer fabric: 100% polyacrylic | Imitation fur: 70% polyacrylic, 30% polyester



white/black

acid-yellow/
black

grenadine/
black

aqua/black

silver/black

black/black

one size



MB7964 Pompon Hat with Contrast Stripe

Crocheted hat with contrasting border and pompon | Handmade | Pleasant to wear thanks to fleece band on the inside

Outer fabric: 100% polyacrylic | Lining: 100% polyester



orange/aqua

red/white

blue/white

navy/white

carbon/yellow

carbon/red

black/pink

black/
turquoise

black/
light-grey

black/
neon-green

lime-green/
dark-purple

green/
acid-yellow

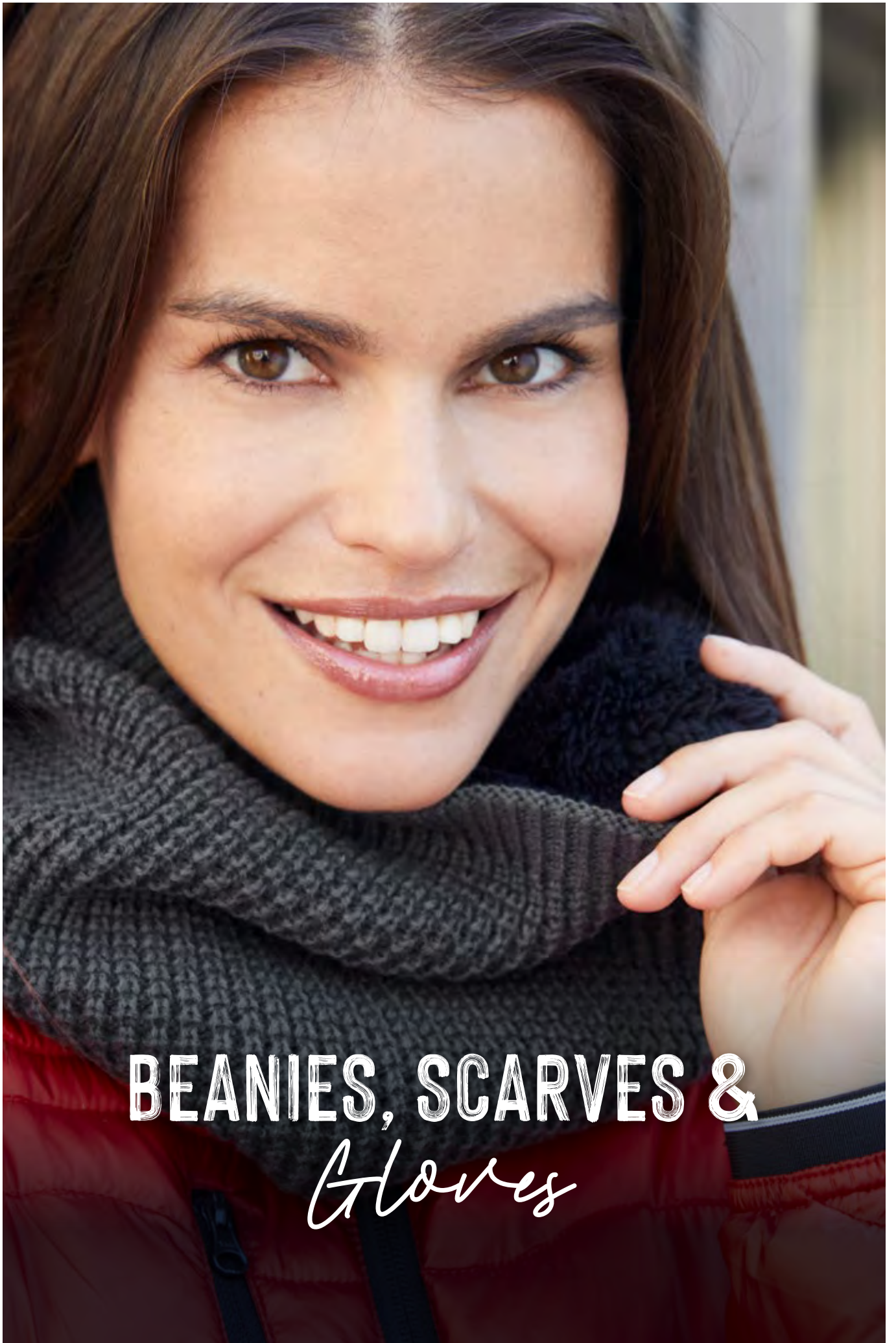

BEANIES, SCARVES &
Gloves

one size



MB7136 Knitted Headband

Extra wide headband | Coarse knitting | Effectively twisted
Outer fabric: 100% polyacrylic



navy

light-grey

carbon

black

one size



MB7314 Knitted Loop

Casual loop scarf in coarse knitting | Pleasant to wear thanks to inside with fleece

Outer fabric: 100% polyacrylic | Lining: 100% polyester



navy

light-grey

carbon

black

one size



MB7313 Fleece Loop

Casual loop scarf | Pleasantly soft to wear | Decorative embroideries on both ends

Outer fabric (220 g/m²): 100% polyester



navy

light-grey-melange

anthracite-melange

MB6226
Dandy Cap

Flat beanie with concealed peak | Sporty, short shape in melange-look | Cotton sweat band | Hook and loop fastener
Outer fabric: 70% polyester, 30% cotton | Lining: 100% cotton



indigo/black

light-grey/
black

dark-grey/
black

MB7308
Elegant Scarf

Elegant woven scarf | Border with twisted fringes | Smooth, soft touch
Outer fabric: 100% polyacrylic



red



royal



navy



light-grey



black



olive

one size



MB7132 Fine Knitted Beanie

Elegant knitted beanie | Trendy rolled edge | Stocking stitch | Fine contrasting stripes | Extremely soft touch
Outer fabric: 100% polyacrylic



black/sand

sand/black

one size



MB7309 Fine Knitted Scarf

Extra long woven scarf with fine contrasting stripes | Stocking stitch | Border with long fringes | Extremely soft touch
Outer fabric: 100% polyacrylic



black/sand

sand/black

S/M L/XL



MB7133 Fine Knitted Gloves

Knitted gloves with wide turn-up | Extremely soft touch | Sizes S/M, L/ XL
Outer fabric: 100% polyacrylic



black

sand

MB7990
Roll-Up Beanie

Casual, extra-long beanie | Fashionable rolled edge | Stocking stitch
Outer fabric: 100% polyacrylic



rose dark-red light-blue dark-denim



light-grey black light-green dark-olive

MB7302
Roll-Up Scarf

Casual loop scarf | Fashionable rolled edge | Stocking stitch | 75 x 45 cm
Outer fabric: 100% polyacrylic



dark-red dark-denim



light-grey black dark-olive



one size

MB7104
Fancy Yarn Hat

Multi-coloured hat with brim and pompon | Made of soft, coloured effect yarn | 3D look with integrated wave pattern | Pleasant to wear thanks to fleece band on the inside
Outer fabric: 100% polyacrylic | Fleece trimming: 100% polyester

one size

MB7303
Fancy Yarn Scarf

Multi-coloured loop scarf | Made of soft coloured effect yarn | 3D look with integrated wave pattern | 65 x 20 cm
Outer fabric: 100% polyacrylic



turquoise-melange



navy-melange



grey-melange



black-melange



dark-green-melange



red-melange



turquoise-melange



natural-melange

MB7977 Coarse Knitting Hat

Casual hat in coarse knitting with pompon | Coarse knitting of high-quality slub yarns | Soft and fluffy touch | Fleece band on the inside for comfort

Outer fabric: 80% polyacrylic, 20% polyamide | Lining: 100% polyester



FLEECE INSIDE



pink/off-white



navy/off-white



natural/off-white



carbon/off-white



green/off-white

MB7983 Twisted Loop Scarf

Coarse loop scarf in twin-layer knitting | Twisted effectively, elaborate workmanship

Outer fabric: 100% polyacrylic



rose/dark-grey



navy/blue



ivory/natural



dark-grey/silver



black/dark-grey

MB7105
Highloft Fleece Hat

Casual cap with extra-large pompon | High-quality slub yarns | Pleasant to wear thanks to highloft fleece on the inside
 Outer fabric: 100% polyacrylic | Fleece trimming: 100% polyester



pink/white



royal/black



light-grey/
black



dark-grey/
black



kiwi/black

MB7304
Highloft Fleece Loop

Loop scarf with fluffy highloft fleece-lining | High-quality slub yarns | Attractive diamond pattern | 37 x 30 cm
 Outer fabric: 100% polyacrylic | Lining: 100% polyester



pink/white



royal/black



light-grey/
black



dark-grey/
black



kiwi/black

MB7988
Ribbed Beanie

Attractive beanie with brim | Effective accents due to two-coloured rib-design
Outer fabric: 100% polyacrylic



dark-red/
anthracite



anthracite/
black



dark-olive/
anthracite

MB7989
Ribbed Scarf

Attractive knitted scarf | Effective accents due to two-coloured rib-design | Scarf with lavish fringe | 180 x 21 cm
Outer fabric: 100% polyacrylic



dark-red/
anthracite



anthracite/
black



dark-olive/
anthracite

one size



MB7116 Traditional Beanie

Melange knitted beanie with brim | Lightly roughened surface | Knitted right/left | Effective highlights due to two-coloured rib-design on the brim

Outer fabric: 60% polyacrylic, 40% polyester



red/
anthracite-
melange

anthracite-
melange/red

beige/
brown-
melange

brown-
melange/
purple

brown-
melange/
beige

one size



MB7305 Traditional Scarf

Melange knitted scarf | Lightly roughened surface | Knitted right/left | Effective highlights due to two-coloured rib-design on both ends | 190 x 30 cm

Outer fabric: 60% polyacrylic, 40% polyester



red/
anthracite-
melange

anthracite-
melange/red

beige/
brown-
melange

brown-
melange/
purple

brown-
melange/
beige

BEANIES & SCARVES
BEANIES, SCARVES & GLOVES



MB7994
Promotion Beanie

Knitted beanie in rib-design | Area in purl knitting at the front, 8 x 6 cm, offers space for decoration | Pleasant to wear thanks to fleece band on the inside

Outer fabric: 100% polyacrylic | Lining: 100% polyester



MB7995
Promotion Scarf

Knitted scarf in rib-design | Area in purl knitting at one end of the scarf, 20 x 12 cm, offers space for decoration | 180 x 30 cm

Outer fabric: 100% polyacrylic



one size



MB7979 Melange Hat Basic

Elegant knitted hat with brim | Stocking stitch in fashionable cut | Brim with trendy rib pattern | Available as a set with gloves and scarf
Outer fabric: 80% polyacrylic, 20% polyamide



dark-red navy black granite racing-green

S/M L/XL



MB7980 Melange Gloves Basic

Elegant knitted gloves made of melange yarns | Stocking stitch with twin-layer cuffs | Cuffs with trendy rib pattern | Available as a set with scarf and hat
Outer fabric: 80% polyacrylic, 20% polyamide



dark-red navy black granite racing-green

one size



MB7978 Melange Scarf Basic

Elegant knitted scarf made of melange yarns | Border in twin layer knitting, stocking stitch | Border with trendy rib pattern | Available as a set with gloves and hat | Measurements: 180 x 25 cm
Outer fabric: 80% polyacrylic, 20% polyamide



dark-red navy black granite racing-green



MB503
Rib-Beanie

Tight-fitting knitted cap with ribbed border | Size: S/M
Outer fabric: 100% polyacrylic



MB504
Knitted Scarf

Coarse-knitted scarf with hems | Size: 165 cm long, 25 cm wide
Outer fabric: 100% polyacrylic



MB505
Knitted Gloves

Knitted gloves with ribbed cuffs for men and women | Sizes S/M, L/XL
Outer fabric: 100% polyacrylic



MB7307
Elegant Loop Scarf

Woven loop scarf | Soft and pleasant to wear | Finely rolled edges | 85 x 50 cm
Outer fabric: 65% polyester, 35% viscose



light-grey-
melange



anthracite-
melange

MB7306
Fine Knitted Scarf

Fine knitted scarf made of melange yarns | Knitted right/left with rolled edges on the long ends | 190 x 75 cm
Outer fabric: 80% polyacrylic, 20% polyamide



navy-melange



denim-
melange



light-grey-
melange



anthracite-
melange



MB7550
Knitted Cap

Classic knitted cap with brim | Twin layer knitting
Outer fabric: 100% polyacrylic



MB7501
Knitted Cap for Kids

Classic knitted cap for children | Twin layer knitting | Matching adults' cap ref. MB7500
Outer fabric: 100% polyacrylic





one size

MB7500
Knitted Cap

Classic knitted cap in a lot of colours | Twin layer knitting | Matching children's cap ref. MB7501
Outer fabric: 100% polyacrylic



white off-white bright-yellow yellow orange bright-pink red bright-orange



burgundy magenta dark-purple light-blue aqua royal mint petrol navy dark-navy



grey-melange light-grey-melange black sand chocolate bright-green lime-green smaragd dark-green olive

one size



MB7112
Knitted Promotion Beanie

Very light knitted promotion beanie with brim | Classic cut | Pleasant to wear thanks to wide brim
Outer fabric: 100% polyacrylic



red

royal

navy

grey-melange

light-grey-melange

black

one size



MB7111
Basic Knitted Beanie

Knitted promotion beanie with brim | Trendy cut | Border with fashionable rib pattern
Outer fabric: 100% polyacrylic



denim-melange

navy

grey-melange

light-grey-melange

black

one size



MB7580
Beanie No.1

Slim-fitting knitted cap without brim | Twin layer knitting
Outer fabric: 100% polyacrylic



off-white

yellow

orange

girl-pink

red

burgundy

royal

navy

grey-melange

light-grey-melange

black

lime-green

dark-green



MB7584
Beanie with Contrasting Border

Tight-fitting knitted cap without brim | Twin layer knitting
 Outer fabric: 100% polyacrylic



white/lime-green yellow/light-grey red/black royal/red turquoise/lime-green navy/white navy/red



light-grey/burgundy light-grey/dark-grey light-grey/black grey-melange/light-grey-melange black/white black/orange black/red lime-green/royal



MB7955
Knitted Long Beanie

Casual, extra-long knitted cap | Twin layer knitting
 Outer fabric: 100% polyacrylic



yellow orange pink petrol



navy light-grey-melange darkgrey-melange black lime-green

one size



MB7102 Knitted Hat

Knitted hat in classic rib pattern | Contrasting stripe | Pleasant to wear thanks to fleece band on the inside | Colour black also available without
Outer fabric: 100% polyacrylic | Fleece trimming: 100% polyester



red/black



ink/black



black/off-white



black/black



coffee/black



jungle-green/black

one size



MB7923 Rib Beanie

Knitted cap in rib look | Twin layer knitting
Outer fabric: 100% polyacrylic



off-white



orange



red



navy



ash



black



lime-green



dark-green

one size



MB7925 Knitted Beanie with Fleece Inset

Knitted cap with fleece inset around the forehead | Rib-look at the bottom

Outer fabric: 70% polyacrylic, 30% wool | Lining: 100% polyester



off-white



red



navy



light-grey-melange



black



lime-green

one size



MB7100 Jersey Beanie

Made of high-quality single jersey | Perfect fit due to elasthane | Twin layer
Outer fabric: 95% cotton, 5% elastane



navy grey-melange black black-melange

one size



MB7937 Warm Knitted Cap

Warm knitted cap with Thinsulate™ lining | Wide brim | Coarse knit
Outer fabric: 100% polyacrylic | Padding: 100% polyester



red navy dark-grey-melange black

one size



MB7551 Knitted Cap Thinsulate™

Warm knitted cap with interlining made of Thinsulate™ | Twin layer knitting
Outer fabric: 100% polyacrylic | Interlining: 100% polyester



off-white neon-yellow red burgundy royal navy
light-grey dark-grey-melange black dark-green olive



MB7926
Cotton Beanie

Close-fitting beanie without brim | Twin layer knitting
Outer fabric: 55% cotton, 45% polyacrylic



navy natural black mud



MB7127
Structured Beanie

Stretch fleece beanie with contrasting border | Pleasantly soft, bi-elastic fabric | Outside lightly roughened in discreet striped look | Pleasant to wear due to lining in contrasting colour
Outer fabric: 92% polyester, 8% elastane | Lining: 100% cotton



off-white/grey-heather pink/grey-heather red/grey-heather
navy/grey-heather black/grey-heather fern-green/grey-heather



MB7121
Knitted Fleece Workwear Beanie
- STRONG -

Knitted beanie in melange look | Outside: Knitted look | Inside and wide trimming on the outside: roughened - soft and fluffy
Outer fabric: 100% polyester



white-melange/carbon stone-melange/black red-melange/black
carbon-melange/black royal-melange/navy dark-green-melange/black

MB7300
Winter X-Tube

X-Tube with fashionable reflective stripe | Warm fleece lining | Very elastic and shape retaining single jersey | X-Tube with fashionable reflective stripe | 30 x 50 cm
Outer fabric: 100% polyester | Lining: 100% polyester



MB7131
Fleece Beanie

Casual beanie with fleece border in contrasting colour | Elastic, shape-retaining single jersey | Inside made of warm fleece
Outer fabric: 100% polyester | Lining: 100% polyester





MB7720 Microfleece Cap

Warm fleece cap with wide brim | Anti-pilling fleece
Outer fabric (210 g/m²): 100% polyester



off-white

red

light-blue

aqua

navy

grey

black

green

one size



MB7740 Microfleece Scarf

Elegant fleece scarf with whipped ends and decorative stitching line |
Anti-pilling fleece | Size: 150 x 25 cm
Outer fabric (210 g/m²): 100% polyester

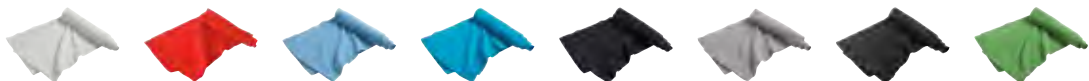

off-white

red

light-blue

aqua

navy

grey

black

green

S/M L/XL



MB7700 Microfleece Gloves

Warm fleece gloves for men and women | Anti-pilling fleece | Sizes:
S/M, L/XL
Outer fabric (210 g/m²): 100% polyester



off-white

violet

light-blue



navy

grey

black

green

one size



MB7510 6 Panel Fleece Cap with Earflaps

Warm fleece cap with ear flaps | Anti-pilling fleece | 4 stitching lines on the peak | Laminated front panels | Padded satin sweat band | Zip fastener for size adjustment

Outer fabric (300 g/m²): 100% polyester



navy

grey

black

dark-green

one size



MB7611 Fleece Scarf

Extra wide fleece scarf without fringe | Anti-pilling fleece

Outer fabric (225 g/m²): 100% polyester



off-white

gold-yellow

orange

red

royal

navy

light-grey

black

anthracite

lime-green

one size



MB7610 Fleece Scarf

Classic fleece scarf with fringe | Anti-pilling fleece

Outer fabric (225 g/m²): 100% polyester



off-white

gold-yellow

orange

red

royal

navy

light-grey

black

anthracite

lime-green



MB7929
Thinsulate™ Headband

Warm microfleece headband with wide ear part and Thinsulate™ interlining | Anti-pilling microfleece | High-quality microfleece lining
Outer fabric (170 g/m²): 100% polyester | Padding: 100% polyester



MB7930
Thinsulate™ Neckwarmer

Neck warmer with interlining made of Thinsulate™ | Anti-pilling microfleece | Protects mouth and nose against cold | Elastic cord with adjustable stopper for size adjustment | High-quality microfleece lining
Outer fabric (170 g/m²): 100% polyester | Padding: 100% polyester



MB7902
Thinsulate™ Fleece Gloves

Warm micro fleece gloves with Thinsulate™ interlining | Anti-pilling micro fleece | Non-slip palm with silicone pad | Structured silicone wristband | High-quality micro fleece inner lining | Sizes: S/M, L/XL
Outer fabric (170 g/m²): 100% polyester | Padding: 100% polyester



MB7618 Balaclava

Fleece cap and scarf in one | Anti-pilling fleece | By means of a cord the scarf can be converted into a cap
Outer fabric (260 g/m²): 100% polyester



red



royal



navy



grey



black



dark-green

MB7945 Microfleece Cap

Microfleece cap with decorative flat seams | Anti-pilling microfleece
Outer fabric (220 g/m²): 100% polyester



off-white



red



navy



light-grey



black



anthracite

MB7948 Touch-Screen Fleece Gloves

Functional microfleece gloves | Anti-pilling microfleece | Integrated elastic band on wrist | Comfortable thumb and forefinger openings
Outer fabric (220 g/m²): 100% polyester



navy

black

MB7949 Touch-Screen Knitted Gloves

Functional knitted gloves | Integrated metallic fibres on finger tips for optimum handling of touch screen surfaces | Sizes: S/M, L/XL
Outer fabric: 80% polyacrylic, 14% polyester, 5% elastane, 1% metal fibres



black

MB6623

Felt Hat

Pointed felt hat in traditional costume look | Traditional melange look |
Cord in blue/white | Width of brim: 8 cm
Outer fabric: 100% polyester

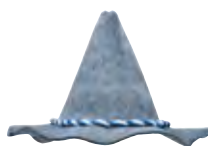

grey-melange

MB9503

Shiny Santa Hat

Shiny Santa cap with white imitation fur trim and pompon
Outer fabric: 100% polyester



orange



pink

TOWELS
BLANKETS

TOWELS &
Blankets





Made with 100%
Organically Grown Cotton
Certified by CU853836

15 X 21 cm

**MB440
Flannel**

Flannel in fashionable design | Pleasantly soft cotton terry, combed ring-spun organic-cotton | Optimum absorbency | Selection of fashionable, bright colours | 15 x 21 cm
Outer fabric (420 g/m²): 100% cotton

30 X 50 cm

**MB441
Guest Towel**

Guest towel in fashionable design | Pleasantly soft cotton terry, combed ring-spun organic-cotton | Optimum absorbency | Selection of fashionable, bright colours | 30 x 50 cm
Outer fabric (420 g/m²): 100% cotton

50 X 100 cm

**MB442
Hand Towel**

Towel in fashionable design | Pleasantly soft cotton terry, combed ring-spun organic-cotton | Optimum absorbency | Selection of fashionable, bright colours | 50 x 100 cm
Outer fabric (420 g/m²): 100% cotton





Made with 100%
Organically Grown Cotton
Certified by CU853836

70 x 140 cm

MB443
Bath Towel

Bath towel in fashionable design | Pleasantly soft cotton terry, combed ring-spun organic-cotton | Optimum absorbency | Selection of fashionable, bright colours | 70 x 140 cm
Outer fabric (420 g/m²): 100% cotton

70 x 180 cm

MB444
Sauna Sheet

Sauna sheet in fashionable design | Pleasantly soft cotton terry, combed ring-spun organic-cotton | Optimum absorbency | Selection of fashionable, bright colours | 70 x 180 cm
Outer fabric (420 g/m²): 100% cotton

100 x 150 cm

MB445
Bath Sheet

Bath towel in fashionable design | Pleasantly soft cotton terry, combed ring-spun organic-cotton | Optimum absorbency | Selection of fashionable, bright colours | 100 x 150 cm
Outer fabric (420 g/m²): 100% cotton



white



acid-yellow



yellow



red



grenadine



orient-red



fuchsia



cobalt



royal



navy



silver



mid-grey

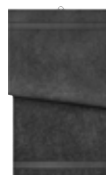

graphite



black



dark-green



Made with 100%
Organically Grown Cotton
Certified by CU853836



S/M L/XL XXL/3XL

S/M L/XL XXL/3XL

MB447 Ladies' Bathrobe

MB448 Men's Bathrobe

Bath robe in fashionable design | Pleasantly soft cotton terry, combed ring-spun organic-cotton | Optimum absorbency
Outer fabric (320 g/m²): 100% cotton



white



orient-red



navy



graphite



graphite

15 x 21 cm



MB435 Flannel

Flannel in discreet design | Pleasantly soft cotton terry, 400 g/m² |
Fashionable colour blaze
Outer fabric: 100% cotton



white acid-yellow banana orange orient-red violet glacier-blue



atlantic dark-royal navy ivory silver graphite macaroon chocolate

30 x 50 cm



MB436 Guest Towel

Guest towel in discreet design | Pleasantly soft cotton terry, 400 g/m² |
Fashionable colour blaze
Outer fabric: 100% cotton



white acid-yellow banana orange orient-red violet glacier-blue atlantic



lagoon dark-royal navy ivory silver graphite macaroon chocolate

50 x 100 cm



MB437 Hand Towel

Towel in discreet design | Pleasantly soft cotton terry, 400 g/m² |
Fashionable colour blaze
Outer fabric: 100% cotton



70 x 140 cm



MB438 Bath Towel

Bath towel in discreet design | Pleasantly soft cotton terry, 400 g/m² |
Fashionable colour blaze
Outer fabric: 100% cotton

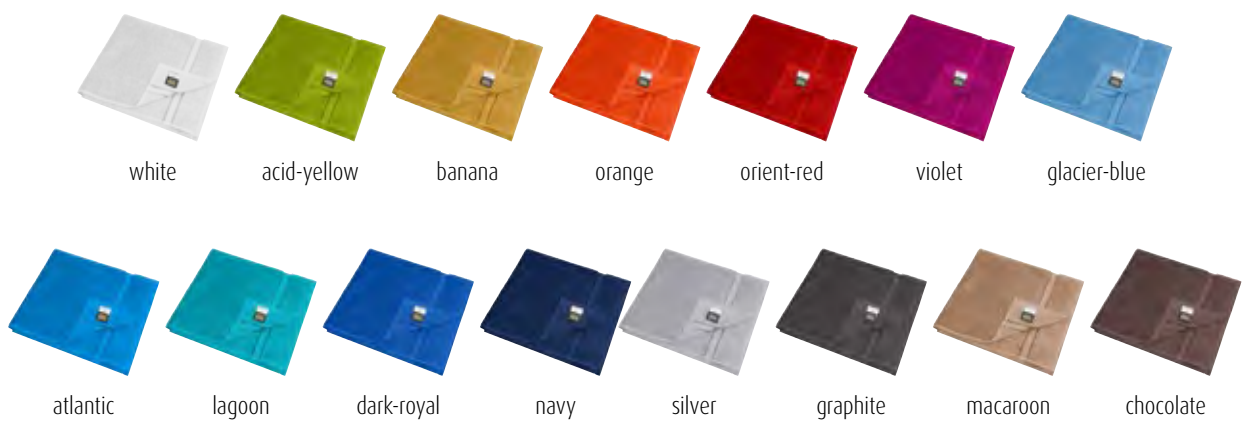



30 x 50 cm

MB420
Guest Towel

Guest towel in a lot of colours | Soft cotton terry quality 420 g/m² | Size: 30 x 50 cm
Outer fabric: 100% cotton

50 x 100 cm

MB421
Hand Towel

Hand towel made of soft terry fabric | Cotton terry quality 420 g/m² | Size: 50 x 100 cm
Outer fabric: 100% cotton

70 x 140 cm

MB422
Bath Towel

Bath towel made of soft terry | Cotton terry quality 420 g/m² | Size: 70 x 140 cm
Outer fabric: 100% cotton



white

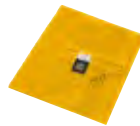

gold-yellow



orange



red

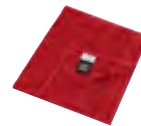

indian-red



magenta



dark-purple



light-blue

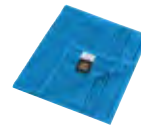

cobalt

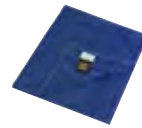

royal

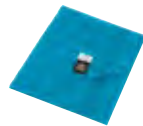

turquoise

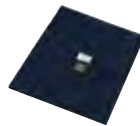

navy



light-grey



mid-grey

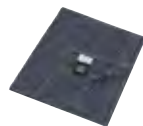

graphite



black

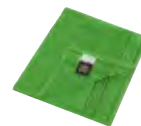

lime-green

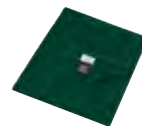

dark-green

70 x 180 cm



MB423 Sauna Sheet

Smooth sauna sheet in a lot of colours | Cotton terry quality 420 g/m² |
Size: 70 x 180 cm
Outer fabric: 100% cotton



white gold-yellow orange red indian-red magenta



light-blue cobalt royal turquoise navy light-grey mid-grey graphite black lime-green dark-green

100 x 150 cm



MB424 Bath Sheet

Big bath sheet made of soft terry | Cotton terry quality 420 g/m² | Size:
100 x 150 cm
Outer fabric: 100% cotton



white gold-yellow orange red indian-red magenta



dark-purple light-blue cobalt royal turquoise navy light-grey mid-grey graphite black lime-green dark-green

15 x 21 cm



MB425 Flannel

Flannel in a lot of colours | Cotton terry quality 420 g/m² | Size: 15 x 21 cm
Outer fabric: 100% cotton



white sunny-lime gold-yellow orange light-pink red indian-red magenta dark-purple light-blue



cobalt royal turquoise navy light-grey mid-grey graphite black lime-green dark-green



30 x 130 cm

MB431
Sport Towel

High quality sports towel with loop for easy attachment | Size: approx. 30 x 130 cm | Cotton terry 380 g/m²
Outer fabric: 100% cotton

30 x 50 cm

MB432
Golf Towel

Golf sheet made of velours with eyelet and karabiner | Size: approx. 30 x 50 cm / 11 x 50 cm (folded) | Velours / cotton terry 400 g/m²
Outer fabric (400 g/m²): 100% cotton



white red tomato



grenadine atlantic dark-navy iron-grey



black lime-green lemon green



red

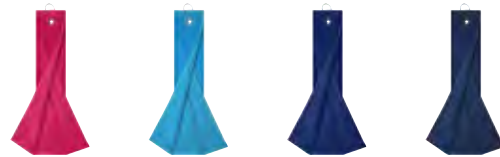

fuchsia atlantic dark-royal navy



anthracite lime-green lemon dark-green



80 x 180 cm

S M L XL XXL

MB433
Functional Sauna Sheet

Sauna sheet, functional on both sides | Fast-drying polyester velours, back made of soft cotton terry | Velours / cotton terry 300 g/m² | Size: 80 x 180 cm
 Outer fabric: 55% polyester, 45% cotton



white cream warm-yellow dark-orange

MB434
Functional Bath Robe Hooded

Hooded bathrobe made of comfortable polyester cotton | Velours / cotton terry 300 g/m² | Outside: Polyester velours | Inside: Cotton terry
 Outer fabric: 55% polyester, 45% cotton



white cream warm-yellow dark-orange carbon

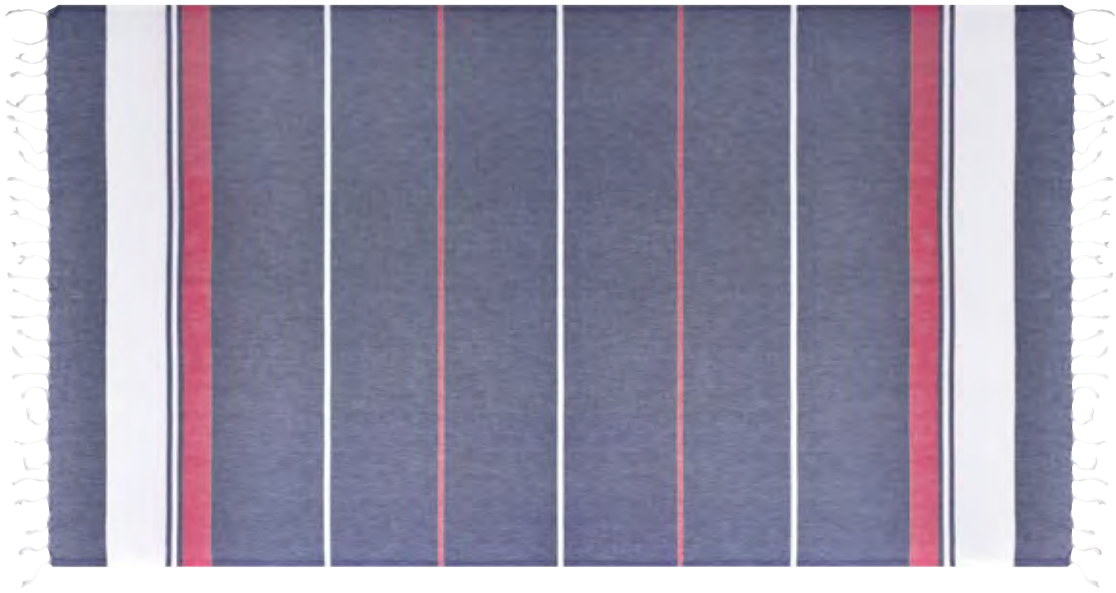

95 x 180 cm

JN1903
Beach Blanket

Maritime beach blanket | Multi-functional for the beach and various outdoor activities | Stripe design | Hemmed long edges | Ends with fashionable cords
| Measurements: 95 x 180 cm
Outer fabric (160 g/m²): 100% cotton



red/navy-white



navy/red-white



navy/turquoise/white



navy/light-green/
white

130 x 150 cm

JN953 Picnic Blanket

Portable soft fleece picnic blanket | Water-proof PVC-coated on one side | Folded into a neat package with handle | Size: 130 x 150 cm
Outer fabric (160 g/m²): 100% polyester



red

navy

black

olive

130 x 180 cm

JN900 Fleece Blanket

Multi-functional fleece-blanket for leisure activities and for driving | Due to the separate bag the blanket can also be used as a cushion | Blanket and cushion are the same colour | With thermal insulation and easy-care
Outer fabric (260 g/m²): 100% polyester (micro fleece)

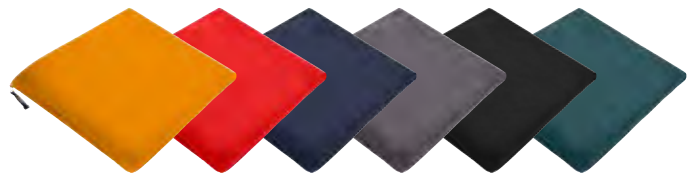

orange

red

navy

dark-grey

black

dark-green

130 x 170 cm

JN950 Fleece Blanket

Multi-functional fleece blanket for catering trade and leisure | Easy-care anti-pilling fleece | Size: 130 x 170 cm | Available as decorative gift pack with satin ribbon
Outer fabric (240 g/m²): 100% polyester



off-white

orange

red

burgundy

royal

turquoise

navy

silver

dark-grey

black

camel

brown

lime-green

dark-green

130 x 170 cm

JN1901 Fleece Blanket

Fleece blanket with merrowed borders | Multi-functional for catering trade and leisure | Easy-care anti-pilling fleece | Decorative gift pack with satin ribbon | Measurements: 130 x 170 cm
Outer fabric (200 g/m²): 100% polyester



rose/purple

bordeaux/
natural

navy/
natural

natural/
camel



grey/
light-grey

black/
light-grey

brown/
natural

soft-green/
green

dark-green/
natural

150 x 200 cm

JN1902 Fleece Blanket XXL

Extra large fleece blanket | Multi-functional for catering trade and leisure | Easy-care anti-pilling fleece | Decorative gift pack with satin ribbon | Measurements: 150 x 200 cm
Outer fabric (285 g/m²): 100% polyester

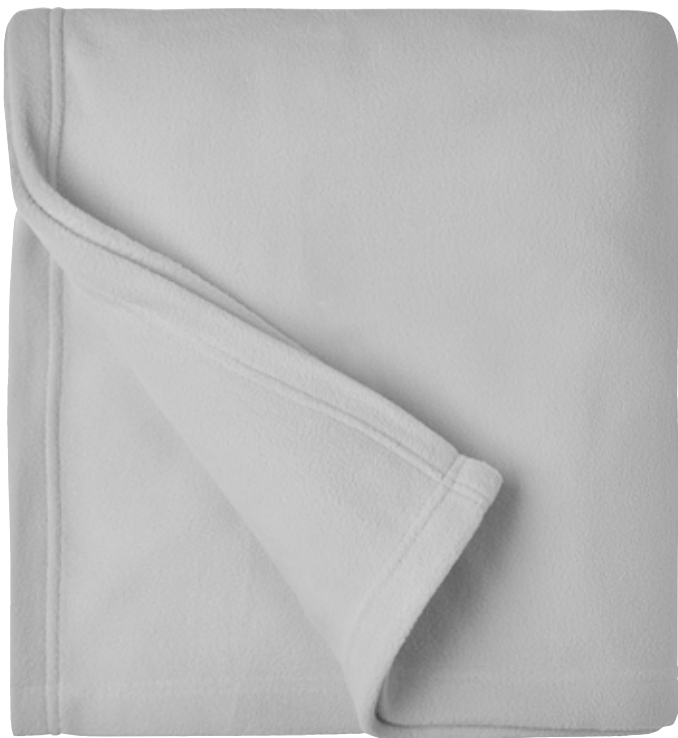

pacific



navy



silver



black



dark-green

130 x 170 cm

JN959 Fleece Blanket Checked

Fleece blanket in classic check design, printed on both sides | Hemmed edges | Measurements: 130 x 170 cm
Outer fabric (200 g/m²): 100% polyester



wine/
off-white

navy/
off-white

black/
off-white

brown/
off-white

dark-green/
off-white

130 x 180 cm

JN955 Cosy Hearth Blanket

Exclusive velours blanket | Laminated back made of sherpa fleece | Looped | Size: 130 x 180 cm
Outer fabric (440 g/m²): 100% polyester



burgundy/natural

navy/natural

brown/natural

anthracite/
natural

160 x 120 cm

JN951 Microfibre Fleece Blanket

Fluffy, multi-functional fleece blanket | Available in a range of bright colours | Supplied as decorative gift-wrapped rolls | Size: 160 x 120 cm
Outer fabric (200 g/m²): 100% polyester (micro fleece)



orange berry red royal lime-green

150 x 170 cm

JN952 Bonded Fleece Blanket

High-quality double-layered fleece blanket for home, office or restaurant | Available in elegant two-tone shades | Supplied as decorative gift-wrapped rolls | Size: 150 x 170 cm
Outer fabric (320 g/m²): 100% polyester (micro fleece)



bordeaux/cream aubergine/silver navy/aqua black/silver brown/cream dark-green/cream

150 x 200 cm

JN954 Urban Style Blanket

Lifestyle fleece blanket | Imprinted on both sides with graphic design in interior trend colours | Looped | Size: 150 x 200 cm
Outer fabric (210 g/m²): 100% polyester



red blue natural grey green



125 x 150 cm

JN957
Fleece Blanket

Fleece blanket with rounded fringes | Multifunctional use for restaurants and leisure | Easy care anti-pilling fleece | Supplied as decorative gift-wrapped rolls with banderole | Measurement: 125 x 150 cm
Outer fabric (200 g/m²): 100% polyester

130 x 170 cm

JN956
Fleece Blanket Basic

Fleece blanket with elegant fringe | Multi-functional for leisure and catering trade | Easy-care anti-pilling fleece | Available as a decorative gift pack with banderole | Measurements: 130 x 170 cm
Outer fabric (220 g/m²): 100% polyester



off white orange tomato wine pacific navy



off-white orange tomato wine pacific navy



silver light-grey-melange black brown dark-green green



silver dark-grey-melange black brown dark-green green



PUSH
The Sale



one size

JN7101 Clothes hanger standard

Classic wooden clothes hanger, angled | High-quality wooden hanger with James & Nicholson print. | Slightly curved form with shiny metal hook | Suitable for men's sizes
Material: 100% wood



raw

one size

JN7108 Clothes hanger with clip

High-quality clothes hanger with clip bridge | High-quality wooden hanger with clip bar | James & Nicholson print. Slightly curved form, clips and hook made of shiny metal | Suitable for pants and skirts
Material: 100% wood



raw

one size

JN7137 Clothes hanger small

High-quality clothes hanger with non-slip rubber coating | High-quality wooden hanger with James & Nicholson print | Flat form with shiny metal hook and non-slip ends | Suitable for ladies' and children's sizes
Material: 100% wood



raw

one size

JN505 Colour Ring

Metal ring with all the colours of JN001 Round-T Medium | Mini-T (JN504) with colour name as transfer | T-shirts can be taken in and out easily | Ideal for shows, showrooms and presentations
Outer fabric: 100% cotton



silver

one size

JN506 Colour Guide

Diversity of colours - Real fabric patterns | Convince your customers of our huge variety of colours! | The four-page folder shows you all the colours available | (JN001, JN002 and organic cotton) at a glance and thanks | to fabric swatches it promotes sales
Material: 100% paper



multicolor

one size

JN5613 POS Rack Steel

High-quality display stand for attractive product presentation, made of timeless black powdered steel with 4 castor wheels (2 lockable) Lateral side arm and classic rail for hanging garments. Top sign with brand logos on both sides. Convenient folding frame for posters DIN A1 Delivered with 4 cap clips and a catalogue stand made of plastic Weight: ca. 90 kg (plus ca. 20 kg for the pallet) | Packaging Unit: Packed on a euro pallet | Measurements: Length 1,150 x Depth 700 x Height 1,550 mm | Measurement of packaging : Euro pallets, measurements: 1,200 x 800 mm (overall height: 1,700 mm) Material (attachments): diverse

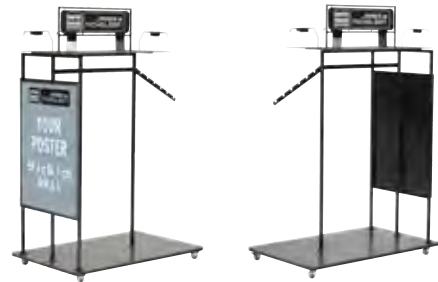

steel

one size

JN5612 POS Rack

Versatile display stand | Front with side arm, back: double shelf with back panel incl. male torso, size 48/50 white short, height 63 cm Topper with Daiber logo on both sides Brand triangle. | Beside central panel / back panel Garment rail with end plate at the top and on the side | Lateral mount/fixture for posters incl. 2 front foils Material: 100%



Halifax-oak-white

one size

JN5630 Garment Bag

Durable garment bag with high-quality embroidered James & Nicholson logo | Suitable for 8-12 clothes hangers | Long zip fastener to close
Additional cord made of cotton/polyester
Measurements: 90 cm long, 50 cm wide, 30 cm deep
Outer fabric: 65% polyester, 35% cotton



dark-grey

one size

JN5620 Garment Rack

Practical travelling garment rack for your James & Nicholson collection
Durable chrome quality with 4 castors and brake | Foldable
Measurements: 100 cm wide, 155 cm high | 2 extensions each 30 cm
Material (attachments): diverse



silver

FOR CAPS OR BEANIES



NEW



MB9716
Cap Rack

Presentation stand for up to 36 caps | Can be placed anywhere as it is free-standing | A total of 6 cap holders, which can be variably attached on one side Incl. assembly instructions, caps are available separately 30x32x180 cm | Material (accessories): various
Material: 100% diverse



black



MB9715
Cap Stand

Display Stand for up to 144 caps | Can be placed in any position in the room | A total of 24 cap shelves can be fastened in different ways on one side or on both sides | Including assembly instructions
Caps available separately | 50 x 65 x 180 cm
Material (attachments): diverse



black

MB9720
Cap-Caper

Wall-holders for baseball caps with button | Can be attached with double-sticking adhesive tape or screw | Available individually
On purchase of 24 pieces one full decorative carton with instructions will be delivered
Material (attachments): diverse



transparent

MB6210
Selling Cap

6 panel sandwich cap to demonstrate the various fabrics and decoration techniques | Each panel and the peak are made of a different fabric: | light brushed cotton | - Heavy brushed cotton | - Herringbone cotton | - 100% polyester mesh | - 100% polyamide mesh | - 100% padded polyester | - 100% polyester woven fabric | Sandwich with wording ,myrtle beach' woven in | Piping on the front panels | 2 embroidered ventilation holes | 2 metal eyelets | 3D-embroidery | Woven label with logo ,myrtle beach' | Embossed logo wording ,myrtle beach' | Rubber label ,myrtle beach' | Padded satin sweatband | Clip-buckle in mat silver with metal eyelet | and embossed ,myrtle beach' logo
Outer fabric: 50% cotton, 40% polyester, 10% polyamide



coloured

FASTENERS OVERVIEW



Hook and loop fastener



Hook and loop fastener with silicone-loop



Hook and loop fastener with decorative piping



Reflective hook and loop fastener



Metal buckle in mat silver with press stud and embroidered eyelet



Metal buckle in mat silver with press stud and embroidered eyelet



Metal buckle in mat silver with press stud and metal eyelet



New generation buckle



Clip fastener with brass buckle and embroidered eyelet



Clip fastener with silver buckle and embroidered eyelet



Clip fastener with buckle in mat silver and embroidered eyelet



Clip buckle in mat silver with contrasting piping and embroidered eyelet



Clip fastener in mat silver with metal eyelet



Clip fastener in shiny silver with embossed myrtle beach logo and metal eyelet



Clip fastener in graphite grey with embossed myrtle beach logo and metal eyelet

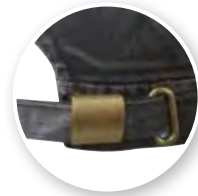

Clip fastener in mat silver with metal eyelet



„click & snap“ fastener



Sportive band with clip fastener



New hook and loop fastener



Zip fastener



Fully closed back panel



Elastic band

SIZES, QUALITIES & CARE

MEN		XXS	XS	S	M	L	XL	XXL	3XL	4XL	5XL	6XL				
Size	Collar size in cm		44	46	48	50	52	54	56	58	60	62				
				37/38	39/40	41/42	43/44	45/46	47/48	49/50	51/52	53/54				
LADIES		XXS	XS	S	M	L	XL	XXL	3XL	4XL						
Size			34	36/38	38/40	40/42	42/44	46	48	50						
KIDS			XS	S	M	L	XL	XXL								
Height in cm			98/104	110/116	122/128	134/140	146/152	158/164								
TROUSERS	MEN		XXS	XS	S	M	L	XL	XXL	3XL	4XL	5XL	6XL			
	Size		42	44	46	48	50	52	54	56	58	60	62	64	66	68
	Short size						25	26	27	28						
	Long size				94	98	102	106	110							
LADIES																
Size		34/36	38	40	42	44	46	48	50							
GLOVES	Circumference in cm			S	M	L	XL									
				17-19	20-22	23-24,5	25,5-27									
Size				6-7	7,5-8	8,5-9	9,5-10									
SOCKS	Shoe size	2,5-5,5	6-7,5	8,5-10	10,5-12											
		35-38	39-41	42-44	45-47											
HEAD-WEAR	Head circumference	One size		S/M	L/XL	KIDS/One size										
		standard size		56 cm	58 cm	54 cm/from 4 years										



WASHING (TUB)

The numbers in the tub indicate the maximum washing temperatures which must not be exceeded. The bar below the tub requires a more (mechanical) gentle treatment (e.g. programme for delicate fabrics). It designates washing programmes which are suitable for easy-care and delicate garments. Textiles made of cotton or mixed fibres should be pulled into shape when still wet. We recommend that textiles with prints or embroideries should only be washed on the reverse at a maximum of 40 degrees in order not to impair the quality of the print or embroidery.



Normal washing



Delicate washing



Normal washing



Delicate washing



Normal washing



Delicate washing



Specially delicate washing



Delicate washing



Hand washing



DRY CLEANING (CLEANING DRUM)

The letters are intended for the textile cleaner. They indicate the possible solvents. The bar below the circle requires cleaning under limited mechanical strain, with a limited amount of moisture and at a medium temperature. **Textiles with prints or embroideries should not be dry cleaned.**



Normal clothes



Delicate clothes



Delicate clothes



Delicate clothes



Wet cleaning



Delicate wet cleaning



Special wet cleaning



No dry cleaning possible



IRONING (IRON)

The dots indicate the temperature scale of the irons. Textiles with prints or embroideries should only be ironed on the reverse.



Iron at high temperature (max. 200 degrees)



Iron at medium temperature (max. 150 degrees)



Iron at low temperature (max. 110 degrees)



Do not iron



TUMBLE DRYING (TUMBLE-DRIER)

The dots indicate the drying-grades of the tumble-drier. Textiles with transfer prints must not be tumble-dried.



Tumble dry at normal temperature



Tumble dry at low temperature



Do not tumble dry



BLEACHING (TRIANGLE)

This symbol shows the textile cleaner whether the garment may be bleached or not.



Chlorine bleaching possible



Only oxygen bleaching No chlorine bleaching



Do not bleach

THINK
colorful

